

Debate over dog dilemma heats up

By Stephen Scalf
Staff Writer
steve@thecarlislemercury.com

Last week's Mercury reported that members of the Nicolas County Animal Welfare Society (NCAWS) appeared before the fiscal court and urged court members to take action to control dogs across the county. The proposal found no support from fiscal court members, with comments such as: "It's been that way for years," (Magistrate Avery Thornsburg), "I don't think it's that big of a deal... If there is a problem, I take care of it," (Magistrate Daryl Stacy), or the recommendation, "If there is a problem, just give me a call," (Sheriff Dick Garrett).

However, directly on the heels of last week's article, a couple of incidents came to light that

focused even more attention on the issue:

Shortly after 3:30 p.m. on Sunday, Jan. 17, Betty Morford had just returned home when someone hollered to her that a big dog was eating one of her hens. She ran to the back door and saw a big, gray dog on the porch. The dog had broken into the cage on the porch and was tearing apart the hens that had been inside. When the dog saw Morford, it growled and lunged at her. By the time Morford had retrieved her gun the dog had left the porch and gone into the backyard where it was joined by two other large, black dogs, a large, chocolate-colored dog, and a small, black dog. Several other cages had also been broken into and the dogs had killed those chickens, as well, and were eating on them. Morford shot the

large, gray dog injuring it, but not killing it. The dogs all left, but by then, the damage was done. Morford lost a total of 14 chickens, including her fancy game rooster, Whitey, for which Morford claims she had been offered \$1,000 previously.

Morford went on to state that this is not the first time these dogs have been to her property. "They've killed cats before. They've killed cats before. The dogs are vicious and something needs to be done."

Eva Chapman's property on Old Paris Pike backs on the school grounds and straddles the city/county boundary. When they moved in eight years ago, Chapman discovered several stray cats on the property. Using humane traps, she rounded up the cats over sev-

eral months, took them to a veterinarian in Millersburg and paid to have the healthy ones spayed or neutered and to receive their shots, and to have the unhealthy ones euthanized - at a cost of over \$1,000.

One day, she found one of the cats had been mangled and took it to Dr. Akers in Paris, who quickly identified it as a dog attack. Chapman found two cat carcasses, which they disposed of.

The fourth attack happened on Jan. 2. Chapman was sitting in her sunroom that leads out to her back porch. Two dogs, which Chapman identified as a black Labrador and a chocolate Labrador, came onto the porch, jumped grabbed two cats that were sitting there and killed one of them. Chapman was so upset

See DOGS Page 20



Photos submitted

Above: A recent picture of Betty Morford's fancy game rooster, Whitey

Below: Whitey and several hens were torn apart in a dog attack on Sunday, Jan. 17



Photo submitted

Nicholas County cheerleaders place 1st

The Nicholas County High School Cheerleaders competed at the Just Keep Dreaming Cheer and Dance competition at Bourbon County High School on Saturday Jan. 23. The girls place 1st in their division of the large varsity cheer category, beating Madison Southern High School. They also received overall Grand Champion in the High School cheer division, placing ahead of Berea, Bourbon, Grant, Harrison, Montgomery, Paris, Shelby, and Woodford.

Front (left to right): Coach Jessica Letcher, Adrienne Letcher, Brandy Norman, Madeline Gallagher, Kimber Letcher, Kendra Letcher, and Coach Ashley Vice.

Middle row: Chelsea Markland, Destiney Johnson, Luci Willoughby, Morgan Kelly, Heather McCall, Hali Webb, and Jama Hale.

Back Row: Hannah Coldiron, Megan Campbell, Emily Howard, Shanna Davis, Jania Wagoner, and Haley McConnell.

City officers' patrol route in question

By Charles Mattox
News Reporter
charles@thecarlislemercury.com

Council Member Sandy Ritchie put Carlisle Mayor Ronnie Clark and Chief of Police William Denton on the hot seat during the city council meeting last Monday night when Ritchie brought concerns to their attention.

Ritchie told the Mayor, Chief Denton and other council members, that she had received concerns from constitu-

ents that told her they had seen Carlisle police cruisers and officers on US 68 and those officers were patrolling. Ritchie said her constituents wanted to know why this was being allowed and why the officers were not patrolling in the city of Carlisle instead.

Mayor Clark and Chief Denton both answered questions related to Ritchie's concerns. Both stated that two officers lived on US 68 and they were in the pro-

cess of traveling to their home or to work when they were identified. Chief Denton said his officers regularly patrol Lake Road but do not patrol US 68 and stated that one of the cruisers was probably his but he was simply driving it home. Mayor Clark and Chief Denton assured Ritchie and all others that their devotion was to the city of Carlisle but they had to travel back and forth to their homes in some form or fashion.

BUSINESS OF THE WEEK



Garrett's Furniture

222 W Main St. • Carlisle, Ky 40311 • 859-289-2308

Store Hours: Mon.-Fri. 9-6; Sat. 9-5; Closed Sun.

- La-Z-Boy Recliners, Sofas & Sleep Sofas
- Hancock & Moore Leather
- Crescent Furniture
- Kincaid Dining Room, Bedroom & Occasional
- King Hickory 8-Way Hand Tied Upholstery
- Wicker
- Smith Bros. Uphostery
- Jamison Bedding

What's Inside

- Opinion 2, 9
- Obituaries..... 3, 4
- School..... 6, 8
- Sports..... 7, 8, 10
- Court News... 16, 17
- Classifieds 18

Bluejackets All 'A' run ends in finals to Brossart

By Brad Laux

Nicholas County stayed with Bishop Brossart for three quarters, but the Mustangs' defense eventually proved too tough to crack in Saturday's championship game of the 10th Region All "A" Boys' Basketball Tournament at Paris. Bishop Brossart (14-2)

held the Bluejackets to just five fourth-quarter points in pulling away to a 58-33 victory and its seventh All "A" Classic title in the last eight years.

"I thought our defense was good all game," Mustang head coach Mike Code said. "We held them to 19 points in the first half and then 14 in the second half. The difference was that we got live ball turnovers that we used to get scores. It all started out on the top with our guard play from Jordan Armstrong and Zach Fardo."

Turnovers really hurt the Bluejackets, especially in the second half when they had 12 to just two for Bishop Brossart.

"They played hard. We just weren't ready for their defensive pressure," Nicholas County coach Michael Cofer said. "We did a couple things to try to score, but we didn't run the offense because they pressured us all over the floor."

"We were with them for three quarters, but it all comes back to execution and I'll take the blame for that," Cofer added.

It was the first appearance in the 10th Region All "A" Tournament finals for the Bluejackets since 2000, while the Mustangs have been a regular in the championship game, appearing eight consecutive times before being ousted from

See FINALS Page 7

Cheaps
714 W. WATER ST. FLEMINGSBURG, KY 41041
Your Local Hometown Dealer
Phone (606) 845-2261
Fax (606) 845-2441
Toll Free 1-888-845-2261
2010 Malibu
Avalanche • Colorado
TrailBlazer • SSR
Suburban • Tahoe • Blazer
AN AMERICAN REVOLUTION
Visit us at
www.cheapchevrolet.com

DOYLE
Mobile Homes, Inc.
"Make your house a home!" Since 1962
Rt. 11 North & Maysville Road, Flemingsburg, KY
Weekdays 8 a.m. - 6 p.m.; Sat. 9 a.m. - 5 p.m.; closed Sunday
606-845-8601 • 606-845-0301 • 606-845-0526
www.doylemobilehomes.com

Just Listed
406 W. Second St.
Selling Your Home or Farm?
Need Your Home or Auto Insured?
Call Us Today!
TRAVELERS PROGRESSIVE
Vince Wells
Real Estate & Auction
(859) 289-5594
Vince Wells Insurance
110 S. Broadway - Carlisle
See our Website
for additional details and listings
www.vincewellsrealstate.com

OPINION

Heaven Is A Lot Like Kentucky

The Flemingsburg Raid.

June 1864



Heaven Is A Lot Like Kentucky

By Charles Mattox

Confederate General John Hunt Morgan was fit to be tied.

His Calvary had been defeated in Mt. Sterling, Lexington and Cynthiana.

Now all he wanted to do was find a safe place for his wounded and escape with what was left of his command. He'd captured the local Provost Marshall; a man named Wallingford and threatened to send him to Libby Prison.

Or worse. He's also allowed some of his men to help themselves to local horses

and firearms.

The interior of the Fleming County Jail was filled with Union supplies and had acted as headquarters for a local Union Home Guard unit.

Morgan told the leaders of Flemingsburg that he intended to burn the supplies along with the rest of the town.

The old Mexican War veteran and southern sympathizer, Captain Cox came to the aid of the town and spoke with General Morgan, who was resting in the old

Flemingsburg Hotel. Cox asked about Elizavillanative Captain George Will Jackson, leader of Company B. of the Mounted Rifles, who rode with Morgan.

But Jackson had been captured by Yankees at Cynthiana only two days before, and the incident seem to add fuel to Morgan's anger as Jackson and Morgan's second in command Pete Everett, were best of friends.

Jackson had recruited approximately three-dozen Fleming County men to join him in service for Dixie at the beginning of the war and many of the soldiers were still with Morgan. They told their

neighbors how Jackson had been ordered to guard the retreat from Cynthiana and how he had his horse shot beneath him near the edge of the Licking River. The last they saw of him he had fired his pistol until it was empty and then thrown his pistol and his spurs (a coveted Yankee souvenir of war) into the Licking River before surrendering.

Morgan's men lay scattered throughout the town of Flemingsburg. They lay in the streets and along the sidewalks sleeping with the reigns of their horses tied around their wrists and ankles.

What a sight they

must have been for the inhabitants of the town.

Finally Capt. Cox was allowed to negotiate a peace treaty with General Morgan, where he would remove the supplies from the jail (at no cost) and his wounded men would be allowed to stay in Flemingsburg and receive treatment.

As a further act of good faith General Morgan purchased two wagonloads of needed supplies from the Dudley store and paid \$200,000 cash in for the goods.

He offered Dudley either Confederate or Union dollars and Dudley shamefully said

he would prefer to be paid in Yankee dollars. And so he was.

The citizens of Flemingsburg were glad to be rid of Morgan as they had just received word that his men had stolen \$72,000 from a bank in Mount Sterling only a few days earlier and they had no doubts that Morgan's men would surely burn Flemingsburg to the ground if given ample reason and opportunity.

Morgan and his men escaped to Virginia and this was to be his last raid through Kentucky.

*Researched from interviews conducted by James J. Dickey.

My two Cents

Learning to be Joyful



My Two Cents

By Steve Scalf

I had just exited my teenage years when the 80s rolled around. I had survived my high school years and was enjoying the start of my college experience. I was old enough to be considered an adult, but was still young enough that I hadn't incurred any of the responsibilities I have since come to associate with being a "grown-up." Life was carefree and easy.

It wasn't just me, though. That seemed to be the pervasive attitude of the decade. In the latter part of 1983, Cyndi Lauper soared to the top of the pop charts with her hit, "Girls Just Want to Have Fun." Five years later, it was Bobby McFerrin who set us at ease with "Don't Worry, Be Happy."

One of my favorite ways of having fun was going to King's Island. The more "thrilling" a ride was, the better I liked it. The bigger the adrenaline rush, the better. As soon as the safety harnesses would release, my friends and I would scramble out and hurry back in line to do it all over again. At the end of the day the park would shoot off the fireworks and we'd pack into my old VW Beetle and make our way back home, smiling from ear to ear the whole way.

Back then, if you had asked me, "What is the secret of happiness?" my answer probably would have sounded a lot like the songs of the era:

"Don't worry so much about everything and just have fun."

Life has a way of teaching you lessons, though. Somewhere along the line, as my day-to-day experiences gradually transformed me from a carefree youth into the consummate nit-picky worry-wart I am today, I eventually noticed something: Life isn't just about having fun.

Over the years, I have known people who lived for that next thrill. The first half of the week, all they'd talk about was the wild time they had last weekend and the second half of their week was filled with planning for the wild time that would start the minute they got off work on Friday. It's just like that other 80s hit: Loverboy's - Everybody's Working for the Weekend.

I was always a little

envious of these worry-free people. They always seemed like they were so happy, I couldn't help wishing I could be more like that. Over time, however, I began to notice a trend: During those times when these same friends weren't out partying, they weren't really very happy, at all. It was like how adrenaline eventually wears off after the roller coaster ride. If the secret of happiness was to relax and have fun, then what happens to happiness when the fun eventually stops?

I can't put my finger on a single, life-changing experience, but somewhere along the way I quit putting so much emphasis on having fun, and started finding things that brought deeper, longer-lasting happiness - or Joy.

Perhaps my first big

lesson in this department came during the birth of our first child, Katie. I thought we were so very well-prepared. I had been to all the childbirth classes. We had seen the movie and practiced all the breathing techniques. It was going to be PERFECT. But then Katie decided to come facing sunny-side up. Halfway through, she got stuck.

Over the next 18 hours, I had to stand there in complete helplessness as my wife suffered wave after wave of intense pain, watching her strength gradually sap away until she was so exhausted that she fell asleep between contractions - and realizing that I had helped put her in that situation. Not that it did any good, but every time she pushed, I did the same thing - hard enough

that I broke blood vessels in my neck.

Believe me, it wasn't fun. Not even a little bit. But when Katie finally made it out and I held that perfect, little baby in my arms, I felt such complete and indescribable joy. And unlike the fading happiness that came from roller coaster rides and other thrills, the feelings I experienced at that moment continued to grow stronger and deeper with time.

So even though I don't have as much fun these days as I used to, I am grateful for the cares and worries of my life that have taught me that things like sitting silently while watching a sunrise might not be a whole lot of fun, but they sure can be joyful.

And that's my two cents, Steve Scalf

same day surgery

new lease on life

How long does it take to feel better?

With same-day surgery, we can have you back on your feet in no time. Thanks to amazing advances, we can perform more outpatient procedures than ever before. Orthopedic. Laser surgery. And, in one convenient location to minimize the disruption to your schedule. You can expect excellent outcomes, too - like feeling better faster. Depending on your situation, you could be doing what you love as soon as you walk out the door. And all for just a few hours of your time. It's a pretty good way to get a new lease on life.



9 Linville Drive, Paris KY 40361 • 859.987.3600
Visit us at www.BourbonHospital.com

The Carlisle Mercury

The Carlisle Mercury is published every Wednesday by M.C. Investments d/b/a/ The Carlisle Mercury, 218 N. Locust Street., Carlisle, KY 40311
Periodicals Postage Rates are paid at Carlisle, KY 40311

POSTMASTER: Send address changes to The Carlisle Mercury, PO Box 272, Carlisle, KY 40311

Members of the Kentucky Press Association
The International Society of Weekly Newspaper Editors

2008 SUBSCRIPTION RATES: \$25.00 for year in Nicholas County, \$30.00 elsewhere in Kentucky and \$35.00 out of state. Subscriptions include sales tax where applicable. All subscriptions payable in advance.

WE ENCOURAGE LETTERS TO THE EDITOR

The Carlisle Mercury welcomes letters to the editor. Letters must be signed and include a daytime phone number for confirmation. Unconfirmed letters and unsigned letters will not be published. Phone numbers are not published. We reserve the right to deny publication of letters and to edit letters for content. The deadline for letters to the editor is 5 p.m. Friday.

Send letters to:
Editor, The Carlisle Mercury
P.O. Box 272
Carlisle, KY 40311

Letters may also be e-mailed to: editor@thecarlislemercury.com
However, if e-mail is used, the sender should call 859-289-6425 to confirm that the letter was received.

HOW TO REACH US

Mailing address: P.O. Box 272, Carlisle, KY 40311
Phone: 859-289-6425 • Fax: 859-289-4000
Email for news: editor@thecarlislemercury.com
Email for advertising: advertising@thecarlislemercury.com
Online at: www.thecarlislemercury.com

DEADLINES: Editorial copy deadline is 5 p.m. Friday. Advertising copy with proof deadline 5 p.m. Friday, advertising copy without proof, 10 a.m. Friday. Classified advertising deadline 10 a.m. Tuesday.

PHOTOS/ELECTRONIC ADVERTISING: Color, black and white and digital photos are all accepted. Digital photos should be submitted in the jpg format and can be emailed. Old photos will be accepted at any time. Please do not submit newspaper clippings or photocopies. Photos may be picked up after they are published in the newspaper. Electronic Advertising must be submitted in pdf format and can be emailed to the above address.

LEGAL ADVERTISING: Font-Arial, Size-7/8. Deadline 5 p.m. Friday.

All submitted copy must be signed and include a daytime phone number.

The Carlisle Mercury reserves the right to reject any submission to this newspaper. While it is the policy of this paper to print as much local material as possible, it is necessary to retain this right. We reserve the right to edit any submitted editorial material. The publication reserves the right to use the word Advertising at any time management feels it is appropriate.

Advertisers assume responsibility for advertising content and shall hold without claim The Carlisle Mercury for advertising published. The publisher is not liable for verbal or telephone materials taken with the intent of publishing. Any legal fees, collection costs or related charges will be the responsibility of the advertiser.

OBITUARIES



Emogene Reid Clinkenbeard

Emogene Reid Clinkenbeard, 80, widow of Leslie Ewell Clinkenbeard, departed this life on Thursday, Jan. 21, 2010. She was born in Nicholas County on March 23, 1929 to the late Joe A. and Catherine Flora Reid. She was a member of the Moorefield Methodist Church where she started attending as a child. After the return of her husband from serving in the military, she moved to their farm on Moorefield Road where she helped raise their crops and turn their farm into one of the best-kept farms in the area. She was, along with her husband, a member of the Utopia Club, a University of Kentucky sponsored 4-H type club for young farm/farm related couples. She was a former member of the Miranda Homemakers, a faithful wife, and loving mother and grandmother.

She is survived by her daughters: Judy (Tom) Hardin, Connie (Charles) Watkins, and Suelyn (Dennis) Berry, all of Carlisle; three granddaughters: Lori Berry (Keith) Fryman of Carlisle, Leah Berry (Josh) Evans of Mt. Sterling, Jill Hardin (Steve Wilson) of Richmond, Virginia; three grandsons:

John (Paula) Watkins and Kevin Watkins (Andrea Dunn), both of Carlisle, and Leslie (Kara) Hardin of Kissimmee, Florida; nine great-grandchildren: Jonna and Dustin Watkins, Kayla, Karissa, Micah, Leah Hardin, Hope, Lauren and Nathaniel Watkins. Other survivors include three sisters: Josie Ratliff and Nancye (Ewell) Lyons, both of Carlisle, and Barbara (Bill) Tolliver, of Moorefield; and a host of friends, nieces, nephews, special friend Kim Caudill, and close friends Marie and James Lowe, an endearing couple with whom the Clinkenbeards farmed for over 50 years and who have shared so many of our joys and sorrows.

In addition to her husband and parents, she was preceded in death by a grandson, Damon Keith Watkins; one sister, Ruth Reid Cassidy; two brothers, James Elgin "Shorty" Reid, and Maurice "Pete" Reid.

Funeral services were held at 2 p.m. at the Moorefield United Methodist Church in Moorefield on Monday Jan. 25, 2010 with Bro. Gaylord Gillispie and Bro. Glenn Emery officiating and with special stories and comments from family and friends. Pallbearers were grandsons and grandsons-in-law. Honorary pallbearers were Charles Watkins, Tom Hardin, Dennis Berry, Bill Tolliver, Ewell Lyons Sr., Gary Howard, Charles Clark and James Lowe. Interment will be in the Carlisle Cemetery. In lieu of flowers, donations may be made to the Moorefield United Methodist Church Building Fund, Moorefield, KY. Clark Funeral Home was in charge of arrangements.



Margaret Haager Thoben Marquard

Margaret Haager Thoben Marquard died peacefully at her home in Lexington on Friday, Jan 15, 2010 at the age of 90. Born and raised in Louisville, she was a granddaughter of the city's chief of police and daughter of the first woman to drive an automobile there.

At the beginning of World War II, while working as the assistant to the general manager of the Westinghouse Electric plant in Louisville, Margaret met and later married William A. Marquard, to whom she remained a devoted wife for 64 years until his death in 2006.

As her husband rose through the ranks of industry, eventually becoming chairman and CEO of the former American Standard Companies, Margaret provided him unfailing support while they lived

in 28 different homes in the United States, Jamaica and Mexico and traveled the world.

Known to all for her immaculate and elegant style and grace, Margaret was an excellent ballroom dancer (having taught numerous Kentucky Military Institute cadets their proper steps), an active Girl Scout troop leader and an award winning flower arranger and pie baker. She was a member of the Junior Leagues of Cincinnati and New York City and Idle Hour Country Club and served on the boards of the Headley-Whitney Museum and Midway College.

She was the adoring mother of three children; Pamela Ann, Lexington, Suzanne Thoben, Brooklyn, NY and Stephen Allen, Ridgewood, NJ, to whom she provided invaluable guidance throughout her life. She is also survived by seven grandchildren. Her charm and caring manner will truly be missed. A private inurnment was conducted at Cave Hill Cemetery, Louisville. Memorials are suggested to Sanders-Brown Center for the Aging, the Headley-Whitney Museum, Midway College or a charity of one's choice. www.milwardfuneral.com

Elsie Marie Crawford

Elsie Marie Crawford, 80, of Carlisle died at her home on Tuesday, Jan. 19, 2010. She was born in Fleming County on May 20, 1929 to the late Tilton Richard and Odie Gladys Jolly Mitchell. She was a loving and devoted housewife and mother.

She is survived by a loving and devoted spouse, Donald Keith Perkins; her children: Lane (Debbie) Crawford, Julian (Nancy) Crawford, Linda (Bob) Ritchie, Stephen Crawford, Marsha Crawford, Sharon (Jerry) Jolly, Dwayne (Lucy) Perkins and Donald (Sherry) Perkins; siblings: Ollie Mitchell, Ocie Tucker, Anna Sapp, Helen McVey, Sarah Mitchell and Janice Lemons; 18 grandchildren; 9 step-grandchildren; and 38 great-grandchildren.

In addition to her parents, she was preceded in death by a son, Michael Dennis Crawford, her first husband, William I. Crawford; a daughter-in-law, Brenda George Crawford; two brothers: Walter and Tilton Mitchell and three sisters, Nora Bromagen, Wanda Mitchell and Minnie Frederick.

Funeral services will be held at 10 a.m. on Saturday, Jan. 23, 2010 at the Clark Funeral Home with the Rev. Gaylord Gillispie officiating. Burial followed in the Carlisle Cemetery. Pallbearers for the funeral were Lane Crawford, Julian Crawford, Stephen Crawford, Michael Perkins, Wayne Crawford, Dwayne Perkins and Donald Perkins. Honorary bearers were John Crawford, David Crawford, Jason Crawford, Michael Brian Jolly, William "Billy Joe" Estes, Matthew Perkins, Jonathan Perkins and Joseph Perkins. In lieu of flowers, contributions are suggested to Hospice of the Bluegrass. Clark Funeral Home was in charge of arrangements.

The Carlisle Mercury publishes Obituaries free of charge as a public service.

In Memory of Melvin Fryman



9-16-22 - 1-27-05

*You will be remembered when the flowers bloom in Spring
And in the summertime remembered
In the fun that summer brings
You will be remembered
When Fall brings leaves of gold
In the wintertime, remembered, in the stories that are told.
And you will be remembered, each day right from the start
For the memories that we once shared, Forever live within my heart.*



**Introducing our new
Obituary Information Line
289-2317**

105 Locust Street, Carlisle, KY 40311 • 859-289-2271
www.mathersgaunce.com

Lusk-McFarland & Pruitt Funeral Homes

Established 1831

Family owned & operated

Owner - Jeff Johnson

Lloyde Campbell, Rev. Morgan Gilkey, Sandy Sanders
Beverly Scott and Jeanne Sledd

303 Main St. 1120 Main St.
Millersburg, KY 40361 Paris, KY 40361
(859) 484-3302 Obituary line (859) 987-4387
www.Lusk-McFarland.com (859) 987-2500



For Real Pain Therapy...

Thera-Gesic® Pain Cream

It Really Works...Compare and SAVE.

Susie's Flowers

Coming Soon to new location

5280 Concrete Rd.
(behind Marathon)

Still ready to fill all
your floral needs!

Greenhouse openings in Spring
with assortment of flowers.

Hours of Business:
Monday - Saturday
8:00 am - 5:00 pm
859-289-2094

Bread of Life

Luke 6:45 A good man out of the good treasure of his heart bringeth forth that which is good; and an evil man out of the evil treasures of his heart bringeth forth that which is evil; for of the abundance of the heart his mouth speaketh.

Words won't work without faith any more than faith will work without words. It takes them both to put the law of faith in motion. Many believers don't realize that. They'll continually speak words of doubt and unbelief, then they'll jump up one day and say a couple of faith words and expect mountains to move—and to their dismay they don't. Why not? Because Luke 6:45 says, It's the words that come from the heart that produce results. The person who just throws in a couple of faith words now and then isn't speaking them from the abundance of his heart, so they're not effective. *II Corinthians 5:7 for we walk by faith and not by sight.* Don't look at the circumstance, look at Jesus, the Word. If you want to receive healing by faith, for example, fasten your mind and your mouth on the word of God where your health is concerned. Instead of talking about how miserable you feel, quote *Isaiah 53:5*, say "Jesus was wounded for my transgressions. He was bruised for my iniquities. The chastisement of my peace was upon him; and with his stripes, praise God, I was healed."

If you'll continue to meditate on those words and continue to say them, the truth in them will begin to sink in. They'll take root in your heart and begin to grow. And eventually, you really will be speaking from the abundance of your heart. When that happens, it won't matter what the circumstances look like. You'll know you have what you've been believing for and the devil himself won't be able to talk you out of it. You'll cross the line from hope to faith, and you'll start seeing those mountains move!

Trust, Believe, and Obey God's Word

Bro. Phillip Mattox

For prayer call 859-473-2600

For All Your Trucking Insurance Needs



CALL HERITAGE MCGEHEE INSURANCE

1-888-333-4471

Get More News
Get More Sports
Get More Nicholas County

The Carlisle Mercury

Subscribe Today!

\$25⁰⁰ One Year in Nicholas County
\$30⁰⁰ Elsewhere in Kentucky
\$35⁰⁰ Outside of State

To subscribe, fill out the form
below and return with payment to:
The Carlisle Mercury • P.O. Box 272
Carlisle, KY 40311

Name _____

Mailing Address _____

Phone _____

One year subscription

Check One :

____ New or

____ Renew

\$25.00 In Nicholas County

\$30.00 Elsewhere

\$35.00 Out of State

We accept credit cards



Give us a call with your
information and we can
take care of it for you today!
859-289-6425

Is this a gift? Yes No

Giver's name _____

Giver's address _____

GENERAL NEWS

Early Headstart program returns to Nicholas County

By Stephen Scalf
Staff Writer
steve@thecarlislemercury.com

Nicholas County has had to do without the Early Headstart program for nearly nine years. After securing new federal funding, Community Action Council is pleased to once more offer the program within the county and is currently accepting applications. The program is available to children from 6 months to 3 years of age. It is an eligibility-based program, meaning applicants would have to meet the finan-

cial-need guidelines, which are the same as the guidelines for the Headstart program; or, the child needs to be diagnosed with a disability. If they are receiving services from programs like First Steps, they are automatically eligible. "What's unique versus the program we had in the past," said center manager Angie Schalch, "The children had to have a childcare contract in the state and a payment source, so the parents or the state had to pay about \$120 a week for them to attend. This is a free



Photo by

Bonnie Mynear (left), the Home-Based program teacher and Stephanie Russell (right) the Combination program teacher show the new classroom in the Community Action Council facility on Scrubb Grass Road.

program." Early Headstart consists of two programs: the Combination pro-

gram and the Home-Based program. The Combination program will operate class-

es three days a week in the classroom set up in the Scrubb Grass Road facility. The parent and child will attend either the morning session will run from 8 - 11:30 a.m. or the afternoon session from 12:30 - 4 p.m. The program also includes one 90 minute home visit each month. The program provides parent education and parent-child activities to foster positive parent-child relationships. The Home-Based program entails a 90 minute visit in the home, once a week. Teachers work with both the parent and the child, presenting two socialization experiences a month, and build on the knowledge that the parent is the child's primary teacher. It is a development assessment program that allows teachers to better evaluate a child's progress and to teach parent-child activities that build on the assessment. The Home-Based program is also open to pregnant mothers. For more information about the Early Headstart program or to enroll, call the center at 859-289-7172.

Election 2010

Compiled by Stephen Scalf

Until the May primary elections, The Mercury will provide a description of the qualifications and duties for both city and county officials whose positions will be up for election in 2010.

of the county of the office for one year. The constitution requires the county judge/executive to execute a bond of a minimum of \$10,000 before taking office. Premiums on this bond are paid from county funds.

Partial List of Duties

Financial Administration. The judge/executive is responsible for preparing the county budget, oversight of county funds, financial reports to the fiscal court, and fiscal record keeping.

Appointive Powers. The county judge/executive has authority to appoint, supervise, suspend, and remove county personnel, with fiscal court approval, and is authorized to appoint a deputy county judge/executive and a reasonable number of other clerical workers and assistants. According to KRS 67.710(8), the county judge/executive may "[w]ith the approval of the fiscal court, make appointments to or remove members from boards, commissions, and designated administrative po-

sitions..." created by the fiscal court, charter, law or ordinance.

Alcoholic Beverage Administrator. These duties may be appointed to an alternate administrator.

County Police Force. The county judge/executive chairs the police force merit board, which consists of the judge and other persons, subject to approval of the fiscal court. Appointments are for one year, only, but may be renewed.

Water Districts. The judge/executive appoints the board of commissioners and sets hearings and determines the necessity for adding or striking territory from the water district. Additional duties are listed in KRS Chapter 74.

Marriages. The county judge executive has the power to perform marriage ceremonies and may authorize fiscal court commissioners to perform marriages. In the absence of the county clerk, the judge/executive may issue a marriage license.

Taxes. At least month-

ly, receives a report of the state and county taxes collected by the sheriff. The judge/executive has a number of duties related to property assessment and assessment appeals.

Election Duties. The county/judge receives petitions calling for elections on local questions and is responsible for setting the dates for these elections.

Legislative Functions. The county judge/executive is a member and the presiding officer of the fiscal court and has all the power of any other member, including the right to vote on all matters coming before it. The judge/executive sets the dates for the regular, monthly meeting of

the fiscal court and may also call special meetings of the fiscal court at any time.

Information for County officials is taken from the Legislative Research

Commission, Information Bulletin No. 114, Duties of Elected County Officials (Revised 2007) and Information Bulletin No. 115, County Government in Kentucky.

County Judge/Executive

History. The office of County Judge/Executive did not exist under the original constitution of the Commonwealth. The position of county judge was created as part of the 1850 constitution to preside over county court, the court of claims, and quarterly court. In 1891, a new constitution combined many judicial, legislative and administrative duties and made the judge/executive the presiding officer over the fiscal court. Over the years, the General Assembly assigned additional executive and administrative duties to the county judge. In a 1975 amendment to the constitution, the county judge was stripped of his judicial powers and responsibilities, but stated that "[n]othing...shall be construed to limit the powers otherwise granted by this Constitution to the county judge as the chief executive, administrative and fiscal officer of the county..."

Qualifications. The only qualifications required for the office are that the candidate must be at least 24 years of age, a citizen of Kentucky, a resident of the state for two years, and a resident

This is your paper
We welcome your articles/photos
The Newspaper Group
P. O. Box 272 Carlisle, Ky 40311

GOING TO AUCTION!
We have a few "2009" Steel Arch-Buildings leftover - 16 x 24, 20 x 26, and 25 x 34. These repossessed buildings are now going to government auction to be sold. Selling for the balanced owed.
Ask about our Display Discount for even more savings!!!
Call NOW! 1-866-352-0716

NOTICE

STATE LAW REQUIRES THAT YOU PRESENT YOUR REGISTRATION TO THE COUNTY CLERK BEFORE WE CAN RENEW YOUR VEHICLE. IF YOU DON'T HAVE YOUR REGISTRATION THERE IS A \$3.00 EXTRA FEE. IT IS ILLEGAL TO ISSUE A RENEWAL WITHOUT YOUR REGISTRATION.

s/ Douglas Fryman, Nicholas Co Clerk

Open House
Sunday, Jan. 31, 2-4 p.m.
\$152,000 **105 W. North St.**
Newly remodeled three bedroom, two bath home. Recent updates include central heat/air, kitchen cabinets and flooring.
Approx sq. ft. 2,841 Lot size .585 ac.
Contact Johnny Purcell, 859-333-2126 for additional information
MARK MATTOX
AUCTIONEER
& REAL ESTATE BROKER, INC.
3740 Maysville Rd., Carlisle, KY 40311
859-289-5720
Visit our website at www.markmattoxrealstate.com

Annuity Owners Could Pay 50% To The IRS For Taxes!!!

Some annuity owners are losing half of their annuity interest to taxes and are not even aware of the problem. Learn about the little-known tax laws that could save you thousands of dollars in income and estate taxes!

A FREE Booklet is NOW available to you by mail that shows annuity owners how to avoid big mistakes and save thousands! This FREE Booklet explains the most Common Mistakes That Annuity Owners Make!

Call TODAY 1-877-94GATES (1-877-944-2837)
24 Hrs. for Your FREE Booklet
BP-1 Gates Inc. KY DOI 362607

STUDENT SPOTLIGHT



Allison King

I have selected Allison for Student Spotlight because of her pursuit of perfection while accomplishing a task. While in class Allison is quiet and often hesitant to volunteer information, but her assignments are completed in a timely and quality manner. I first noticed Allison's desire to create quality work while she was completing her Odyssey group project. She took initiative to lead her group in designing and executing a creative and visually fantastic project. As a result of Allison's drive for perfection, she and her group ended up turning in one of the best projects I have seen this year.

--Mr. Stinson



Robyn Cohorn

I am nominating Robyn Cohorn for Student Spotlight. She maintains an A average in Algebra II and always participates in a manner which assists in the direction we are going. Robyn plays Varsity and JV Basketball this year and has done so for many years. Robyn is one of our shining examples of a hard working student, who also has the goal of dunking a basketball one day.

--Mr. Riley

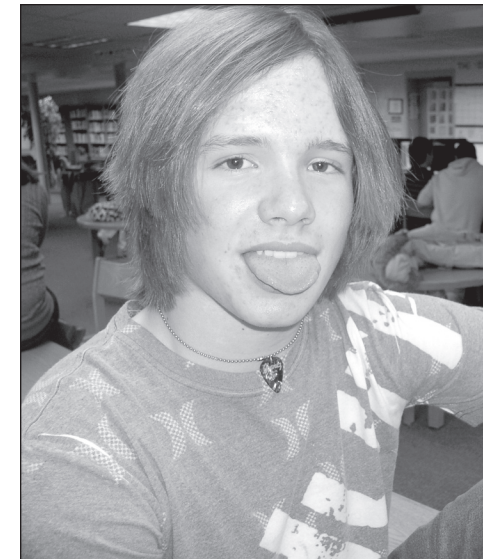

Spencer Bailey

Spencer Bailey is a pleasure to have in class! He always gives 100%. Spencer is a hard worker and provides me with his best effort. He comes to class prepared and always ready to participate. He is such a model student.

Spencer always has a smile on his face and a positive mental attitude. He is polite and courteous to other peers and teachers. Spencer will accomplish any dream that he sets for himself.

-- Mrs. Irvin



Stephanie Gubser

It is a pleasure to nominate Stephanie Gubser as my Student Spotlight choice. She has a high standard for herself, she tries her best, asks questions, and truly works hard in class. While she takes her lessons seriously, she is also a lovable, funny, and very energetic person. With her motivation, she can do whatever she wants, and I wish her all the luck in the world.

--Mr. Zargari

Keep up the good work, Students!



The Book Nook

by Melissa Mitchell

Jeannette Walls inspired me with her novel "Half Broke Horses", she tells her maternal grandmother's tale, from a first person point of view. The story opens with urgency as a flash flood threatens to drown young Lily and her siblings. Lily's quick thinking saves them, and as they wade home the next day, the children's mother declares that God has saved them because she has been on her knees praying all night. She insists that the exhausted kids get down on their knees and pray. She can break a horse, read the weather, teach school, drive a car, and fly a plane. Her story is amazing, simultaneously inspiring and sad. Lily's voice is very strong when stating: "There weren't no guardian angel, Dad," I said. I started explaining how I'd gotten up to the cottonwood tree in time, figuring out how to switch places when our arms got tired and keeping Buster and Helen awake through the long night by quizzing them. Dad squeezed my shoulder, "Well, darling, maybe the angel was you."

Lily and her husband are employed running a ranch, she cooks nothing but beans and steak. The hands and the family wore shirts backward and inside out before washing them. "Levi's we didn't wash at all. They shrank too much, and it weakened the threads. So we wore them and wore them until they were shiny with mud, manure, tallow, cattle slobber, bacon fat, axle grease, and hoof oil, and then we wore them some more. Eventually, the Levi's reached a point of grime saturation where they couldn't get any dirtier, where they had the feel of oilskin and had become not just waterproof but briar-proof, and that was when you knew you had really broken them in. When Levi's reached that degree of condition-

ing, they were sort of like smoke-cured ham or aged bourbon, and you couldn't pay a cowboy to let you wash his." The writing is consistent and smooth, so that one hardly thinks about the words and just "lives" through them alongside Lily and her adventures. Not exactly an angel, Lily sells moonshine during prohibition. She works so hard at all she does that a double course load at college feels like a vacation. This book is one that will inspire you of just how things were at one time or another for some that are not as fortunate as others. Where there is a will to survive, you will find strength. You can find a copy of this book in your local library. Until next time happy reading.



CRIT LUAllen
AUDITOR OF PUBLIC ACCOUNTS

The Honorable Larry Tincher, Nicholas County Judge/Executive
The Honorable Leonard T. Garrett, Nicholas County Sheriff
Members of the Nicholas County Fiscal Court

Independent Auditor's Report

We have audited the accompanying statement of revenues, expenditures, and excess fees - regulatory basis of the Sheriff of Nicholas County, Kentucky, for the year ended December 31, 2008. This financial statement is the responsibility of the Sheriff. Our responsibility is to express an opinion on this financial statement based on our audit. We conducted our audit in accordance with auditing standards generally accepted in the United States of America, the standards applicable to financial audits contained in Government Auditing Standards issued by the Comptroller General of the United States, and the Audit Guide for County Fee Officials issued by the Auditor of Public Accounts, Commonwealth of Kentucky. Those standards require that we plan and perform the audit to obtain reasonable assurance about whether the financial statement is free of material misstatement. An audit includes examining, on a test basis, evidence supporting the amounts and disclosures in the financial statement. An audit also includes assessing the accounting principles used and significant estimates made by management, as well as evaluating the overall financial statement presentation. We believe that our audit provides a reasonable basis for our opinion. As described in Note 1, the Sheriff's office prepares the financial statement on a regulatory basis of accounting that demonstrates compliance with the laws of Kentucky, which is a comprehensive basis of accounting other than accounting principles generally accepted in the United States of America.

In our opinion, the financial statement referred to above presents fairly, in all material respects, the revenues, expenditures, and excess fees of the Sheriff for the year ended December 31, 2008, in conformity with the regulatory basis of accounting described in Note 1. In accordance with Government Auditing Standards, we have also issued our report dated October 16, 2009 on our consideration of the Nicholas County Sheriff's internal control over financial reporting and on our tests of its compliance with certain provisions of laws, regulations, contracts, and grant agreements and other matters. The purpose of that report is to describe the scope of our testing of internal control over financial reporting and compliance and the results of that testing, and to provide an opinion on the internal control over financial reporting or on compliance. That report is an integral part of an audit performed in accordance with Government Auditing Standards and should be considered in assessing the results of our audit. Based on the results of our audit, we have presented the accompanying comments and recommendations, included herein, which discusses the following report comments:

- 2008-01 Expenditures Should Be Paid Within 30 Days Of Receipt
- 2008-02 The Sheriff's Office Lacks Adequate Segregation Of Duties Over Receipts And Disbursements
- 2008-03 The Sheriff Did Not Maintain Proper Documentation For Receipts And Disbursements Of The Drug Account
- 2008-04 The Sheriff Has \$40,401 Of Disallowed Expenditures From His Drug Account
- 2008-05 The Sheriff Has \$5,900 In Questioned Costs
- 2008-06 The Sheriff Should Require Bids When Necessary
- 2008-07 The Sheriff Should File A Listing Of Property Seized With The Proper Authorities
- 2008-08 The Sheriff Should Properly Account For Clothing Reimbursement
- 2008-09 The Sheriff's Office Lacks Adequate Segregation Of Duties Over The Forfeiture Account

This report is intended solely for the information and use of the Sheriff and Fiscal Court of Nicholas County, Kentucky, and the Commonwealth of Kentucky and is not intended to be and should not be used by anyone other than these interested parties.

Respectfully submitted,
Crit Luallen
Crit Luallen
Auditor of Public Accounts

October 16, 2009
State law requires the Auditor of Public Accounts to annually audit fiscal courts, county clerks, and sheriffs; and print the results in a newspaper having general circulation in the county. The complete audit and any other audit of state agencies, fiscal courts, county clerks, sheriffs, and property valuation administrators may be viewed in the reports section of the Auditor of Public Accounts' website at www.auditor.ky.gov or upon request by calling 1-800-247-9126.

209 ST. CLAIR STREET
FRANKFORT, KY 40601-1817
TELEPHONE 502.564.5841
FACSIMILE 502.564.2912
WWW.AUDITOR.KY.GOV

AN EQUAL OPPORTUNITY EMPLOYER M / F / D

Shepherd Place Apartments
1 bedroom apartment for the mature adult.
Including: apartments for mobility and vision/hearing impaired.
Must be 62 years of age or older.
Subsidies available based on income guidelines.
Hearing impaired:
1-800-648-6056 TDD
(859) 289-7172

Need extra cash? Sell it in the classifieds
Just drop your ad
at The Carlisle Mercury office
at 218 N Locust St. • Carlisle
20 words for \$6.00, 20¢ each additional word

She talks about them living in a river bank where a hull was dug out, for them to live in, talks about snakes coming from the holes in the ground and landing on the table. And when it rains so hard the mud falls so they have to patch it back up on the walls and the roof. As a young woman, Lily works briefly as a maid to wealthy city folk. But she doesn't let domestic chores weigh her down at her own home. When

WILD BIRD Suet Cakes
Black-Oil Sunflower Seed
\$14.99 50# bag
Orange Burst, Bird's Blend, Blueberry Dough 99¢ ea.
Woodpecker Picnic, Peanut Cake, Sunflower & Cherry \$1.99
Seed Blends
SOA Bird Seed Now Available: Nut & Berry, Patio Blend, Cardinal Blend, Finch Blend, Woodpecker Blend, Nyjer Thistle Seed, Safflower Seed, Shelled Peanuts
Bird Bath Deicers
\$32.50
Wild Bird Event
February 19 & 20

Enhance It's What's Inside! Hunters Edge - Endorsed by Wild Ducks Unlimited \$21.50 50# bag (Qty. Discount Available)
PET Buddy Biscuits All Natural Corn-Free Treats \$4.75
Quilted Dog Beds \$35.99
Petmate barnhome
Small \$45.99
Med. \$55.99
Large \$65.99

DEBT RELIEF
Under the new Bankruptcy Law you can...
• STOP Creditor Calls
• STOP Repossessions
• STOP Law Suits
• STOP Wage Garnishments
• STOP Home Foreclosure
The new law is a legal and honorable means to deal with the severe burden of debt. You should not hesitate for a moment to take advantage of all honorable means to revitalize your life. Call now.
FREE INITIAL CONSULTATION
HAYDEN & BUTLER
51 N. Maysville St., Mt. Sterling, Ky.
859-499-3334
(A debt relief agency helping people file for relief under the Bankruptcy Code)

EQUINE
Callaway Farms Shavings
Triple Select (10 cu. ft.) \$590
Sure Pick (8 cu. ft.) \$450
Premium Alfalfa Mix Hay
\$8.00 per bale (55 lb. bale)
Gross Hay: \$4.50 per bale
Clover Hay: \$6.00 per bale
Quantity discounts and delivery available on all hay and bedding.
Miller Products
5 Gallon Buckets • Muck Tubs
Grooming Totes • Duraforks
Now Available in Hot Pink, Lime Green, & Electric Blue!

PRODUCER FEEDS
SINCE 1869
4237 Lexington Rd. Paris, Kentucky
www.producerfeeds.com
859-987-6632
LIVESTOCK
CATTLE Cydectin 5 liter \$330
Harrison County Beef Mineral \$16.50
Harrison County Mag Mineral \$18.60
GOAT
8# Milk Replacer - \$14.50
25# Milk Replacer - \$47.95
Valbazen, 500 mL - \$39.75
Valbazen, 1L - \$74.95
Kid Colostrum - \$5.95
POULTRY
Burkman Eliminator Conditioner \$16.50
Kickin' Chicken \$11.10 per quart
VetRx \$6.50
SPECIALTY
14% Alpaca Feed - \$14.80
Alpaca Mineral - \$38.50
Rabbit Pellets - \$11.25
Pheasant Grower - \$13.10

Troxel Riding Helmets Now Available!

SPORTS

FINALS

Continued from Page 1

the tournament in the semifinals by last year's runner-up, Deming.

"It's nice to get back (to the All "A" state tournament)," Code said. "It's something that we shoot for every year. I am really proud of the kids. This is a special group which works hard every day."

Nicholas County (9-6) started off as the stronger team. The Bluejackets scored the game's first three points and led by as many as five at 7-2 after a Charles Washington lay up with 5:02 to play in the opening quarter. Bishop Brossart managed to come back and tie the game when Jacob Rieger made the second of two free throws after being fouled on a lay up attempt following a steal in the open court.

Kyle Campbell broke the tie with a lay up with 41.4 seconds to play in the period and Nicholas County held an 11-9 advantage heading into the second quarter.

Rieger hit a 3-pointer 53 seconds into the second period to give the Mustangs their first lead of the day at 12-11. Bishop Brossart stretched its advantage to four points after Justin Morscher contributed another 3-pointer just over a minute later.

Nicholas County battled back to tie the score at 15-15 and took the lead after J.D. Wagoner connected on a basket off an offensive rebound. The Bluejackets extended their advantage to 19-16 after a Campbell lay up at the 2:38 mark, but the Mustangs tightened up their defense and scored the final four points of the half, including a buzzer-beating 3-pointer by Fardo, which gave Bishop Brossart a 20-19 lead at the break.

Rieger and Campbell each scored eight points to lead their respective teams at halftime. Fardo and Washington also added six points apiece.

Bishop Brossart gained the momentum early in the third period and used it to generate as much as a nine-point lead.

After a Washington free throw 40 seconds into the quarter, the Bluejackets did not score again until 4:29 remained on the third-period clock. During that time, the Mustangs reeled off seven straight points to take a 29-20 advantage. Morscher scored seven of his team's first nine points of the quarter and Bishop Brossart never looked back.

Nicholas County managed to close the gap to four points after a pair of 3-pointers from Dalton Hampton and the Mustangs held a 33-28 advantage heading into the final period.

Bishop Brossart scored the first 12 points of the fourth quarter to take control for good. Nicholas County tallied just five points in the period as the Mustangs gradually built their lead up to 25 where it stood when the final buzzer sounded.

Campbell led Nicholas County, which had its four-game win streak snapped, with 12 points. He also had six rebounds and four assists. Hampton finished with nine points, two rebounds and two assists. Washington added eight points and six rebounds. Campbell and Washington were named to the all-tournament team.

Cody Fryman added two steals and J.D. Wagoner finished with four points and two rebounds.

Rieger's 17 points paced the Mustangs, which increased its win streak to six games. Rieger also finished with six rebounds, four steals and three assists. Morscher tallied 12 points, seven rebounds and five assists. Armstrong notched 10 points, five assists and three steals. Fardo chipped in 10 points and four steals. Travis Norton contributed four points, four rebounds and two steals; while Justin Saunders and Nathan Brugger each added two rebounds to the winning cause.

As a team the Mustangs held advantages in assists (14 to seven), turnovers (eight to 21), steals (13 to five) and rebounds (25 to 24).

Joining Campbell and Washington on the all-tournament team were Armstrong, Fardo and Rieger; as well as Ryan Gallenstein of St. Patrick, Cody Maggard of Paris; Colton Fraysure of Augusta; Tucker Glass of Calvary Christian; Luke King of Deming; Ryan Vogel and Quinton Gindele of Silver Grove, and Dylan Hamilton and Devin Workman of Bracken County.

Each school also had one representative on the All-Academic Team. Hampton was chosen

from Nicholas County. The other honorees were Cody Jodrey from St. Patrick, Trent Rankin from Paris, Hunter Kiskaden from Augusta, Chase Vander Meer from Calvary Christian, Dustin Bradford from Bracken County, Jeremy Hammons from Silver Grove, Jonathan Caldwell from Deming and Brugger from Bishop Brossart.

Nicholas County advanced to the championship game with a 75-47 victory over an improving Silver Grove team on Friday night in Paris.

The Big Trains, which entered the contest having won all three of their games this season in their last six outings, took an early 13-9 lead at the end of the first quarter, but the Bluejackets stormed back behind a 24-point second period to take a 33-24 halftime lead. Led by Washington, Nicholas County continued to pour on the points as it stretched its advantage to 57-38 by the end of the third quarter, before finishing with the 28-point win.

"Silver Grove did a good job of attacking our zone and took the lead," Cofer said. "Charles got in foul trouble early, but we got a big spark from our bench in the second quarter when we went to a

full-court press. Cameron Dale hit two huge 3-pointers and played great defense on the ball. The bench played a huge role in the second quarter and we were able to come back and take the lead."

Washington finished with a game-best 26 points, including scoring 15 in the third quarter.

"Charles had 20 points in the second half and came out like a man possessed," Cofer said. "We went to a full-court press and came after them in the second half. We jumped on them and didn't look back, which was good to see."

Campbell added 22 points and hit seven 3-pointers. Zach Lemons finished with nine points, Dale chipped in eight and Charbe Pope had six. As a team Nicholas County made 11 3-pointers.

Ryan Vogel led Silver Grove (3-11) with 18 points. Jeff Morris contributed 12, Travis Baumann tallied seven and Quinton Gindele added five.

Nicholas County returns to Paris to compete in the Bluegrass Conference Tournament. The Bluejackets opened with Berea on Tuesday and will play again on Thursday. The team travels to face Berea again on Tuesday, Feb. 2, before hosting four straight games, beginning with Harrison County on Friday, Feb. 5.



Photo submitted

NCMS Cheer Squad

The NCMS Cheer Squad took 2nd Place in their division competing in the "Just Keep Dreaming" Cheer and Dance Competition on Saturday, Jan. 23 at Bourbon County High School.

Members of the squad are:

8th grade - Maribeth Browning, Kasey Campbell, Jesse Howard, Jessica Mattox, and Katie Myers

7th grade - Cheyanna Adams, Sydney Fryman, Brooke Hampton, Beth McCord, Katie Stamper, Hannah Zornes

6th Grade - Katie Coldiron, Cara George, Dani Johnson, Alex Linville, Olivia Mattox, Sydney Stone, Sedona Sweet, Samantha Villaflor and Jonna Watkins.

0 - 0 - 0 Down
If You Own Land or Have Family Land.
Great Rates
Financing Available
We Own The Bank
800-952-9742
Call Now!



859-987-0770
www.kensautos.net
 1801 Main St., Paris, KY
 Open: Mon.-Fri 8-6, Sat. 8-4



<p>2001 Chevy Impala</p>  <p>Very nice car, #507</p> <p>was \$6,500 now \$5,576</p>	<p>2005 Landrover LR3 SE</p>  <p>4x4, one owner, clean Carfax, #423</p> <p>was \$19,800 now \$17,855</p>	<p>2008 Kia Sedona</p>  <p>LX Package, 3rd row seating, #498</p> <p>\$269⁵³ per mo. for 72 mos. or \$14,800</p>
<p>2008 GMC Denali</p>  <p>Navigation, DVD player and much more, #508</p> <p>MSRP \$60,000 nearly \$45,544</p>	<p>2003 Toyota 4-Runner</p>  <p>4x4, Sport Edition, moon roof, #500</p> <p>was \$16,700 now \$15,907</p>	<p>2004 Jeep Grand Cherokee</p>  <p>4x4, Special Edition, sunroof, #502</p> <p>was \$11,500 now \$10,888</p>
<p>2008 Chevy Tahoe</p>  <p>4x4 LS Package, Flex Fuel, #509</p> <p>was \$34,900 now \$33,600</p>	<p>2007 Honda S-2000</p>  <p>Convertible, only 3,900 actual miles, never been rained on, older retiree trade in, #493</p> <p>was \$31,500 now \$29,500</p>	<p>2002 Chevy Trailblazer</p>  <p>4x4, LT Package, leather, #505</p> <p>was \$10,300 now \$8,845</p>
<p>1999 Cadillac Seville</p> <p>Very low miles, must see! #504</p>  <p>was \$10,900 now \$9,833</p>	<p>Manager's Special</p> <p>97 Ford Expedition</p>  <p>4x4, leather, #495</p> <p>was \$7,700 now \$6,900</p>	<p>2003 GMC Envoy</p> <p>One owner, new car, Florida trade-in #481</p>  <p>\$249¹¹ per mo. for 60 mos. now \$11,500</p>
<p>1999 Volvo S-80</p> <p>Sunroof, leather, very low miles, #503</p>  <p>\$198⁸⁸ per mo. for 42 mos. or \$8,733</p>	<p>2007 Hyundai Sonata</p> <p>GLS Package, sunroof, #506</p>  <p>\$219⁶⁶ per mo. for 72 mos. or \$11,988</p>	

All prices and payments plus tax, tag & title fees. Payments based on 8.9 APR with approved credit and 0 down. Pictures for illustration only.

We welcome all Commonwealth Credit Union Members!
Bad things happen to good people. We can help re-establish your credit. Come in and find out how!

SENIOR FOCUS



Heather McCall

Heather McCall, 17 year old daughter of Jennifer Osborne & David McCall, plans to attend college, graduate and become a family doctor. Favorite memory is "when I had Mr. Baker my sophomore year for principles of teaching. All we did was go down to the elementary and goof off."



Daniel Maybrier

Daniel Maybrier, 18 year old son of Barbara Maybrier, plans to work and attend Tech college. Favorite memory is field day and friends.



Brandi Norman

Brandy Norman, 17 year old daughter of Ann & Doug Norman, plans to go to college and be happy! Favorite memory took place in college algebra class.

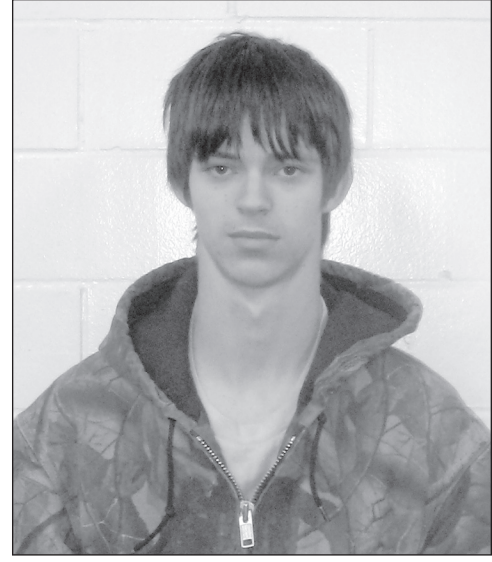

Brian Mitchell

Brian Mitchell, 17 year old son of Doug Mitchell, plans on working. Favorite memory is of Field day.

Good Job Seniors!



Nicholas County holds off Calvary Christian

By Brad Laux

For most of Thursday's 10th Region Class "A" boys' basketball game between Nicholas County and Calvary Christian, it appeared as though the Bluejackets were going to easily cruise to victory and dethrone the defending tournament champions.

Nicholas County (8-5) had routinely pounded the ball inside to 6-foot-5 center Charles Washington on virtually every possession and the Cougars simply had no answer for him.

However, the Bluejackets seemed to struggle with prosperity. They turned the ball over 11 times in the third quarter and then seven more times in the fourth period to allow Calvary Christian (3-10) the opportunity to get back in the game.

The Cougars rallied from an 18-point third-quarter deficit to cut the margin all the way down to two with four minutes to play, before Nicholas County was able to regather itself and earn a 62-52 win in Paris.

"We did everything we could to give this one away," Bluejacket coach Michael Cofer admitted. "I hope we got our turnover game out of the way today."

Nicholas County made 13-of-16 free throws on the night, including 11-of-14 in the final period, but committed 25 turnovers.

"They put a lot of pressure on us on the perimeter and forced us to play out there in the second half, and we turned the ball over way too much," Cofer said. "We want to go to Charles every time and they really did a great job defensively (in the second half). They are a well-coached team."

Washington, who had nearly half of the Bluejackets' first-half points (14), finished with 25, along with collecting 12 rebounds, four steals and three blocks. He admit-

ted that the Cougars' defense caused the team trouble in the second half and that his club started to panic.

"We had it (under control) and really got kind of scared," Washington said. "Both their pressure in the backcourt and their defense triple-teaming me (hurt us in the second half).

"We just needed to take the ball down low, because they couldn't stop me in the first half," he added.

Washington scored eight of the Bluejackets' first 10 points as both teams tried to establish control early. However, after a Nicholas County time out with 4:36 to play in the opening quarter, the Bluejackets went on an 8-0 run in which four different players scored.

Calvary Christian responded with a run of its own. After Nicholas County led 16-7 with 2:15 left in the opening period, the Cougars rallied and scored the next seven points to close out the first quarter trailing 16-14.

Nicholas County answered by scoring the first 11 points of second period to take a 27-14 advantage and forcing the Cougars to take a time out with 4:17 remaining until halftime.

Just like in the first quarter, Calvary Christian bounced back. The Cougars finished the period out-scoring the Bluejackets 7-4 as Nicholas County carried a 31-21 advantage into intermission.

Kyle Campbell, who was still recovering from a bout of pneumonia, added to Washington's first-half scoring tally with eight points of his own. Six different Cougars got on the board in the opening two quarters, led by Pierce Kohls with six points.

Nicholas County began the second half by scoring the first five points to extend its lead to 15 points. The Bluejackets kept the pressure on and extended their advantage to 18

at 45-27 after a Cody Fryman lay up with 3:22 to play in the quarter.

Kohls and Tucker Glass each knocked down a 3-pointer in the final two minutes of the period to trim the margin to 12 points at 45-33.

Campbell's lay up 22 seconds into the final period pushed the lead back to 14, but the Bluejackets then hit a cold spell as Calvary Christian went on a 9-0 run over the next two minutes and 24 seconds. Washington broke the drought with a pair of free throws with 5:01 to play, but Glass answered with a 3-pointer and followed up with a lay up at the 4:08 mark to close within two points at 49-47.

The Cougars had a chance to further cut into the deficit after Washington picked up his fourth foul three seconds later, but Darin Bray was unable to connect on a free-throw attempt.

Washington scored off an offensive rebound on the team's next possession to give the Bluejackets a four-point cushion. He then added two more free throws and Campbell followed with a lay up to stretch the Nicholas County lead up to eight points at 55-47 with 2:39 to play.

Calvary Christian drew within three points after a Bray 3-pointer and a pair of Kohls' foul shots with 1:17 to play, but Campbell made six consecutive free throws over the next 51 seconds to squash the Cougar comeback for good.

"Hitting free throws that matter down the stretch was the difference," Cofer said.

The victory gave Nicholas County a season-best three-game win streak, while Calvary Christian fell for the ninth straight outing.

Statistically, the game was fairly even. However, the Cougars committed six more fouls and the Bluejackets held a 36-25 edge in rebounding.

Campbell finished with 21 points. He and Zach Lemons helped contribute to the team's rebounding advantage with eight and seven, respectively. Lemons also had five assists and two steals.

Dalton Hampton finished with eight points, and also chipped in five assists and four rebounds. J.D. Wagoner dished out four assists and added two steals to the winning effort.

Glass scored a team-high 12 points for Calvary Christian. He also contributed four rebounds and two blocks. Kohls had a solid all-around game, finishing with 11 points, five steals,

four assists and four rebounds. Chase Vander Meer registered nine points, three assists and two rebounds; while Bray tallied eight points, four rebounds and three assists.

Zak Duty notched four points. Andrew Moran grabbed five rebounds (all on the offensive glass) and

dished out three assists. Zak Kees rounded out the team with two rebounds.

Nicholas County entered the tournament with a Jan. 15 road win over Augusta (89-73) and a Jan. 12 home victory over Deming (64-43). The Bluejackets last dropped a game on Jan. 11 at Pendleton County (89-63).

Send your loved one a Valentine Message

For \$15.00 6" Ad with Picture
Deadline is Feb. 2, 2010

Drop it off, mail it in
or
email melissa@thecarlislemercury.com

SPRING SPECIAL On Tanning Beds & Lotions

54 bulb Tanning bed with shoulder and arm Tanning and four facials.

New \$27,995.00

Now \$12,995.00

Also have other Tanning Beds as low as **\$2,000.00**

Plus, we have all tanning supplies
Call (606) 683-2104



SHRINK Your Auto Premium

If we could show you a way to shrink your auto insurance premium a size, you'd take a look, right?

Call, click or come see us to find out how our shield can help protect you!

Bill Clark
152 Old Paris Road
Carlisle, KY 40311
859-289-2500

SHELTER INSURANCE

ShelterInsurance.com
1-800-SHELTER

CALL CLICK COME SEE US



Crop Insurance

Farm Credit Services is proud to announce the addition of Ryan Pollard as our Crop Insurance Representative. Feel free to call the Maysville office to discuss your Crop Insurance needs with Ryan today!

Brad Burke
Financial Services Officer
Office 606-759-5930 • Fax 606-759-5934
7112 AA Hwy • Maysville Ky. 41056
bburke@e-farmcredit.com

1-800-880-5931



Farm Credit Services OF MID-AMERICA

LIFESTYLE



The Crazy Horse Lady

Rain, rain and more rain! Whatever happened to moderation? Weather has been great if you are a duck! No really, we should all be treating this rain as a blessing for good hay, pastures, spring flowers and all that follows!

We did get one Saturday so far in January that was nice enough to ride. Of course, all of our horses needed some very heavy-duty cleaning in order to get the mud off of them and ready for our adventure. Funny thing though, none of us complained about the extra time and work it took one bit! We were just happy for the break in the weather so that we could spend time with each other and our horses. We rode for about four (4) hours! Four (4) glorious, warm, no rain, no snow, hours with our equine partners and friends.

This was an extremely SPECIAL ride for me because I got to spend those four (4) hours not only with my friends, but my new Rocky Mountain horse, Diamonte! She rides like a dream! It's like sitting and relaxing in a rocking chair on the front porch. The big difference between the two was that I got to start a new relationship of trust and respect with a beautiful, smart chocolate filly. It was SUPER! You really need to check these beautiful, quality horses out at www.sylvandellfarms.com, you will not be disappointed!

Our 1st ride and we got the opportunity to experience many different scary things to a horse. We got to cross water, go over a cement bridge where their hooves echo, survive obnoxious-barking dogs, birds spooking, going over down tree limbs, cars, trucks, all-terrain

vehicles and being off the farm away from all of her buddies! I almost forgot the scariest thing that we encountered together was a bunch of kids on their bikes with their mom. They were taking advantage of this glorious weather as well. Needless to say, Diamonte wasn't quite sure about this experience, but I stroked her neck, made her stop and just watch them. When I could feel her relax, we approached the kids on their bikes so that they could stroke her and let her know she was really okay and they weren't going to hurt her or me.

I'll also have you all know that I only ended rolling off her just once! That's right, just once! It was completely my fault because we took her in a spot that wasn't as safe as we thought it was due to all the wet weather we've had. Oh well, experience

is a great teacher! Luckily for my sake and hers, neither one of us was hurt or really shook up. Of course, my girls all got a good laugh while asking if we were both okay. (It is always funny watching someone else do it!) Don't tell me you have never laughed at someone you were riding with! This is just part of it, fun, silly, laughing (of course, with no one getting hurt). In fact, I told my girlfriend, Paulette, that if I had to come off a horse this was probably the safest and best way.

I guess it probably was pretty funny and I can laugh about it now. I just kind of rolled right off her, while holding my reins, because we were in some sort of sink hole (I don't really know what else to call it really except maybe a TRAP). I was right there at ground level and just rolled right off of her

to the ground as graciously as I could manage. I don't know about most of you, but being graceful while you're doing something stupid always makes it seem a little better. Her disposition is so wonderful that she didn't even spook or really try to get away. You need to remember this was our first (1st) ride together after her 30 day training and getting her certified. She handled it very bravely and yes, she did forgive me for getting us in this situation. I thanked her for keeping me safe, being brave and trusting me. What a way to start our new relationship together with trust and respect!

Before saying goodbye and I'll see ya next week, please remember to take the time to clean out and check your horses' feet daily, if at all possible. With all this rain we have been getting, most of our horses are being exposed to a lot of water and mud. This can create problems for some horses like thrush,

hooves getting too soft or mushy frogs! For those of you that still have shoes on their horses, you need to make sure they're not getting loose from all the mud. In fact, now would be a great time for you to pull those shoes and let your horse go barefoot. Try it, you might just find out that you like it, the natural way! Just beware that these are times they need some extra care, not that it is not a good habit to clean their hooves daily anyways! I try to prevent problems before they exist! Remember no hooves, no horse!

So long until next week. God Bless You, Your Family and YOUR EQUINE FRIENDS and I pray you all have a safe and blessed week!

Crazy Horse Lady

Thought for the Week: Just by putting a smile on your face can make your day fabulous and you'll be surprised at how many other people you can make feel better as well!

MERCURY TRIANGLE HEADQUARTERS~SALTWELL~BARTERVILLE

Compiled by
Phyllis Brady

Mr. and Mrs. Harry Lee Feeback visited Mrs. Betty Livingood at her home at Sunday and also visited Lois Allison at Johnson Mathers.

Congratulations to Mrs. Mary Emma Patton on becoming 99 years old on Saturday. She is the mother of Lois Pridemore and others.

A correction from last weeks news items. It stated that Justin Doyle lost his dog when he was 4 years old. He lost his leg in a farm accident. Through the years he has had several prosthesis.

Mr. and Mrs. Bobby Brady, Jeff Doyle, Mr. and Mrs. Charles Doyle, Clarence Earlywine, Mr. and Mrs. John Cleaver, Jeff Dale, Jason Cleaver were among a very large crowd attending the

visitation, funeral and burial at Jacksonville of Raymond McKinney 69, at Ware Funeral Home on Thursday night and Friday. Raymond and Bertha had helped Bobby and Phyllis on the farm a lot through the years besides his own work and also John and Phyllis Cleaver. Raymond was from a family of 12 and Bertha from a family of 16. Her brother, William Gaunce preached the funeral. We all had a big meal afterwards at Oakwood Baptist Church.

On Sunday the new pastor of the Carlisle Methodist Church, Rev. Wallace had the service at Johnson Mathers

Nursing Home. Ramona George played the piano and Br. Julia Hammonds helped with the singing. Bobby Brady had a good lunch with his sister Maxine and Fred Whitson, Cynthia one day the past week.

Get well wishes go to Helen Fryman who has been quite ill all week.

Sympathy is extended to the family's of several who passed away the past week, Emogene Clinkenbeard, Elsie Crawford, Raymond McKinney and Gary Brannock. Gary of Walnut Grove Road passed away Friday in Lexington. He is son of Lois Pridemore.

It is with Thanks

and Appreciation to Jackie Kenney and Scott Kenney who are working on repairing some bad places on our walls of Headquarters Church. Last fall Denny Watkins put in insulation. There has been several improvements made in the last few years and yet more to be done to God's house. Rueben "Toby" Rountt and others has also done many things.

Call Today

to Schedule your Cruise-Ins - Car Shows

Kentucky Kruzzin'

Danny McGord
Kruze Kontrol
D.J. Service

606-782-1541
www.kruzekontrol.com

One Price.
Different Destinations.
Let us get you there.



Taking a trip outside of Carlisle, Cynthiana or Paris? Need to run errands in Lexington? The FTSB InterCity bus is coming to you February 1st!

- Here is what our new service is all about:
- *Trips leave Paris Wal-Mart at 10 AM daily Monday - Friday
 - *Drops riders off at three Lexington locations: Greyhound Bus Station, LexTran Transit Center, and the Bluegrass Airport
 - *\$5.00 for a one-wy trip or \$10.00 for round trip
 - *Ride on our bus with the new InterCity design.
- Call 1.888.848.0989 for more information

All FTSB vehicles are wheelchair accessible. FTSB serves Bourbon, Harrison, and Nicholas Counties.

Read About Your Kids In...

...The Carlisle Mercury

Tenth Frame Cinema

930 Carmago Road, Mt. Sterling • Ph (859) 497-2517 or 2518

SHOWTIMES FOR JAN 29 - FEB 4, 2010

Tickets for evening shows (6 p.m. & after)
Seniors and Children under 12 - \$5.50 Adults - \$7.00
Tickets for matinee (before 6 p.m.)
Seniors and Children under 12 - \$4.00 Adults - \$5.00
** As always - Children 2 & under FREE! **

Legion ^R 1:45, 4:40, 7:35, 9:55	The Lovely Bones ^{PG-13} 1:05, 4:00, 6:55, 9:50
Extraordinary Measures ^{PG} 1:20, 4:15, 7:00, 9:40	The Book of Eli ^R 1:25, 4:25, 7:05, 9:45
When in Rome ^{PG-13} 1:15, 4:10, 7:40, 9:55	Edge of Darkness ^R 1:35, 4:30, 7:15, 9:50
Tooth Fairy ^{PG} 1:40, 4:05, 7:25, 9:45	Alvin & the Chipmunks: The Squeakuel ^{PG} 1:00, 3:10, 5:20, 7:30, 9:40

STERLING LANES

Cosmic Bowling - Fridays and Saturdays - 11:30 p.m. - 1:30 a.m.
Book Your Birthday - Party or Group - Cost \$50
Call for Reservations: 859-498-7755

JOCKEY RETIREES

It's not too late to get a (GUARANTEED ISSUE) MEDICARE SUPPLEMENT PLAN!!!!!!

For example:
72 year old female pays everything medicare approved including deductibles for \$111.00 per month.
72 year old males pays everything medicare approves including deductibles for \$124.72 per month.

Husband and Wife get 7% Discount

Jimmie E. Gates
Call for personal home interview 606-683-2104

SPORTS



NCHS Football Awards Banquet

The Nicholas County BlueJackets Football award ceremony was held pm Sunday, Jan. 17, 2010 at the High School. The following awards were given:

Varsity Awards:
 Offensive: Jessie Smith
 Defensive: Sebastian Culbertson
 Mr. Hustle: Ray ShROUT
 Coach's Award: Ray ShROUT
 Mike Florence Award: Cody Barnett
 Most Determined: Ben Layne
 Captain of the Year: Anthony Kiskaden

2nd Team All EKC
 Jessie Smith
 Calep Pope
 Matthew Kelly

1st Team All EKC
 Wes Hopkins
 Cody Barnett
 Anthony Kiskaden
 Ray ShROUT

EKC Defensive Player of the Year:
 Wes Hopkins

All District:
 Calep Pope
 Wes Hopkins
 Charles Washington

Athletic Director Award:
 Anthony Kiskaden

Honorable Mention All EKC
 Patrick Fryman
 Ben Layne
 John Lee Allison

Zach Lemons
 Zack Lukins

NCHS trio earn All 'A' honors



Kyle Campbell



Charles Washington

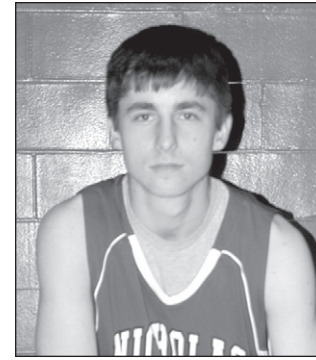

Dalton Hampton

Three Nicholas County High School boys' basketball players were recognized Saturday night at the conclusion of the 10th Region All "A" Classic boys' basketball tournament at Paris.

Two Nicholas County players were named to the All-Tournament team while another was an All-Academic selection. Senior forward Kyle Campbell and junior forward Charles Washington represented runner-up Nicholas County on the 10th Region All "A" Classic All-Tournament team. Nicholas County senior forward Dalton Hampton was an All-Academic team selection.

Bishop Brossart claimed the 10th Region All "A" Classic championship Saturday, defeating Nicholas County 58-33 in the title game. The Mustangs pulled away and claimed the championship after carrying a hard-fought one-point lead into halftime. Jacob Rieger, Jordan Armstrong and Zach Fardo represented Bishop Brossart on the All-Tournament team. Rieger tossed in a game-high 17 points for Bishop Brossart in the championship game.

Other players named to the 10th Region All "A" Classic All-

Tournament team were Dylan Hamilton (Bracken County), Devin Workman (Bracken County), Ryan Gallenstein (St. Patrick), Luke King (Deming), Colton Fraysure (Augusta), Ryan Vogel (Silver Grove), Quinton Gindele (Silver Grove), Tucker Glass (Calvary Christian) and Cody Maggard (Paris).

Nicholas County defeated Calvary Christian in the opening round and Silver Grove in the semi-finals prior to battling Bishop Brossart in the All "A" Classic championship game.

This week, Nicholas County is busy vying for another title, competing in the Bluegrass Conference Tournament.



Photos submitted

Coaches Robert Hopkins and Travis Sims give out awards to the players, at the Football Banquet on Sunday, Jan 17.

Nicholas County Little League Scores submitted by Mark Adams

January 16 & 23, 2010

Boys	Dulin 11, Fryman 1, Switzer 5	B Team	Nuggets (7) Wells 7 vs. Chaos (10) Hamilton 6, Campbell 2, Hughes 2
C Team	Magic (17) Kiskaden 2, Allison 5, Davis 10 vs. Chaos (10) Hughes 1, Conyers 1, Hughes 3, Adams 1, Gilvin 1, Andrews 3		

Blue Demons (25) A. Watkins 5, D. Hughes 12, Z. Linville 7, B. Jolly 1 vs. Wildcats (6) Tincher 2, Sweeney 4

Magic (20) Kinder 1, Allison 1, Davis 17, Letcher 1 vs. Chaos (9) D Hughes 1, Neace 2, Adams 5, Wigglesworth 1

Magic (18) Kendria 1, Kiskaden 1, Allison 3, Davis 12, Letcher 1 vs. Blue Demons (27). A. Watkins 5, C. Roberts 1, M. Planck 16, B. Sosby 1, D.Hughes 3, Z.Linville 1

Wildcats (5) Edwards 1, Sweeney 4 vs. Nuggets (23) Davenport 6,

See SCORES Page 13

TRACKS RESTAURANT

Friday Night Special
Jan. 29, 2010
\$13.99

• Prime Rib	• House Salad
• Baked Potato	• Roll

Saturday Night Special
Jan. 30, 2010
\$6.99

Alaskan Pollock or Catfish Choice of 2:

• Brown Beans	• Buttered Corn
• Cole Slaw	• Green Beans
• Fried Potatoes	• Cornbread or Roll
• French Fries	

MANUFACTURER'S COUPON EXPIRES 2/1/10 *Hurry!*

HEATER SALE! 45% OFF

Infrared Miracle Heater
CUT YOUR HEATING BILLS UP TO 50%
Heat up to 1000 sq. ft. for Pennies a day

Was \$499 • Cannot start fires • Full factory warranty
Now Only \$279 • Safe around kids & pets • Money Back Guarantee

1-877-497-4427
Must Mention Coupon Code 6566
Call Now, Supplies Limited

Would you like your COMMUNITY NEWS Covered?

Contact Melissa Mitchell
at 859-289-6425
or email
melissa@thecarlislemercury.com
We will be glad to cover your news!

Have you Decided To Become a NON-SMOKER?

Join us in our next Cooper/Clayton Smoking Cessation Class

Starting Dates	Times	Locations
January 27, 2010	5:00- 6:00	Harrison County Health Center 364 Oddville Avenue Cynthiana, KY Frankie Casey Taylor Community Room
January 26, 2010	5:00 - 6:00	Scott County Health Clinic 300 East Washington Street Georgetown, KY 40324
January 28, 2009	5:00-6:00	Nicholas County Health Center Sparks Community Room 2320 Concrete Road Carlisle, KY 40311

Comfort with No Hassles

Whether you're trying contact lenses for the first time or you've tried them in the past without success, the professionals at Cynthiana Vision can give you the comfort you need and the style you want.

- Comprehensive Vision and Eye Health testing
- Guaranteed Contact Lens Success Program
- A Gree Contact Lens "Test Drive"
- Colored Contact Lenses for a Whole New Look
- Daily, Evening and Weekend Hours
- 20% Discount on Sunglasses for our Contact Lens Patients

Call Cynthiana Vision to schedule a comprehensive eye health exam and experience contact lens comfort with no hassles.

The first class is an informational class, followed by 7 weeks of support and education on becoming a non-smoker. Each class is one hour.
Wedco District Health Education

For more information contact Carol Carson at the Harrison County Health Department
859 588-5981
Toll Free 1-866-75-WEDCO

NOTICE

Notice is hereby given that Kentucky Utilities Company seeks approval by the Public Service Commission, Frankfort, Kentucky of an adjustment of electric rates and charges to become effective on and after March 1, 2010.

KU CURRENT AND PROPOSED ELECTRIC RATES

Residential Service - Rate RS

Current Rate
 Customer Charge: \$5.00 per month
 Energy Charge: \$0.06424 per kWh
 Minimum Charge: The Customer Charge.

Proposed Rate
 Basic Service Charge: \$15.00 per month
 Energy Charge: \$0.006566 per kWh
 Minimum Charge: The Basic Service Charge.

Volunteer Fire Department Service - Rate VFD

Current Rate
 Customer Charge: \$5.00 per month
 Energy Charge: \$0.06424 per kWh
 Minimum Charge: The Customer Charge.

Proposed Rate
 Basic Service Charge: \$15.00 per month
 Energy Charge: \$0.006566 per kWh
 Minimum Charge: The Basic Service Charge.

General Service - Rate GS

Current Rate
 Customer Charge: \$10.00 per meter per month for single-phase service
 \$10.00 per meter per month for three-phase service
 Energy Charge: \$0.07486 per kWh
 Minimum Charge: The Customer Charge.

Proposed Rate
 Basic Service Charge: \$20.00 per meter per month for single-phase service
 \$35.00 per meter per month for three-phase service
 Energy Charge: \$0.07719 per kWh
 Minimum Charge: The Basic Service Charge.

All Electric School - Rate AES

Current Rate
 Energy Charge: \$0.06173 per kWh
 Minimum Charge: An Annual Minimum Charge of \$20.47 per kW for all connected equipment, except air-conditioning and other individual equipment of one kW or less, but not less than \$204.70 per year.

Proposed Rate
 Basic Service Charge: \$20.00 per meter per month for single-phase service
 \$35.00 per meter per month for three-phase service
 Energy Charge: \$0.06988 per kWh
 Adjustment Clause: The Demand-Side Management Cost Recovery Mechanism will apply to Rate AES.
 Minimum Charge: The Basic Service Charge.

Power Service - Rate PS

	Secondary	Primary
Customer Charge (per Month)	\$75.00	\$75.00
Energy Charge (per kWh)	\$0.03386	\$0.03386
Maximum Load Charge (per kW per month of maximum load)	\$9.42	\$9.03

Minimum Charge: Service under this schedule is subject to an annual minimum of \$91.80 per kilowatt for secondary delivery, and \$87.12 per kilowatt for primary delivery for each yearly period based on the greater of (a), (b), (c), (d), or (e) as follows:
 (a) The highest monthly maximum load during such yearly period;
 (b) The contract capacity, based on the expected maximum kW demand upon the system;
 (c) 60 percent of the kW capacity of facilities specified by the customer;
 (d) Secondary delivery, \$918.00 per year; Primary delivery, \$2,178.00 per year; or
 (e) Minimum may be adjusted where customer's service requires an abnormal investment in special facilities.

Proposed Rate

	Secondary	Primary
Basic Service Charge (per Month)	\$90.00	\$90.00
Energy Charge (per kWh)	\$0.03750	\$0.03750
Demand Charge (per kW per month of billing demand)		
Winter Rate	\$9.54	\$9.14
Summer Rate	\$11.79	\$11.40

Summer Period - Five Billing Periods of May through September
 Winter Period - All Other Months

Where the monthly billing demand is the greater of:
 a) the maximum measured load in the current billing period but not less than 50 kW for secondary service or 25 kW for primary service, or
 b) a minimum of 50% of the highest billing demand in the preceding eleven (11) monthly billing periods, or
 c) a minimum of 60% of the contract capacity based on the maximum expected load on the system or on facilities specified by Customer.

Minimum Charge: As determined above with the monthly billing demand.

Time-of-Day Service - Rate TOD

Current Rate

	Secondary	Primary
Customer Charge (per Month)	\$90.00	\$120.00
Energy Charge (per kWh)	\$0.03386	\$0.03386
Maximum Load Charge (per kW per month of maximum load)		
On-Peak	\$7.37	\$6.98
Off-peak	\$2.25	\$2.25

Minimum Charge: Service under this schedule is subject to an annual minimum of \$76.68 per kilowatt for secondary delivery and \$72.00 per kilowatt for primary delivery for each yearly period based on the greatest of (a), (b), (c), (d), or (e) as follows:
 (a) The highest monthly maximum load during such yearly period;
 (b) The contract capacity, based on the expected maximum kW demand upon the system;
 (c) 60 percent of the kW capacity of facilities specified by the customer;
 (d) Secondary delivery, \$918.00 per year; Primary delivery, \$2,178.00 per year; or
 (e) Minimum may be adjusted where customer's service requires an abnormal investment in special facilities.

Proposed Rate (Secondary service under Time-of-Day Rate TOD will be provided under proposed Time-of-Day Secondary Service TODS. Primary service under Time-of-Day Rate TOD will be served under proposed Time-of-Day Primary Service TODP.)

Proposed Time-of-Day Secondary Service Rate TODS

Basic Service Charge (per Month)	\$200.00
Energy Charge (per kWh)	\$0.03758
Maximum Load Charge (per kW per month)	
Peak Demand Period	\$4.59
Intermediate Demand Period	\$3.06
Base Demand Period	\$3.71

Summer Period - Five Billing Periods of May through September
 Weekdays: Base (all hours), Intern. (10am-10pm), Peak (1pm-7pm)
 Weekends: Base (all hours), Intern. (N/A), Peak (N/A)

Winter Period - All Other Months
 Weekdays: Base (all hours), Intern (6am-10pm), Peak (6am-12noon)
 Weekends: Base (all hours), Intern. (N/A), Peak (N/A)

Where:
 the monthly billing demand for the Peak and Intermediate Demand Periods is the greater of:
 a) the maximum measured load in the current billing period, or
 b) a minimum of 50% of the highest billing demand in the preceding eleven (11) monthly billing periods, and
 the monthly billing demand for the Base Demand Period is the greater of:
 a) the maximum measured load in the current billing period but not less than 250 kW, or
 b) a minimum of 75% of the highest billing demand in the preceding eleven (11) monthly billing periods, or
 c) a minimum of 75% of the contract capacity based on the maximum load expected on the system or on facilities specified by Customer.

Minimum Charge: As determined above with the monthly billing demand.

Large Time-of-Day Service - Rate LTOD

Current Rate

Customer Charge (per Month)	\$120.00
Energy Charge (per kWh)	\$0.03386
Maximum Load Charge (per kW per month)	
On-Peak	\$6.07
Off-peak	\$2.22

Minimum Charge: Service under this schedule is subject to an annual minimum of \$61.44 per kilowatt for primary on-peak delivery for each yearly period based on the greatest of (a), (b), (c), (d), or (e) as follows:
 (a) The highest monthly on-peak maximum load during such yearly period;
 (b) The contract capacity, based on the expected on-peak maximum kW demand upon the system;
 (c) Sixty percent of the kW capacity of facilities specified by the customer;
 (d) Primary delivery, \$307,200 per year; or
 (e) Minimum may be adjusted where customer's service requires an abnormal investment in special facilities.

Payments to be made monthly of not less than 1/12 of the Annual Minimum until the aggregate payments during the contract year equal the Annual Minimum. However, payments made in excess of the amount based on above rate schedule will be applied as a credit on billings for energy used during contract year.

Proposed Rate (Primary service under current Time-of-Day Rate TOD and Large Time-of-Day Rate LTOD will

be served under proposed Time-of-Day Primary Service Rate TODP.)

Proposed Time-of-Day Primary Service Rate TODP

Basic Service Charge (per Month)	\$300.00
Energy Charge (per kWh)	\$0.03553
Maximum Load Charge (per kVA per month)	
Peak Demand Period	\$4.74
Intermediate Demand Period	\$3.16
Base Demand Period	\$1.97

Summer Period - Five Billing Periods of May through September
 Weekdays: Base (all hours), Intern. (10am-10pm), Peak (1pm-7pm)
 Weekends: Base (all hours), Intern. (N/A), Peak (N/A)

Winter Period - All Other Months
 Weekdays: Base (all hours), Intern (6am-10pm), Peak (6am-12noon)
 Weekends: Base (all hours), Intern. (N/A), Peak (N/A)

Where:
 the monthly billing demand for the Peak and Intermediate Demand Periods is the greater of:
 a) the maximum measured load in the current billing period, or
 b) a minimum of 50% of the highest billing demand in the preceding eleven (11) monthly billing periods, and
 the monthly billing demand for the Base Demand Period is the greater of:
 a) the maximum measured load in the current billing period but not less than 250 kVA, or
 b) a minimum of 75% of the highest billing demand in the preceding eleven (11) monthly billing periods, or
 c) a minimum of 75% of the contract capacity based on the maximum load expected on the system or on facilities specified by Customer.

Minimum Charge: As determined above with the monthly billing demand.

Retail Transmission Service Rate RTS

Current Rate

Customer Charge (per Month)	\$120.00
Energy Charge (per kWh)	\$0.03386
Maximum Load Charge (per kVA per month)	
On-Peak	\$5.18
Off-peak	\$1.92

Minimum Charge: Service under this rate schedule is subject to an annual minimum of \$52.68 per kVA for transmission on-peak delivery for each yearly period based on the greatest of (a), (b), (c), or (d) as follows:
 (a) The highest monthly on-peak load during such yearly period;
 (b) The contract capacity, based on the expected maximum kW demand upon the system;
 (c) Sixty percent of the kW capacity of facilities specified by the customer; or
 (d) Minimum may be adjusted where customer's service requires an abnormal investment in special facilities

Proposed Rate

Basic Service Charge (per Month)	\$500.00
Energy Charge (per kWh)	\$0.03483
Maximum Load Charge (per kVA per month)	
Peak Demand Period	\$4.64
Intermediate Demand Period	\$3.09
Base Demand Period	\$1.04

Summer Period - Five Billing Periods of May through September
 Weekdays: Base (all hours), Intern. (10am-10pm), Peak (1pm-7pm)
 Weekends: Base (all hours), Intern. (N/A), Peak (N/A)

Winter Period - All Other Months
 Weekdays: Base (all hours), Intern (6am-10pm), Peak (6am-12noon)
 Weekends: Base (all hours), Intern. (N/A), Peak (N/A)

Where:
 the monthly billing demand for the Peak and Intermediate Demand Periods is the greater of:
 a) the maximum measured load in the current billing period, or
 b) a minimum of 50% of the highest billing demand in the preceding eleven (11) monthly billing periods, and
 the monthly billing demand for the Base Demand Period is the greater of:
 a) the maximum measured load in the current billing period but not less than 250 kVA, or
 b) a minimum of 75% of the highest billing demand in the preceding eleven (11) monthly billing periods, or
 c) a minimum of 75% of the contract capacity based on the maximum load expected on the system or on facilities specified by Customer.

Minimum Charge: As determined above with the monthly billing demand.

Industrial Service - Rate IS

Current Rate

Customer Charge (per Month)	\$120.00	
Primary	Transmission	
Energy Charge (per kWh)	\$0.03386	\$0.02930
Demand Charge (per kVA per month)		
Standard Load Charge		
On-Peak	\$5.23	\$5.02
Off-Peak	\$1.37	\$1.37

Where the monthly Standard On-Peak billing and Off-Peak billing are the greater of the applicable charge per kVA times:
 a) the maximum metered standard demand, as measured over a fifteen (15) minute interval, for each peak period in the monthly billing period;
 b) 60% of the maximum metered standard demand, as determined in (a) above, for each peak period in the preceding eleven (11) monthly billing periods;
 c) 60% of the contract capacity based on the expected maximum demand upon the system; or
 d) minimum may be adjusted where customer's service requires an abnormal investment in special facilities.

	Primary	Transmission
Demand Charge (per kVA per month)		
Plus Fluctuating Load Charge		
On-Peak	\$2.73	\$2.64
Off-Peak	\$0.81	\$0.81

Where the monthly Fluctuating On-Peak billing and Off-Peak billing are the greater of the applicable charge per kVA times:
 e) the maximum metered fluctuating demand, as measured over a five (5) minute interval, for each peak period less the maximum metered standard demand for that peak period in the monthly billing period, or
 f) 60% of the billed fluctuating demand, as determined in (e) above, for each peak period in the preceding eleven (11) monthly billing periods.

Minimum Charge: The Demand Charge will be the Minimum Charge.

Proposed Rate (Industrial Service Rate IS is proposed to be renamed Fluctuating Load Service - Rate FLS)

Basic Service Charge (per Month)	\$500.00	
Primary	Transmission	
Energy Charge (per kWh)	\$0.03553	\$0.03271
Maximum Load Charge (per kVA per month)		
Peak Demand Period	\$2.75	\$2.75
Intermediate Demand Period	\$1.75	\$1.75
Base Demand Period	\$1.75	\$1.00

Summer Period - Five Billing Periods of May through September
 Weekdays: Base (all hours), Intern. (10am-10pm), Peak (1pm-7pm)
 Weekends: Base (all hours), Intern. (N/A), Peak (N/A)

Winter Period - All Other Months
 Weekdays: Base (all hours), Intern (6am-10pm), Peak (6am-12noon)
 Weekends: Base (all hours), Intern. (N/A), Peak (N/A)

Where:
 the monthly billing demand for the Peak and Intermediate Demand Periods is the greater of:
 a) the maximum measured load in the current billing period, or
 b) a minimum of 60% of the highest billing demand in the preceding eleven (11) monthly billing periods, and
 the monthly billing demand for the Base Demand Period is the greater of:
 a) the maximum measured load in the current billing period but not less than 20,000 kVA, or
 b) a minimum of 75% of the highest billing demand in the preceding eleven (11) monthly billing periods, or
 c) a minimum of 75% of the contract capacity based on the maximum load expected on the system or on facilities specified by Customer.

Minimum Charge: As determined above with the monthly billing demand.
 Determination of Maximum Load: The load will be measured and will be the average kVA demand delivered to the customer during the 5-minute period of maximum use during the appropriate rating period each month.

Street Lighting Service - Rate ST.LT.

Current Rate
STANDARD/ORNAMENTAL SERVICE

	Load/Light	Rate Per Light Per Month	
		Standard	Ornamental
Incandescent System			
1,000 Lumens (approx.)	0.102 kW/Light	\$3.04	\$3.69
2,500 Lumens (approx.)	0.201 kW/Light	4.05	4.84
4,000 Lumens (approx.)	0.327 kW/Light	6.15	7.07
6,000 Lumens (approx.)	0.447 kW/Light	8.06	9.08
Mercury Vapor			

7,000 Lumens (approx.)	0.207 kW/Light	\$8.55	\$10.77
10,000 Lumens (approx.)	0.294 kW/Light	10.09	12.06
20,000 Lumens (approx.)	0.453 kW/Light	12.35	13.92
High Pressure Sodium			
4,000 Lumens (approx.)	0.060 kW/Light	\$6.05	\$8.62
5,800 Lumens (approx.)	0.083 kW/Light	6.84	9.41
9,500 Lumens (approx.)	0.117 kW/Light	7.40	10.15
22,000 Lumens (approx.)	0.242 kW/Light	11.42	14.17
50,000 Lumens (approx.)	0.485 kW/Light	17.29	20.02
Mercury Vapor and Incandescent fixtures are restricted to those fixtures in service. Upon failure, existing fixtures will either be removed from service or replaced with available lighting at the customer's option			

DECORATIVE UNDERGROUND SERVICE

Type of Pole & Fixture	Lumen Output	Load/Light In kW	Monthly Rate Per Light
High Pressure Sodium HPS			
Acorn (Decorative Pole)	4,000	0.060	\$11.14
Acorn (Historic Pole)	4,000	0.060	17.15
Acorn (Decorative Pole)	5,800	0.083	12.02
Acorn (Historic Pole)	5,800	0.083	18.05
Acorn (Decorative Pole)	9,500	0.117	12.81
Acorn (Historic Pole)	9,500	0.117	18.62
Colonial	4,000	0.060	7.87
Colonial	5,800	0.083	8.68
Colonial	9,500	0.117	9.16
Coach	5,800	0.830	26.22
Coach	9,500	0.117	26.67
Contemporary	5,800	0.830	13.88
Contemporary	9,500	0.117	16.27
Contemporary	22,000	0.242	19.65
Contemporary	50,000	0.485	25.12
Granville	16,000	0.150	44.78
Granville Accessories			
Single Crossarm Bracket			\$16.13
Twin Crossarm Bracket			17.96
24 Inch Banner Arm			2.80
24 Inch Clamp Banner Arm			3.87
18 Inch Banner Arm			2.58
18 Inch Clamp Banner Arm			3.19
Flagpole Holder			1.19
Post-Mounted Receptacle			16.75
Base-Mounted Receptacle			16.16
Additional Receptacles			2.29
Planter			3.88
Clamp On Planter			4.31

Proposed Rate

STANDARD/ORNAMENTAL SERVICE

	Load/Light	Rate Per Light Per Month	
		Standard	Ornamental
High Pressure Sodium			
4,000 Lumens (approx.)	0.060 kW/Light	\$6.70	\$9.54
5,800 Lumens (approx.)	0.083 kW/Light	7.57	10.42
9,500 Lumens (approx.)	0.117 kW/Light	8.19	11.24
22,000 Lumens (approx.)	0.242 kW/Light	12.64	15.69
50,000 Lumens (approx.)	0.471 kW/Light	20.59	22.16
Mercury Vapor			
7,000 Lumens (approx.)	0.207 kW/Light	\$8.55	\$10.77
10,000 Lumens (approx.)	0.294 kW/Light	10.09	12.06
20,000 Lumens (approx.)	0.453 kW/Light	12.35	13.92
Incandescent System			
1,000 Lumens (approx.)	0.102 kW/Light	\$3.04	\$3.69
2,500 Lumens (approx.)	0.201 kW/Light	4.05	4.84
4,000 Lumens (approx.)	0.327 kW/Light	6.15	7.07
6,000 Lumens (approx.)	0.447 kW/Light	8.06	9.08
Mercury Vapor and Incandescent fixtures are restricted to those fixtures in service. Upon failure, existing fixtures will either be removed from service or replaced with available lighting at the customer's option.			

DECORATIVE UNDERGROUND SERVICE

Type of Pole & Fixture	Approx Lumens	kW Rating	Monthly Charge
High Pressure Sodium HPS			
Acorn (Decorative Pole)	4,000	0.060	\$12.56
Acorn (Historic Pole)	4,000	0.060	18.99
Acorn (Decorative Pole)	5,800	0.083	13.56
Acorn (Historic Pole)	5,800	0.083	19.87
Acorn (Decorative Pole)	9,500	0.117	14.19
Acorn (Historic Pole)	9,500	0.117	20.61
Colonial	4,000	0.060	8.71
Colonial	5,800	0.083	9.61
Colonial	9,500	0.117	10.14
Coach	5,800	0.083	29.01
Coach	9,500	0.117	29.52
Contemporary	5,800	0.083	21.45
Additional Fixture	5,800	0.083	13.99
Contemporary	9,500	0.117	21.59
Additional Fixture	9,500	0.117	14.12
Contemporary	22,000	0.242	27.38
Additional Fixture	22,000	0.242	15.91
Contemporary	50,000	0.471	30.67
Additional Fixture	50,000	0.471	19.20
Granville	16,000	0.181	49.56
Granville Accessories			
Single Crossarm Bracket			\$17.86
Twin Crossarm Bracket (includes 1 fixture)			19.88
24 Inch Banner Arm			3.10
24 Inch Clamp Banner Arm			4.28
18 Inch Banner Arm			2.86
18 Inch Clamp On Banner Arm			3.53
Flagpole Holder			1.32
Post-Mounted Receptacle			18.54
Base-Mounted Receptacle			17.89
Additional Receptacles			2.54
Planter			4.30
Clamp On Planter			4.77

Private Outdoor Lighting - Rate P.O. LT

Current Rate:

Type of Fixture	Approx Lumens	kW Rating	Monthly Charge
Standard (Served Overhead)			
Mercury Vapor			
Open Bottom	7,000	0.207	\$9.52
Cobra	20,000	0.453	12.35
High Pressure Sodium			
Open Bottom	5,800	0.083	\$5.77
Open Bottom	9,500	0.117	6.26
Cobra	22,000	0.242	11.42
Cobra	50,000	0.485	18.60
Directional (Served Overhead)			
High Pressure Sodium	9,500	0.117	\$7.27
High Pressure Sodium	22,000	0.242	10.88
High Pressure Sodium	50,000	0.485	15.65
Metal Halide Commercial and Industrial Lighting			

Directional Fixture Only	12,000	0.207	\$11.23
Directional Fixture/Wood Pole	12,000	0.207	13.15
Directional Fixture/Metal Pole	12,000	0.207	19.45
Directional Fixture Only	32,000	0.450	16.11
Directional Fixture/Wood Pole	32,000	0.450	18.05
Directional Fixture/Metal Pole	32,000	0.450	24.33
Directional Fixture Only	107,800	1.080	33.81
Directional Fixture/Wood Pole	107,800	1.080	36.92
Directional Fixture/Metal Pole	107,800	1.080	42.46
Contemporary Fixture Only	12,000	0.207	12.30
Contemporary Metal Pole	12,000	0.207	20.54
Contemporary Fixture Only	32,000	0.450	17.62
Contemporary Metal Pole	32,000	0.450	25.84
Contemporary Fixture Only	107,800	1.080	36.73
Contemporary Metal Pole	107,800	1.080	44.96

Decorative HPS (Served Underground)

Acorn (Decorative Pole)	4,000	0.060	\$11.35
Acorn (Historic Pole)	4,000	0.060	17.15
Acorn (Decorative Pole)	5,800	0.083	12.25
Acorn (Historic Pole)	5,800	0.083	17.95
Acorn (Decorative Pole)	9,500	0.117	12.82
Acorn (Historic Pole)	9,500	0.117	18.62
Colonial	4,000	0.060	7.87
Colonial	5,800	0.083	8.68
Colonial	9,500	0.117	9.16
Coach	5,800	0.830	26.21
Coach	9,500	0.117	26.67
Contemporary	5,800	0.830	13.88
Contemporary	9,500	0.117	16.14
Contemporary	22,000	0.242	19.65
Contemporary	50,000	0.485	25.12
Granville	16,000	0.150	44.78
Granville Accessories			
Single Crossarm Bracket			\$16.13
Twin Crossarm Bracket			17.96
24 Inch Banner Arm			2.80
24 Inch Clamp Banner Arm			3.87
18 Inch Banner Arm			2.58
18 Inch Clamp Banner Arm			3.19
Flagpole Holder			1.19
Post-Mounted Receptacle			16.75
Base-Mounted Receptacle			16.16
Additional Receptacles			2.29
Planter			3.88
Clamp On Planter			4.31

Additional Facilities: Company may furnish the required facilities at an additional charge per month to be determined by the Company. These additional charges are subject to change by Company upon thirty (30) days prior written notice.

Proposed Rate

Type of Fixture	Approx Lumens	kW Rating	Monthly Charge
OVERHEAD SERVICE (Fixture Only)			
High Pressure Sodium			
Cobra Head	22,000	0.242	\$12.64
Cobra Head	50,000	0.471	20.59
Directional	9,500	0.117	8.05
Directional	22,000	0.242	12.04
Directional	50,000	0.471	17.32
Open Bottom	5,800	0.083	6.39
Open Bottom	9,500	0.117	6.93
Mercury Vapor - Mercury Vapor is restricted to those fixtures in service. Upon failure, existing fixtures will either be removed from service or replaced with available lighting at the customer's option.			
Cobra Head	20,000	0.453	\$12.35
Open Bottom	7,000	0.207	9.52

UNDERGROUND SERVICE

High Pressure Sodium			
Acorn Decorative	4,000	0.060	\$12.56
Acorn Historic	4,000	0.060	18.99
Acorn Decorative	5,800	0.083	13.56
Acorn Historic	5,800	0.083	19.87
Acorn Decorative	9,500	0.117	14.19
Acorn Historic	9,500	0.117	20.61
Colonial	4,000	0.060	8.71
Colonial	5,800	0.083	9.61
Colonial	9,500	0.117	10.14
Coach	5,800	0.083	29.01
Coach	9,500	0.117	29.52
Contemporary	5,800	0.083	21.45
Additional Fixture	5,800	0.083	13.99
Contemporary	9,500	0.117	21.59
Additional Fixture	9,500	0.117	14.12
Contemporary	22,000	0.242	27.38
Additional Fixture	22,000	0.242	15.91
Contemporary	50,000	0.471	30.67
Additional Fixture	50,000	0.471	19.20
Granville	16,000	0.181	49.56
Granville Accessories			
Single Crossarm Bracket (Existing Poles Only)			\$17.86
Twin Crossarm Bracket			19.88
24 Inch Banner Arm			3.10
24 Inch Clamp Banner Arm			4.28
18 Inch Banner Arm			2.86
18 Inch Clamp Banner Arm			3.53
Flagpole Holder			1.32
Post-Mounted Receptacle			18.54
Base-Mounted Receptacle			17.89
Additional Receptacle (2 Receptacles on Same Pole)			2.54
Planter			4.30
Clamp On Planter			4.77

Metal Halide

Directional Fixture Only	12,000	0.150	\$12.43
Directional Fixture /Wood Pole	12,000	0.150	16.66
Directional Fixture/Metal Pole	12,000	0.150	24.84
Directional Fixture Only	32,000	0.350	17.83
Directional Fixture /Wood Pole	32,000	0.350	22.06
Directional Fixture/Metal Pole	32,000	0.350	30.24
Directional Fixture Only	107,800	1.080	37.43
Directional Fixture /Wood Pole	107,800	1.080	41.66
Directional Fixture/Metal Pole	107,800	1.080	49.84
Contemporary Fixture Only	12,000	0.150	13.62
Contemporary w/Metal Pole	12,000	0.150	26.03
Contemporary Fixture Only	32,000	0.350	19.51
Contemporary w/Metal Pole	32,000	0.350	31.92
Contemporary Fixture Only	107,800	1.080	40.66
Contemporary w/Metal Pole	107,800	1.080	53.07

Additional Facilities: Company may furnish the required facilities at an additional charge based upon the

SCORES

Continued from Page 10

Blue Demons (20) Ritchie 15, Gaunce 5 vs. Wildcats (17) Hatton 10, Mitchell 5, Dailey 2

Switzer 2, Saunders 4 Magic (14) Fryman 2, Day 6, Reed 2, Davis 2, Gifford 2 vs. Chaos (2) Hamilton 2

Magic (12) Letcher 3, McLean 3, Wagoner 2 vs. Chaos (27) Stafford 2, Duncan 12, Conyers 4, Neace 1, Markel 4, Evans 2, Markland 2, Clark 2

Chaos (19) Stafford 8, Conyers 2, Fryman 3, Markel 6, Markland 3 vs. Magic (12) Letcher 2, McLean 6, Wills 2, Day 2,

Sparks (12) Evans 2, Wagoner 1, Letcher 11 vs. Phillies (27) Kenney 1, Felts 7, DeRossett 4, Gifford 4, Craig 6, Earlywine 1, Hunt 2, Dunn 2

Letcher 4, Purdue 4 Lady Kats (14) A. Hughes 8, George 6 vs. Phillies (2) Hunt 2

A Team

Magic (21) Fryman 6, Day 4, Reed 4, Davis 5, Smith 2 vs. Chaos (6) Hamilton 6

Nuggets (26) T. Sapp 10, W. Sapp 4, Fryman 12 vs. Chaos (12) Stafford 6, Duncan 2, Markland 4

Magic (18) McLean 8, Day 4, Wagoner 2, Jefferson 2, Richardson 2 vs. Blue Demons (24) Glass 9, Watkins 8, Crump 4, Morris 3

Girls C Team

Lady Kats (11) Hatton 1, Watkins 4, Adams 6 vs. Phillies (18) D. Ross 8, Gifford 8, Felts 2

A Team

Sparks (15) Howard 6, Short 2, Martin 3, Fryman 2, Jett 2 vs. Phillies (18) Watkins 4, Jolly 8, Derossett 4, Hudson 2

Magic (18) Day 2, Reed 6, Davis 10 vs. Blue Demons (4) Ritchie 4

Blue Demons (23) Glass 2, Watkins 7, Crump 7, Morris 7 vs. Wildcats (10) Tincher 2, Morris 2, Sucedo 2, Dailey 4

Wildcats (5) Morris 1, Saucedo 2, Dailey 2 vs. Nuggets (28) T. Sapp 12, W. Sapp 4, Fryman 8

Lady Kats (35) Hatton 9, Watkins 2, Adams 21, Hughes 4, Tedder 1 vs. Sparks (7) Letcher 2, Evans

B Team

Sparks (13) Howard 8, Martin 3, Howard 2 vs. Phillies (18) Watkins 2, Adams 2, Jolly 5, Sowers 4, Derossett 3, Hudson 2

application of the monthly rate set forth in the Excess Facilities Rider applied to the current cost of the facilities as periodically updated.

Lighting Energy Service Rate LE

Current Rate \$0.05474 per kWh Proposed Rate \$0.05465 per kWh

Traffic Energy Service Rate TE

Current Rate Customer Charge: \$2.80 per delivery per month Energy Charge: \$0.06530 per kWh Minimum Bill: The Customer Charge. Proposed Rate Basic Service Charge: \$3.14 per delivery per month Energy Charge: \$0.07000 per kWh Minimum Bill: The Basic Service Charge.

Cable Television Attachment Charges - Rate CTAC

Current Rate Rental Charge: \$2.71 per year for each attachment to pole Proposed Rate Attachment Charge: \$8.93 per year for each attachment to pole Billing: Attachment Charges to be billed semi-annually based on the number of pole attachments being maintained on December 1 and June 1.

Curtable Service Rider 1 - Rider CSR1

Current Rate Demand Credit of: Primary (\$5.20) per kW Transmission (\$5.10) per kW Non-Compliance Charge Primary \$16.00 per kW Transmission \$16.00 per kW Proposed Rate Curtable Service Rider 1 is proposed to be consolidated with Curtable Service Riders 2 and 3 into a single Curtable Service Rider.

Curtable Service Rider 2 - Rider CSR2

Current Rate Demand Credit of: Primary (\$5.69) per kW Transmission (\$5.59) per kW Non-Compliance Charge Primary \$16.00 per kW Transmission \$16.00 per kW Proposed Rate Curtable Service Rider 2 is proposed to be consolidated with Curtable Service Riders 1 and 3 into a single Curtable Service Rider.

Curtable Service Rider 3 - Rider CSR3

Current Rate Demand Credit of: Primary (\$3.20) per kW Transmission (\$3.10) per kW Non-Compliance Charge Primary \$16.00 per kW Transmission \$16.00 per kW Proposed Rate Curtable Service Rider 3 is proposed to be consolidated with Curtable Service Riders 1 and 2 into a single Curtable Service Rider.

Curtable Service Rider - Rate CSR

Current Rate This rate schedule is not currently available. Proposed Rate Demand Credit of: Primary (\$5.20) per kW Transmission (\$5.10) per kW Non-Compliance Charge: Primary \$16.00 per kW Transmission \$16.00 per kW Automatic Buy-Through Provision The buy-through provision is a formulaic determination in accordance with the tariff.

Load Reduction Incentive Rider - Rider LRI

Current Rate Up to \$0.30 per kWh Proposed Rate No change is proposed from the current charge.

Small Capacity Cogeneration and Small Power Production Qualifying Facilities - Rate SQF

Current Rate Company will purchase such energy from Seller at the Rate A or B, set out below:

Table with 2 columns: Rate description and Rate value. Includes Rate A (Summer/Winter/Other) and Rate B (Non-Time Differentiated).

Proposed Rate No change is proposed.

Large Capacity Cogeneration and Small Power Production Qualifying Facilities - Rate LQF

Current Rate The energy component payments and capacity component payments are formulaic determinations in accordance with the tariff.

Proposed Rate No change is proposed.

Standard Rider for Excess Facilities - Rider EF

Current Rate Charge for distribution facilities: Carrying Cost: 0.93% Operating Expenses: 0.56% Proposed Rate Monthly Charge for Leased Facilities: 1.61% Monthly Charge for Facilities Supported By a One-Time CIAC Payment: 0.75%

Standard Rider for Redundant Capacity Charge - Rider RC

Current Rate Capacity Reservation Charge Secondary Distribution \$0.80 per kW per month Primary Distribution \$0.63 per kW per month Proposed Rate Capacity Reservation Charge Secondary Distribution \$0.89 per kW per month Primary Distribution \$0.70 per kW per month

Standard Rider for Supplemental or Standby Service - Rider SS

Current Rate Contract Demand per kVA per month: Secondary \$6.15 Primary \$5.80 Transmission \$5.63 Proposed Rate Contract Demand per kVA per month: Secondary \$8.57 Primary \$7.49 Transmission \$6.32

Small Green Energy Rider SGE

Current Rate \$5.00 per 300 kWh block per month Proposed Rate No change is proposed in this proceeding. There is a separate proceeding under Case No. 2009-00467.

Large Green Energy Rider LGE

Current Rate \$13.00 per 1,000 kWh block per month Proposed Rate No change is proposed in this proceeding. There is a separate proceeding under Case No. 2009-00467.

Brownfield Development Rider BDR

Current Rate Electric loads to be served on the rate schedule normally applicable and Customer will be subject to and comply with all Terms and Conditions except:

- a) for the twelve consecutive monthly billings of the first contract year, the demand charge shall be reduced by 50%; b) for the twelve consecutive monthly billings of the second contract year, the demand charge shall be reduced by 40%; c) for the twelve consecutive monthly billings of the third contract year, the demand charge shall be reduced by 30%; d) for the twelve consecutive monthly billings of the fourth contract year, the demand charge shall be reduced by 20%; e) for the twelve consecutive monthly billings of the fifth contract year, the demand charge shall be reduced by 10%; and f) all subsequent billing shall be at the full charges stated in the applicable rate schedule.

Proposed Rate No change is proposed.

Real-Time Pricing Rider RTP

Current Rate Billing under this Rider is formulaic. Proposed Rate No change is proposed.

Standard Rider for Low Emission Vehicle Service - Rider LEV

Current Rate This Rider is not currently available. Proposed Rate Basic Service Charge: \$15.00 per month Energy Demand Charge: Off-Peak Hours \$0.04556 per kWh Intermediate Hours \$0.06583 per kWh Peak Hours \$0.12672 per kWh Minimum Charge: The Basic Service Charge.

Returned Payment Charge

Current Rate \$10.00 Proposed Rate No change is proposed from the current charge.

Meter Test Charge

Current Rate \$60.00 Proposed Rate No change is proposed from the current charge.

Disconnecting and Reconnecting Service Charge

Current Rate \$25.00 Proposed Rate (Renamed "Disconnect/Reconnect Service Charge") No change is proposed from the current charge.

Meter Pulse Charge

Current Rate Where a Customer desires and Company is willing to provide data meter pulses, a charge of \$9.00 per month will be made for those data pulses. Time pulses will not be supplied.

Proposed Rate Where a Customer desires and Company is willing to provide data meter pulses, a charge of \$9.00 per pulse per month will be made for those data pulses. Time pulses will not be supplied.

Meter Data Processing Charge

Current Rate A charge of \$2.75 per report will be made to cover the cost of processing, generating, and providing recorder metered customer with profile reports.

Proposed Rate No change is proposed from the current charge; however, if a customer is not recorder metered and desires to have such metering installed, the customer will pay all costs associated with installing the recorder meter.

Home Energy Assistance Program

Current Rate \$0.15 per meter per month Proposed Rate No change is proposed from the current charge.

Customer Deposits

Current Rate Customers Served Under Residential Service Rate RS \$135.00 Customers Served Under General Service Rate GS \$140.00 For all other Customers not classified herein, the deposit will be no more than 2/12 of Customer's actual or estimated annual bill where bills are rendered monthly. Company may offer customers the option of paying all or a portion of their deposits in installments over a period not to exceed the first four (4) normal billing periods. Service may be refused or discontinued for failure to pay and/or maintain the requested deposit. Proposed Rate Customers Served Under Residential Service Rate RS \$160.00 Customers Served Under General Service Rate GS \$220.00 For all other Customers not classified herein, the deposit will be no more than 2/12 of Customer's actual or estimated annual bill where bills are rendered monthly. Company may offer residential or general service customers the option of paying all or a portion of their deposits in installments over a period not to exceed the first four (4) normal billing periods. The option to pay deposits by installments will not be offered to customers required to make a deposit as a condition of reconnection following disconnection for non-payment. Service may be refused or discontinued for failure to pay and/or maintain the requested deposit.

Kentucky Utilities Company proposes to change the text of the following electric tariffs: Residential Rate RS, Volunteer Fire Department Rate VFD, General Service Rate GS, All Electric School Rate AES, Power Service Rate PS, Time-of-Day Service Rate TOD, Large Time-of-Day Service Rate LTOD, Retail Transmission Service Rate RTS, Industrial Service Rate IS, Street Lighting Service Rate ST. LT, Private Outdoor Lighting Rate P.O.LT, Lighting Energy Rate LE, Traffic Energy Service Rate TE, Cable Television Attachment Charges, Special Charges, Curtable Service Rider CSR, Excess Facilities Rider EF, Supplemental/Standby Service Rider SS, Intermittent and Fluctuating Loads Rider IFL, Temporary/Seasonal Service Rider TS, Brownfield Development Rider BDR, Real Time Pricing Rate RTP, Demand Side Management Cost Recovery Mechanism DSM, Environmental Cost Recovery Surcharge ECR, School Tax Adjustment Clause, and the Terms and Conditions.

Copies of the proposed tariffs containing text changes may be obtained by contacting Lonnie E. Bellar, Kentucky Utilities Company at 220 West Main Street, Louisville, Kentucky, 502-627-4830.

The foregoing rates reflect a proposed annual increase in revenues of approximately 11.5% to Kentucky Utilities Company.

The estimated amount of the annual change and the average monthly bill to which the proposed electric rates will apply for each electric customer class is as follows:

Table with 5 columns: Electric Rate Class, Annual \$ Increase, Annual % Increase, Mthly Bill \$ Increase, Mthly Bill % Increase. Lists classes like Residential, General Service, All Electric School, etc.

KU is proposing to increase the required Customer Deposit for residential electric customers served under Residential Rate RS from the current amount of \$135.00 to \$160.00 (19% increase), and the required Customer Deposit for general service customers served under General Service Rate GS from the current amount of \$140.00 to \$220 (57% increase).

The rates contained in this notice are the rates proposed by Kentucky Utilities Company; however, the Public Service Commission may order rates to be charged that differ from the proposed rates contained in this notice.

Notice is further given that any corporation, association, body politic or person with a substantial interest in the matter may by written request, within thirty (30) days after publication of the notice of the proposed rate changes, request to intervene. The motion shall be submitted to the Public Service Commission, 211 Sower Boulevard, P. O. Box 615, Frankfort, Kentucky 40601, and shall set forth the grounds for the request, including the status and interest of the party. Intervention may be granted beyond the thirty (30) day period for good cause shown. Any person who has been granted intervention may obtain copies of the application and any other filing made by the utility by contacting Lonnie E. Bellar, Vice President - State Regulation and Rates, Kentucky Utilities Company, c/o E.ON U.S. LLC, 220 West Main Street, Louisville, Kentucky, 502-627-4830.

A copy of the application and testimony shall be available for public inspection at the office of Kentucky Utilities Company, 100 Quality Street, Lexington, Kentucky, or the Public Service Commission, 211 Sower Boulevard, Frankfort, Kentucky.

A copy of this Notice and the proposed tariff, once filed, shall also be available for public inspection on Kentucky Utilities Company's website at www.eon-us.com.

Kentucky Utilities Company c/o E.ON U.S. LLC 220 West Main Street P. O. Box 32010 Louisville, Kentucky 40232 502-627-4830 Public Service Commission 211 Sower Boulevard P. O. Box 615 Frankfort, Kentucky 40601 502-564-3940

Friday
Saturday
Sunday

January
29 - 30
& 31

Gigantic

Unbelievable

Friday, Saturday & Sunday, Jan. 29-30-31

3

**DAY OF
SALES**

**We Want
Your
Business**



**If you need
Furniture
come to Colliver's!
We are closing
out our 2009
Inventory and
need to make room
room for new
merchandise!**

**We have a
good supply of Curio
Cabinets, Bedroom
Suites, Mattress Sets,
Living Room Suites,
Recliners, Coffee
and End Tables &
Much More!**

**6 Months
Same As Cash!**

**Tell Your Friends!!
Bring Your Neighbors!!!
The More You Buy,
The More You Save!!!
BRING YOUR TRUCK!**



Colliver Furniture



Rt. 1, Poplar Plains, Flemingsburg, KY

Hours: Mon.-Sat.: 9:00-6:00; Sun.: 1:00-6:00



606-849-4232 • Toll Free 1-800-926-0559

What happens if you **don't** advertise...

NOTHING!!!

GENERAL NEWS



Photo submitted

Hamilton named to Deans List

Amanda Hamilton, of Carlisle, a student at Eastern Kentucky University has been named to the Deans List in the College of Health Sciences for the Fall 2009 semester.

The Deans List includes students with a GPA of 3.5 or higher; Amanda's GPA is 3.77, a reflection of her ability and dedication to succeed in the profession she has chosen. Only 452 students achieved this high status.

Amanda is the daughter of Steve and JoAnn Hamilton.

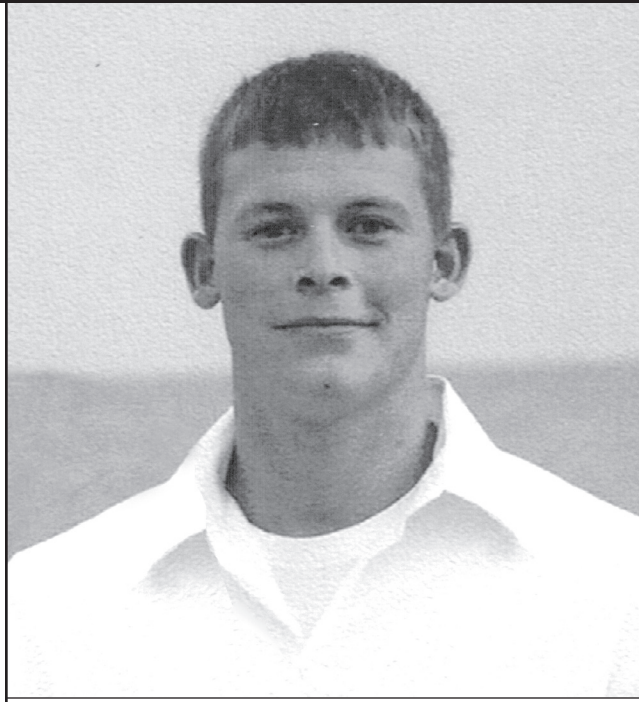

Photo submitted

Duncan named to Honor Roll

Steven Tyler Duncan was named to the Honor Roll at Kentucky Christian University for the Fall 2009 semester. The Honor Roll is granted to full-time students who earn a grade point average between 3.30 and 3.74.

Steven Tyler is the child of: Steven W. and Stephanie H. Duncan of Carlisle.

Steven is a 2007 graduate of Nicholas County High School and majors in Business/Management Administration and Bible at KCU. Kentucky Christian University, located at Grayson, Kentucky, is a regionally accredited, private institution offering bachelors and masters degrees in a variety of programs.

Steven Tyler is the grandson of: Marian Duncan, Doug and Matilda Hamilton, Butch and Phyllis Alexander.



Photo by Joshua E. Harper

Hoops for Haiti participants

Shown above (left to right) are Jan Crawford, Jenci Caswell, Alice Hughes and Silvia Mann who participated this week in the Haiti relief effort "Hoops for Haiti."

"Nicholas Fix" Drawing Winners

Winners of the Jan. 19 drawing of the Nicholas Fix free spay/neuter program: Millie Adams, Spring Carpenter, Marsha Crawford, Larry Cummins, Audrey Deitz, Julie DeRossett, Betty Howard, Betty Morford, Joe Price, Dove Stasko

Number of candidates increases

By Charles Mattox
News Reporter
charles@thecarlislemercury.com

A surprisingly low number of potential candidates that filed seeking office early in Nicholas County showed signs of increase in competition as the opportunities to file drew to a close Tuesday afternoon as the Carlisle Mercury prepared to go to press.

Two men have filed seeking to be elected as judge-executive. Incumbent Larry Tinchler was the first person to file for the election and later the same day Kenneth Lyons also filed for the judge-executive position.

Incumbent Dawn Curran Letcher, County Attorney will face former County Attorney Donald Brumagen.

Michelle Knapke McDonald, the current county property valuation administrator is unopposed.

Doug Fryman is thus far unopposed for the position of County Clerk.

Kevin Hatchett filed on Nov. 5 and Emily Gaunce filed on Dec. 9 for the position of county coroner. They will face competition from Jason Curtis.

Nicholas County Sheriff Dick Garrett is facing opposi-

tion in the form of Kevin Ray Booth, Danny "Watt" Watkins and Bobby Price.

Incumbent Magistrate Mike Webb of District one will face competition from Johnathan C. Chase and Republican William H. Antonini.

Cecil ShROUT, John Jay Morford, Larry Jolly, Clarence Workman and Republican candidate Jimmy Wells have filed for candidacy for Magistrate of District 2.

Incumbent Magistrate Avery Thornsburg of District 3 (Moorefield, East Union) filed on Nov. 11, eight days after Darvin Mitchell filed for the same seat.

Incumbent Magistrate Jeff Randolph has filed for District 4 (Mayor's Office) and is facing opposition from Mitch Harmon and Debby Ecton.

Incumbent Steve Hamilton has filed for Magistrate

of District 5 (Mathias). Hamilton is currently facing opposition from Steve Sexton and Michael Satch Smith.

Marsha Foster, Republican, has filed for constable of precinct 1, Michael Stracner, Republican has filed for constable of precinct 3 as has Democratic candidate Nelson Sewell. Philip Burden has filed for constable of precinct 4. Richard Hughes has filed for constable of precinct 5.

Commonwealth Attorney Douglas Miller has filed his candidacy for his current position.

No other candidates have filed thus far, as the Mercury prepares to go to press this week.

Candidates have until Jan. 26, 2010 to file.

Voters had until Dec. 31 to change party affiliation, but it is too late to change affiliation now.

According to information provided by the County Clerk's Office there are approximately 660 Republicans registered in Nicholas County and 4,514 registered democrats.

No candidates have filed as Republicans, according to county clerk officials.

This information was compiled at approximately 3 p.m., Tuesday as the Mercury prepared to go to press.

We apologize for omitting any candidate who waited until the last minute to file and will include their names in future election articles.

Shadetree Hunting Supplies
 156 Ratliff Road
 Sharpsburg, Ky 40374
 Open most Afternoons and Weekends
 Call for Special Appointments at
606-336-0623

Dog food, Dog boxes, Lights, Collars and many more items to choose from!



Stop by
Sat., Jan. 30 at 9 a.m.
 for a Pancake Breakfast



...and see the new
 2010 lineup including
 the Z1000 and
 Vulcan® 1700 Classic



50% off
 many in stock items

SAVE on a large selection of riding gear and apparel

We also have a large selection of pre-owned motorcycles.

Get a full service for your bike for only
\$59.95

Kawasaki
 Let the good times roll.™

GatewayCycles.com 1516 Colesbury Circle, Lexington, KY
 (859) 327-3535 • Tues-Fri: 10-6 pm • Sat 9-4 pm

Follmer and Follmer Fencing

Over 25 years Experience
 Any and All Types of Fence
 Woven Wire, Barb Wire, Custom Design,
 Stewart Design Board, Planck Fence,
 Privacy Fence, Chain Link, High Tensil



Free Estimate
 Call Travis at 606-782-2862 or Mark at 606-782-1660

UFO AND PARANORMAL LECTURE
 Mark Myers, Host

Graduated Kentucky Christian University with Degrees in Bible/Youth Ministry and Elementary Education. Has 22 Years of Research in the Field of Ufology and the Paranormal.

Bluelicks Battlefield State Park at Worthington Center

JANUARY 30, 2010
7:00 p.m.. - 9:30 p.m.

Adults: \$15.00 Per Person
 Couples \$25.00 • Teens \$10.00 Per Person

FOR MORE INFORMATION
CALL 859-684-7112

COURT NEWS

Index of Terms

- ARR = Arraignment
- BT = Bench Trial
- CT = Court Trial
- FTA = Failure to Appear
- GP = Guilty Plea
- INV = Inventory
- JT = Jury Trial
- MH = Motion Hearing
- MOC = Motion of Counsel
- NG = Not Guilty
- OH = Other Hearing
- PD = Public Defendant
- PH = Probate Hearing
- PTC = Pretrial Conference
- REV = Review
- SCD/IP = Show Cause
- Deferred/Installment Payment

Nicholas County District Court
Hon. William D. Probus
January 13, 2010

Wesley Nelson Boone. OH. Operating on suspended/revoked operators license. Def sentenced to 72 hours in jail for contempt. (Profanity when walking out of courtroom. Waive PD BT 3/3/10 at 2:00 p.m.)

Julie B. Bussell. REV. 1. criminal possession forged instrument 2nd degree. 2. criminal possession forged instrument 2nd degree. Def in residential rehab. Review 2/10/10 at noon. 1-10.criminal possession forged instrument

Bobby G. Coffey Jr. ARR. speeding 21 mph over limit. merged w#2 MOC chg #2 pd in full.

Carla Curtsinger. OH.Def decreased; BW recalled; fine and costs balance exonerated.

Rebeckah E. Grimes. ARR. 1. speeding 10 mph over limit. 2. no/expired Kentucky registration receipt. 3. no/expired registration plates FTA

Jason Lee Ring. ARR. 1. license to be in possession Proof Dism MOC. 2. no insurance 1st offense. Proof Dism MOC w/prej. Charloette K. Sapp. ARR. 1. improper equipment 2. Failure to notify address change to dept of transp. FTA.

Randell D. Steagall. ARR. entry on land to shoot/hunt/fish/trap w/o consent 1st off. No further incidents reported Dism MOC by agreement.

Michael P. feeback. ARR. 1. theft by unlawful taking/disp shoplifting 2. controlled substance prescription not in orig. container. 3. 1st degree possession CS/drug unspecified 1st offense. 4. resisting arrest. Previously bonded out. For 2/17/10 at 1:00 p.m.

Bethany D. Florence. ARR. assault 4th degree domestic violence minor injury. PD appted NG PC 2/10/10 at 1:00 p.m. def to be released on \$2500.00 unsecured on cond. no new offenses and no contact w/James Linville.

Norval Brandon Garrett. ARR. OP MV under/influence of alcohol/drugs etc. .08 12st off. PD appted based on present representation in Bourbon Co. NG PC 2/10/10 at 1:00 p.m. def to be released on \$750.00 surety bond to mother, Shelia Garrett cond no new offenses.

John Wesley Hardin. ARR. 1. operating MV u/influence of intoxic bev 1st off. 2. no operators license. Def previously bonded for later date.

Jessica Lynn Hunt. ARR. theft by unlawful taking disp all others. NG set for PC 2/10/10 at 1:00 p.m. 10/20 day rule waived w/counsel def to be released w \$500 surety bond to mother Valerie Jolly, cond no new offenses no contact with Terry Fryman.

James H. Linville. ARR. 1. assault 4th degree domestic violence minor injury. 2. possession of marijuana. 3. use/possess drug paraphernalia 1st offense. NG to all charges PC 2/10/10 at 1:00 p.m. Def to be released on \$2500.00 surety bond by James L. Linville on cond no new offenses, reside w/father, attend school regularly and no discipline problems and no contact w/Bethany Florence.

James D. Ritchie. OH. Passed to 1/20/10 at 10:30 a.m. bond to remain as set.

James D. Ritchie. ARR. 1. possess controlled substance 1st offense. 2. possess controlled substance 1st offense. 3. possess controlled substance 1st offense. 4. controlled substand prescription not in orig container. NG to all charges PC 1/20/10 at 10:30 a.m. Bond to remain at \$4,000 cash cond: no new offenses.

William K. Sapp. ARR. 1. op MV under/influence of alcohol/drugs etc. .08 1st off. 2. careless driving 3. failure to wear seat belts. Previously bonded out for 1/27/10 at 1:00 p.m.

Justin S.Tubbs.OH. 1-18. criminal possession forged instrument 2nd degree. PH reset 1/20/10 at 10:30 a.m. bond to remain at \$3,000.00 cash only. subj to restitution.

Elizabeth D. Willoughby. ARR. 1. alcohol intoxication in a public

place 1st and 2nd off. 2Previously bonded out for 2/3/10 at 1:00 p.m.

Michael R. Willoughby. ARR. burglary 2nd degree. NG PH 1/20/10 at 10:30 a.m. bond to remain at \$5,000.00 Cash cond no new offenses.

Michael R. Willoughby. OH. 1. alcohol intoxication in a public place 1st and 2nd offense. 2. possess open alcohol beverage container in a motor vehicle. NG to both charges PC 1/20/10 at 10:30 a.m. bond to remain as set.

Joshua K. Angel. PTC. 1. failure to wear seat belts GP \$25. 2. operating on suspended/revoked operators license. Proof/amended MOC to KRS 186.510 No OL in poss. GP \$25 c.

Stephen J. Arvin. PTC. 1. failure to dim headlights. 2. op MV under/influence of alcohol/drugs etc. .08 1st off. 3. use/possess drug paraphernalia, 1st offense. PC Cont at req of CW to 3/3/10 at 1:00 p.m. awaiting blood test results.

Adam Joseph Bowles. PTC.1. op MV under/influence of alcohol/drugs etc. .08 1st off. 2. use/possess drug paraphernalia 1st offense. Jury Trial rest 3/26/10 at 9:00 a.m Final PC 3/10/10 at 1:00 p.m.

Alice Clifford. PTC. 1. theft by deception incl cold checks under \$300. 2. theft by deception incl cold checks under \$300. 3. theft by deception incl cold checks under \$300. 4. theft by deception incl cold checks under \$300. 5. Theft by deception incl cold checks under \$300. 6. theft by deception incl cold checks under \$300. PC cont at request of def to 3/24/10

at 1:00 p.m. Def to pay NLT additional \$200.00 toward restitution by that date.

Alice Clifford. PTC. 1. parent/custodian send child to school 1st and 2nd. PC 3/24/10 at 1:00 p.m. CW to obtain updated attendance record.

Alice Clifford. PTC. 1. theft by deception include cold checks under \$300. 2. theft by deception incl cold checks under \$300. 3. theft by deception include cold checks under \$300. PC cont to 3/24/10 at 1:00 p.m. for POR.

Troy A. Donatelli. PTC. 1. alcohol intoxication in a public place 1st and 2nd. 2. disorderly conduct 2nd degree. 3. drinking alcoholic bev in public place 1st and 2nd o. 4. carrying a concealed deadly weapon. PC cont at request of def to 2/10/10 at 1:00 p.m.

Eric R. Fulton. ARR. 1. op MV under/influence of alcohol/drugs etc.. 08 1st off. NG PC 3/3/10 at 1:00 p.m. awaiting lab results (PD consideration deferred.) 2. failure of owner to maintain required insurance/security 1st Proof dism MOC w/o prej.

Ashley Hunt. PTC. theft by unlawful taking/disp from auto . PD partial fee waived. GP w/counsel \$100 c and 60 days in jail, days c.d. and prob 2 yrs unsup on cond no theft related offenses. SCO 4/14/10 at 10:00 a.m.

Paul E. Johnson. PTC. 1. operate MV under/influence alc/drugs .08 2nd offense. 2. failure to produce insurance card. Suppression hearing 2/3/10 at 2:00 p.m

Jose Martinez. PTC. 1. op MV under/influence of alcohol/drugs etc. .08 1st off. Executed plea form GP w/counsel \$200 c and \$375

service fee;ADE; OL/previously to operation Kentucky Suspended 90 days. 2. no operators/moped license. On MOC merged w#1 w/warning not to drive in Kentucky w/o Ky operators license.

Jose Martinez. PTC. 1. failure to dim headlights Dism MOC by agreement. 2. no operators/moped license Dism MOC by agreement. 3. Failure of non-owner operator to maintain req insurance 1st Proof Dism MOC w/o prej.

Charles Monroe Melear. OH. 1. speeding 20 mph over limit. GP \$40. 2. Failure to wear seat belts. GP \$25 Fines converted to 4 days in jail concurrent w/10-0002, credit for 4 days served.

James Perkins. SCD/IP. SC. 2/10/10 at 10 a.m. restitution agreed in the amount of \$140,000 jts. w/co-def to be paid thru OCA to Shane Florence \$80; Rodney Mitchell \$25, John Whirles \$35.

David B. Sapp. PTC. flagrant non support. Paying as requested. Review 2/10/10 at 1:00 p.m.

Heather Treadway. PTC. 1. leaving scene of accident/failure to render aid or assistance 2. operating on suspended/revoked operators license. PC cont at request of def for proof to 1/27/10 at 1:00 p.m.

Nicole Vaughn. PTC. 1. public intoxication controlled subs. PC Cont to 3/31/10 at 1:00 p.m.

Nicole Vaughn. PTC. op MV under/influence of alcohol/drugs etc. .08 1st off. Jury Trial set 4/9/10 at 9:00 a.m. final PC 3/31/10 at 1:00 p.m.

Trent Williams. SCD/IP. Restitution Hearing 2/3/10 at 2:00 p.m.

See COURT Page 17

PROPERTY TRANSFERS

Compiled by
Jorita H. Anderson

Ky Bank vs. Christopher Hill, et. Al.

William & Mae Loraine Rust to David Wayne Sibert; property North Walnut 80.00 deed tax.

Deposit Bank to Steven W. and Trancey Warmouth, property on Sugar Creek Rd. 1.081 acres. Deed tax 25.00

Douglas R. & Teresa G. Mitchell to Herbert L. & Joyce Booth. Property on Lower Jackstown Rd. Deed tax 22.50

Douglas R. & Teresa G. Mitchell to David Evans. Property on Lower Concord & Upper Jackstown Rd. approx. 5 acres. Deed tax 4.00

Douglas R. & Teresa Gail Mitchell to Alvin Christner and Emma Christner. Land on McBride & Concord Pike containing 52 acres 135.00 deed tax.

Eagle Valley Farms, LTD to Valerie K. Cravens, located in Nicholas County on South Side of U.S 68, deed tax 283.50

Earl Lee Planck, Jr. & Suzanne Planck and Randy K & Tammy L. Warner to B.S. Land and Cattle Company LLC. deed tax 0

Eva Dean Crawford to Otha Dean Crawford, undivided on-half interest, love & affection.

Brian C. & Myrna M. Myres to Charlene & Richard Chambers. Tureman Ave. 150.00 deed tax.

Dorothy M. Woosley to Ronald D. & Roberta J. Hinton 31.50 deed tax.

Matthew T. Compton unmarried to Kathy M. Hamilton (formerly Compton) Grantee, land on Mockingbird Lane. Quit Claim Deed.

Jeff & Carolyn Becker to

Donald & Mary Livingood, Land in Moorefield. Deed tax 17.00

Jeff Leonard to Linda Moore. Land on Maysville Rd. land contract.

Estate of Larry W. Mattox to Michael G. & Vickie M. Sexton, land located on Walnut Grove Rd. Deed tax 55.00

Bank of New York Mellon to David Hopkins lot no. 103 Mockingbird. Deed tax 45.00

Jack N. Dayton (aka Jackie Nolan Dayton) and Ruth L. Dayton husband and wife and William G. & Lora G. Dayton to Coleman d. Callaway III. 73 acres land along the waters of Buchanan Creek 73.50 deed tax.

Triple E. Properties LLC, party of first part. Mark & Donna Gail Mattox & Michael J. Pryor, parties of the second part, land at 216 East Chestnut St. Deed tax 25.00

O.C. Woodall, Jr. & Jacqueline L. Woodall to Charles L. Woodall & Sherry Woodall, Lot 1, Section B of Lake Carnico Estates, love and affection. Deed tax 3.00

David Kimball & Janet Ellen Booth to Phillip Lee & Sara Ellen Kiskaden 546 North Broadway, love and affection. Deed tax 24.50

Rebecca S. Glass, unmarried, Billy Ray Glass, unmarried, Grantors, and Wilson K. Glass, Sr. (1/3 interest) Children of

Billy Ray Glass, life estate of Grantor Billy Ray Glass, land located on Cassidy Creek Pike 80.9 acres, love and affection.

Dorothy K. Woosley, unmarried to Ronald D. & Roberta J. Hinton, husband & wife, land on Barterville-Saltwell Rd. containing 34.38 acres correction deed.

Green Tree Serving, LLC, party of the first part and to NorthCo Inc. second part 6 acres- including mobile home in Nicholas County deed tax 37.00

ADVERTISE

with us and expand your marketing area!



Our newspapers have a circulation of over 10,000 homes in Nicholas, Bath, Fleming, Mason, Menifee and Robertson counties averaging over 30,000 readers

call Sandy Hamilton at

The Carlisle Mercury

and let her help you with an advertising package that covers our multi-county area in

The Carlisle Mercury **News-Outlook**

Robertson County News **Menifee County News**

FLEMING COUNTY NEWS

859-289-6425

or e-mail sandy@thecarlislemercury.com



Now Accepting Patients



Fred V. Lausé, D.P.M.

**112 W. High Street
 Mt. Sterling, Ky.**

Podiatrist - Specializing in the medical and surgical treatment of foot and ankle disorders

Call 498-5151

for an appointment

Office Hours: 9:00 a.m. - 4:30 p.m.

Carnico Restaurant

Always open to the public

Wed.-Sat. 5 p.m.

859-289-5400

Sat. Jan. 30th

JoJo Gunn performing at 9:00

NEW RECESSION PROOF MENU

On Wednesday and Thursday evenings enjoy 4 meals for less than \$5 each!!!

- 1. Popcorn Shrimp, baked potato, green beans \$4.95
- 2. 1/4 lb. cheeseburger, French fries \$4.95
- 3. 6 oz. Ribeye, baked potato, green beans \$4.95
- 4. Catfish strips, cole slaw, French fries \$4.95

Friday Jan. 29th

Dinner Special

**2- 4oz. Beef Tenderloin Medallions
 Baked Potato, Salad, and Roll**

\$13.95

JOCKEY RETIREES

It's not too late to get a (GUARANTEED ISSUE)

MEDICARE SUPPLEMENT PLAN!!!!!!

For example:

72 year old female pays everything medicare approved including deductibles for \$111.00 per month.

72 year old males pays everything medicare approves including deductibles for \$124.72 per month.

Husband and Wife get 7% Discount



Jimmie E. Gates

Call for personal home interview 606-683-2104

COURT NEWS

COURT

Continued from Page 16

Mark A. Withrow. PTC. flagrant non support. PH 1/27/10 at 2:00 p.m.

Andrew Scott Everman. PH. 1. possession of a forgery device identify. Amended MOC to Crim attempt to possess forgery device. KRS 506.010 and 516.090 (CAM) dismiss MOC on plea to 2 below charges. 2. criminal possession forged instrument 2nd degree. Amended MOC to Crim attempt to commit pos forged inst KRS 506.010 GP w/counsel 120 days in jail and costs days c.d. and prob 2 yrs unsp on cond pmt of rest thrue OCA in sum of \$239.04; 150 hrs c.s. continue methodone treatment until completed.3. forgery 2nd degree. Amended MOC to crim attempt to commit forgery 2nd def KRS 506.010 and 516.060 GP w/counsel 120 days in jail concurrent w/chg 2 and likewise probated.

Michael T. Gilvin. PH. Flagrant non support. PH 1/27/10 at 2:00 p.m.

Joshua Ernest Gray. PH. Criminal possession forged instrument 2nd degree. 10/20 day rule waived w/counsel. Cont for 1/29/10 at 2:00 p.m. for def to specify restitution schedule (to bring w/2)

degree domestic violence no visible injury. PC set on chrgs 1,3, 4, 6 and 7 set 1/27/10 at 1:00 p.m. 2. deny cabinet access to inspect ionizing site. Dism MOC per statute. 3. use/possess drug paraphernalia 1st offense. 4. traffic marijuana 8 ox to < 5 pounds 1st offense. Based on lab results just received amended MOC to KRS 218A.1422 Poss of marijuana. 5. 1st degree possession of cs/cocaine 1st offense. As to this charge PH held and probable cause not found Dism w/o prej. 6. endangering the welfare of a minor. 7 disorderly conduct 2nd degree.

Darin T. Link. PH. Receiving stolen property (firearm) Def oral motion to release other seized weapons overruled. PH held; probable cause found bond over to GJ bond amended to \$5000.00 10% auth cond no new offenses and no contact w/Melissa Cornett.

Charles Monroe Melear. PH. Burglary 2nd degree. Amended MOC for reasons stated to KRS 506.010 and 511.040 crim attempt to commit burglary 3rd deg. GP w/counsel 180 days in jail and cost 17 to serve w/credit for 17 bal of 163 days c.d. and prob 2 yrs unsp on cond no theft related offenses.

James W. Moore. MH. probation revocation hearing 1/27/10 at 2:00 p.m.

James W. Moore. SCO 1/27/10 at 2:00 p.m.

Nicholas County District Court
Hon. William D. Probus
Jan. 20, 2010

Estate of Charles Crump. REV. review 2/17/10 at 8:45 a.m.

Estate of Grover E. Crocker. REV. review 2/17/10 at 8:45 a.m.

Estate of Lowell D. Fryman Jr. MH. no one appeared in opposition taken under advisement.

Estate of Marian Mae Graves. REV. review 2/17/10 at 8:45 am.

Estate of Jane C. Hensley. SETT. Final settlement not filed; show cause by sheriff for David Hensley and John Hackley, atty at law, for 2/17/10 at 8:45 a.m. if fiduciary not present or final settlement not filed; BW to issue.

Estate of: Kash E. House. REV. probate notice to fiduciary and atty for fiduciary for 3/17/10 at 8:45 a.m. to appear or file final settlement.

In Re: Joseph Wayne Fryman. REV. SCO by sheriff 2/17/10 at 8:45 a.m. to fiduciaries

In Re: Megan Ring. SETT. Taken under advisement.

In Re: Jazmin V. Scott. SETT. Taken under advisement.

In Re: Christian H. Tolliver. SETT. Taken under advisement.

In Re: Charles Anthony Washington II REV. inventory filed.

Richard George vs. AT&T Claims Dept. CT. plaintiff appeared no on appeared for def although duty served. Trial held; Judgment for Plaintiff in sum of \$658.96 plus \$65.54 court costs. judgment to bear interest at legal rate from this date

Ginger Tyler Dryden. OH. 1. theft by deception incl cold checks under \$300. 2. theft by deception incl cold checks under \$3000. 3. theft by deception incl cold checks under \$300. PD appted based on representation in Family Court Final PC 3/3/10 at 1:00 p.m. bond increased to \$500, 10% auth subj to restitution cond no new offenses and promptly report any address change to Circuit Clerks Office.

James D. Ritchie. Oh. Cont to 4/7/10 1:00 p.m. bond amendment for new bond see 10-M-0006.

James D. Ritchie. PTC. 1. possess controlled substance 1st offense. 2. possess controlled substance 1st offense. 3. possess controlled substance prescription not in orig container 1st. Motion to dismiss overruled-Jury Trial 4/16/10 at 1:00 p.m Def presented photocopies of 3 Floa prescriptions bond reduced to \$1,000.00 cash Cond no new offenses and no new out of state Rx's

Anne B. Swanson. PTC. 1. op MV under/influence of alcohol/drugs etc. .08 1st off. 2. possess open alcohol beverage container in a motor vehicle. Court reviews; request for special judge. Review 3/3/10 at 12 for appt. def and atty need not be present unless otherwise notified. Clerk to mail copy of this calendar to defense counsel.

Justin S. Tubbs. PH. 1 - 18. Criminal possession forged instrument 2nd degree. PH cont by agreement to 3/24/10 at 2:00 p.m. 10/20 day rule cont. waived. Bond to remain as set.

Michael R. Willoughby. PTC. 1. alcohol intoxication in a public place 1st and 2nd off. GP \$25 c. 2. posses open alcohol beverage container in a motor vehicle merged w#1 MOC. SCO 1/27/10 at 1:00 p.m.

Michael R. Willoughby. PH> burglary 2nd degree. PH Held probable cause found; bond over to GJ. Bond set at \$5,000.00 10% auth or cond no new offenses. On motion of def deft auto to be released for furlough or 1/21/10 from noon to 4 pm or \$500 surety bond by Ronnie Willoughby to be transported by said Ronnie Willoughby to tax preparer for purpose of filing 2009 tax return.

Michael R. Willoughby. ARR. promoting contraband 2nd degree. PD appted based on present

representation in other causes. NG PC 1/27/10 at 1:00 p.m. for bond see 10-F-0004.

Michael Thomas Burkhardt. OH. Counseling requirement converted MOC to 7 days in jail concurrent w/07-T-00036, credit for 6 days served. Remanded from docket.

Michael Thomas Burkhardt. OH. 1. Speeding 16 mph over limit.GP \$32.C. 2. Operating on suspended/revoked operators license. GP \$100 fine and 30 days in jail 7 to serve, bal of 23 days c.s. and prob 2 yrs unsp on cond no further like offenses.2. failure to register transfer of motor vehicle. Merged w# 2 MOC. 3. no/expired Kentucky Registration receipt SCo 3/10/10 at 10:00 a.m.

Christina Solano. ARR. 1. careless driving 2. op MV under/influence of alcohol/drugs etc. .08 1st off. Previously bounded out for later date.

Willie Williams. ARR. 1. Op MV under/influence of alcohol/drugs etc. .08 1st off. 2. driving on DUI suspended license 1st offense. 3. possess open alcohol container in a motor vehicle. NG to all charges-PC 1/27/10 at 1:00 p.m. awaiting lab results Bond to remain as set \$2500.00 10% auth. cond no driving w/o valid OL.

Business and Professional Directory

To ADVERTISE CALL SANDY AT 859-473-2825

Having an event?
Get the word out!

Contact Melissa to get it on the Calendar of Events

The Carlisle Mercury
289-6425
Melissa@thecarlislemercury.com

ACTION PEST CONTROL

TERRY JONES - OWNER / OPERATOR

Get the Best for Less

108 S. WALNUT ST. 588-8887 (MOBILE)
CYNTHIANA, KY 41031 235-0671 (OFFICE)
888-987-6150 (TOLL FREE)

Sandy Hamilton
Advertising Executive
(859) 473-2825

The Carlisle Mercury
News-Outlook
FLEMING COUNTY NEWS
Robertson County News
Menifee County News



We do "Honey-Do" Lists!

AA-Hun-E-Du Contractors

859-707-2342 Paris, Kentucky 859-988-1956

Vinyl Siding • Continuous Guttering • Windows • Doors
Metal or Shingle Roofs • Brick • Stone • Concrete
Decks • Painting • Any General Maintenance

Licensed & Insured - Warranty on all work
"We accept all major credit cards"

Anthony wants all of his friends in Nicholas County to come see him for a great deal!

Anthony Kiskaden
Sales & Leasing Consultant

DAN CUMMINS
CHEVROLET • BUICK • PONTIAC
1020 PARIS BY PASS • PARIS, KY 40361
www.dancummins.com

(859) 987-4345
(800) 467-6969

Fizer Carpet
270 East Water St.
Flemingsburg, KY 41041
(606) 845-9771 • 1-800-944-9771

Carpet & Vinyl Starting at \$3.99
All major brands at low, low prices

Congoleum • Mohawk • Shaw • Bruce • Tarkett • Beaulieu • Mannington
Laminate • Hardwood • Ceramic

Hours: Mon.-Fri. 8 a.m. - 5:30 p.m. • Sat. 8:00 a.m. - 1:00 p.m.

Farm Credit Services OF MID-AMERICA

Offering fixed rate financing on farms, homes, cattle and equipment.

bburke@e-farmcredit.com • www.e-farmcredit.com
606-759-5930 • 800-880-5931 • Fax 606-759-5934
7112 AA Highway • Maysville, KY 41056

Brad Burke, Financial Services Officer

Crouch's Barn Building and Supplies
Metal • Lumber • Hardware

859-362-0022 • 606-776-6689
201 Main Street • North Middletown, KY 40357

#1 Painted Metal Cannon Ball Door and Track System Built on Level Lot Fully insured

Hay Barns Open Ends
30x56x16 • \$10,000
40x96x16 • \$20,000

TERMITE & PEST CONTROL SERVICES

Affordable Services for:
Roaches Spiders
Ants Centipedes/Millipedes
Termites Bees/Wasps
Bed Bugs Real Estate Clearance Letters
Fleas/Ticks Gutter Cleaning
Mice/Rats Gutter Protection Systems

InspectorUSA
GUARANTEED HOME INSPECTIONS
TERMITE & PEST CONTROL

859-420-4872-Cell
www.inspectorusa.com

Gray's Auction Services

Auctioneer: Jerry Gray
Cell #: (606) 782-5273

"Selling the world...one piece at a time"

Specializing in: Antiques, Estates, Farm, Residential
Weekly Auction - Friday's at 6:00 P.M.
Brierly Ridge Road in Mt. Olivet, KY

Mahindra Tractors
Cultivate Your Dreams

H&H SALES & SERVICE, LLC
Jamie Higgins

PHONE 606-845-4015 / 1-866-4011

8182 Morehead Rd. jamiex4270@yahoo.com
Flemingsburg, KY 41041

My Computer Guy!
"The Better Choice"

Custom Built Systems • Customer Referral Discounts
Virus, Spyware removal • Hardware & software repairs
Custom Upgrades & Tune-ups

William Tenny
7853 Maysville Rd. • (859) 435-5101 • (859) 289-6597

JEFFERSON Auto Body
101 Spring St
859-473-0277 - 859-289-7009

Specializing in Collision Repair and Painting
All Insurance Claims Welcome
Hours: Mon. - Fri. 8:00 - 6:00
27 Years Experience - ASE Certified

All Forms of Insurance

M.C. Blair Insurance Agency

M.C. BLAIR, AGENT
115 Locust Street
Carlisle, KY 40311
Phone: (859) 289-2492
Fax: (859) 289-3432

Ohio Casualty.
Member of Liberty Mutual Group

Concrete - Any type
Keystone Retaining Walls

Painting - Drywall
Light Framing

HOME IMPROVEMENT
Free Estimates
Call About Snow Removal

Carpet • Vinyl
Laminate Installation

Shane Graves
(c) 859-494-3661

25 YEARS OF EXPERIENCE
NEW AND USED EQUIPMENT • VISIT OUR SHOWROOM
GREG RAWLINGS

R R Computer Services
SALES | SERVICE | RENTAL

3233 MOOREFIELD ROAD
CARLISLE, KY 40311
859.338.3892 - 859.289.6324

The Carlisle Mercury
218 N. Locust St.
Carlisle, Kentucky 40311
859-289-6425

We welcome your
News Articles
&
Letters to the Editor

Timmy Thornsburg Body Shop
Body Repair
Window Repair
Interior Repair
Collision Restoration

formerly K&T Body Shop

Work Guaranteed
304 Old Paris Road

Call
473-3567

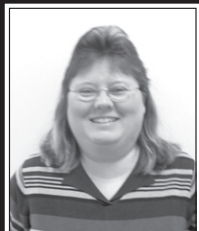

The Carlisle Mercury

REGIONAL CLASSIFIEDS

Goes into over 10,000 Households in Nicholas, Bath, Mason, Fleming, Robertson & Menifee Counties Each Week

Call Melissa Mitchell 859-289-6425

melissa@thecarlislemercury.com

FOR SALE

SHIH-TZU PUPS for sale. 2 females for \$200 and 2 males for \$200 each. Vet checked, wormed and 1st shots. Call 606-336-4852 or 606-336-4953.

SQUARE BALE ORCHARD GRASS \$3.00 per bale for sale. Call 606-724-5156.

FARM FOR SALE: 90 + acre farm for sale on West Tunnel Hill Road in Bath County. Financing available. Call 606-247-3264 or 606-247-3262. 1/6-1/27.

WATKINS NEW AND USED New Years sale, 10% off during January and February, Glassware, Furniture, old tools and antiques, store hours Fri, Sat, and Sun 10-4. Store Location Hwy 11 at Fleming Bath County Line. For further information 606-849-8916. 12/21-2/3.

GOLDEN RULE VINYL WINDOWS. New construction and replacement. Locally manufactured. Seven optional colors. Limited lifetime warranty. Free home estimates (installation only). 606-845-8400 or 800-737-0456. TFN.

HAY FOR SALE 5' x 5' rolls 859-585-2374 or 606-247-2597. TFN .

CASE 446 TRACTOR, 48" deck, 44 "snow-blade, runs, parts to restore \$500. Chain saws Homelite Super XL and XL w/manuals on both, \$125, Saw collection, Five 2-man cross-cut, 8 hand saws, \$175, Traylor-10x6 single axel, pipe racks, \$300, Portable air compressor, 5 hp, 20 gal, 10cfm, \$250, call (606)776 0808, Owingsville.

PUPPIES FOR SALE AKC registered German Shepherd, 6 boys and 5 girls great blood lines, born Oct 24th. \$300 each. Will hold for Christmas with deposit. 859-473-2061.

FURNITURE REPAIR

FOR ALL YOUR FURNITURE REPAIR and refinishing needs. Rick's Antique Refinishing. Phone 859-289-7052. chg

FOR RENT

MOBILE HOME 3 BR 2BA in the Owingsville Area \$425.00 a month/ \$250.00 deposit. 606-776-0227. TFN.

2 BEDROOM 2 BATH mobile home in Frenchburg \$300 month \$200 deposit. Call for more information 606 768 3583 1/20-2/11.

HELP WANTED

REPORTER for the Newspaper Office. Must have a valid Drivers License, Auto insurance. Be able to travel. Send resume to Melissa@thecarlislemercury.com or mail to P O BOX 272 Carlisle KY 40311.

SALES PERSON WANTED for the Newspapers Office. Send resume to Melissa@thecarlislemercury.com or mail to P O BOX 272 Carlisle KY 40311

WANTED-INSURANCE SALESPERSON. Work from home. Licensed, experienced agents only. Fax resume to 270-422-5800

ACCOUNT REPRESENTATIVE NEEDED to work for our company. 18 years or older. Any experience. Up to \$3000 per month. Respond to: crserendipity62@gmail.com

PART TIME Position Open .Nicholas County Senior Citizen Center 124 East Main Street, Carlisle. Qualifications; High School Education Valid Kentucky Driver License, Criminal Record Check. Experience working with the elderly preferred, mandated training and screening will be provided. Apply in person at the Nicholas County Senior Citizens Center Previous Applicants may update application. No Phone Calls Please. EOE. 1/27-2/3.

TEMPORARY, FULL-TIME clerical position to work in mental health outpatient office, primarily in Bourbon Co. with possibility of working in other counties. Also has potential to become permanent. Computer experience a must, medical office experience preferred. Send resume to Melissa Hill, Comprehensive Care, 269 East Main Street, Paris, KY 40361. EOE

DELTA CDL INSTRUCTOR NEEDED. Apply in person at Delta Career

Academy, 256 A Midland Trail. Mt. Sterling, KY 40353 Phone 1-800-883-0171 TFN.

SERVICES

WILL HAUL AWAY any type of metal free, water heaters, air conditioners, stoves, and refrigerators. Will buy junk cars and trucks. (859) 274-7884 or 859-497-4253. TFN.

WILL TOW YOUR CAR or truck and move your truck equipment. Have roll back or buy your junk vehicle. Buddy Hopkins. 859-749-8402. 11/25-1/27.

CLASSES

CONCEALED WEAPONS CLASS Jan. 30th at 8:00 a.m at Nicholas County Extension Office (Old Armory) Contact William Earlywine for details 859-749-7104. 1/20-1/28.

WANTED

WANT TO BUY: a Weaving LOOM 859-473-2825 Would the person who called with one for sale, please call us back!

NOTICE: Order your Chocolate Covered Strawberries NOW! To be picked up on Saturday, February 13, 2010 at The Carlisle Mercury OFFICE! Only \$15.00 per dozen! (Just over a pound) MUST BE PRE-ORDERED! Call 859-473-2825 for further information.

WORK WANTED

Certified CNA 27 years of experience, will sit with elderly and handicap. Can give references. Paul Treadway 859-289-5156. 12/30-1/6.

Find it in the Classifieds

ABNEE'S SELF-STORAGE at Blue Licks
Several sizes available
10'x8' thru 12'x40'
Call day or night
606-724-5802 or 859-608-9171

PUBLIC STORAGE
Liberty Street, Carlisle
All Sizes Available
289-9119 (days)
289-2305 (evenings)

CROCKETT'S Mini Storage
Rayne Street
Carlisle

Call 289-5433 or 289-5788 (Work)
289-5359 (Home)

RUBBER STAMPS NOTARY SEALS INK PADS - INK

Available by order from
The Carlisle Mercury
218 Locust Street
Carlisle, KY 40311
859-289-6425

AVON
the company for women

For All of Your Avon Needs
Contact: **MELANIE SWARTZ**
AVON Representative
http://www.youravon.com/melanieswartz
(859) 473-0433

Would you like your **COMMUNITY NEWS Covered?**

Contact Melissa Mitchell at 859-289-6425 or email
melissa@thecarlislemercury.com
We will be glad to cover your news!

Home For Sale
Beautiful House
In excellent condition for sale by owner.
2 1/2 car garage.
5 Acres with out buildings
\$165,000

270 Old Paris Rd.
859-289-6645
Carlisle, Kentucky

Visit Our Website: mcfarlandgmcenter.com
Poor Credit?
Do you have a past credit problem and need a new or used car? Have you been turned down by everyone?
LET GARY MEACHAM OR ED HAY AT THE MCFARLAND DEALER GROUP REBUILD YOUR CREDIT.
Automotive Credit for Everyone at the Credit Center!
606-759-7171 • 1-800-467-7171
McFarland
AN AMERICAN REVOLUTION
AA Highway • Maysville, KY
606-759-7171 • 1-800-467-7171
Sales Hours-M,W,F: 8am-7pm; Tu,Th,Sat: 8am-5pm
Visit Our Website: mcfarlandgmcenter.com

DILLON TAX SERVICE

SERVING PARIS AND SURROUNDING COMMUNITIES FOR OVER 15 YEARS

526 MAIN STREET
PARIS, KY
859-987-1570

Monday - Friday 9:00 to 7:00
Saturday 9:00 to 1:00

NO APPOINTMENT NECESSARY
QUICK REFUNDS, ELECTRONIC FILING
LOW PRICES - FRIENDLY FACES

Let us take the hassle out of filing your taxes!
(Bookkeeping available)

D & M Mowing

"No Job Is Too Big Or Small"

We Specialize in **Bush Hogging and Residential Mowing!**

Give us a call!

Free Estimates
Dale and Melanie Swartz
859-351-4842

Nicholas Square Apartments

Professional Management & Maintenance Staff.
New on-site Laundry Facility.
Call or visit for details.

MOVE-IN SPECIAL

227 E. North Street
Carlisle, Ky 40311
(859) 289-2679

What happens if you **don't** advertise...
NOTHING!!!
The Carlisle Mercury • 859-289-6425

1ST STOP MARKETS

AD EFFECTIVE DATES JAN/26TH - FEB/7RD
 Located in Millersburg, KY

OHIO LOCATIONS: WINCHESTER, SEAMAN, PEEBLES, MANCHESTER, RIPLEY, MT. ORAB, GEORGETOWN, WEST UNION, FAYETTEVILLE, MACON, HILLSBORO, SARDINIA, NEW VIENNA, MIDLAND, LEESBURG, WELLSTON, BAINBRIDGE, LYNCHBURG, RUSSELLVILLE, SCIOTOVILLE, ALLENSBURG, LONDON, CERRY, PIKETON, LATHEM, BEAVER, LUCASVILLE, KENTUCKY LOCATIONS: MAYSVILLE, CYNTHIANA, WASHINGTON, BROOKSVILLE, MILLERSBURG

Milk Gallons
 (2% & Vitamin-D Only)
 \$2.99 or
 2/ \$5.00



Armour Lunchmakers FUN KITS
 2/ \$4.00



Meyer Gallon Tea
 \$1.59



Baby Carrots
 1lb. Bag
 \$1.19



Pennington's Hamburger & Hot Dogs Buns
 89¢



Walnut Creek Shredded Cheese's
 \$1.89



Head Lettuce
 \$1.99



Pepsi 12 Packs
 2/ \$5.98 or \$3.99ea.



also included: Dr Pepper, Sierra Mist, Sierra Mist Cranberry Splash, Regular & Diet, Orange & Grape Crush, Mug

Farmland Sausage
 1 lb. Regular & Hot and Zesty
 \$1.89



Hunt's Manwich
 15.5oz. can
 \$1.49



Campbell's Chicken Noodle Soup
 10oz.
 98¢



1ST STOP DELI SPECIALS 1ST STOP

Kahn's Deluxe Club Bologna	\$2.69 per lb.
Bluegrass Virginia Baked Ham	\$3.29 per lb.
Walnut Creek Round Mini Colby Cheese	\$3.99 per lb.
Walnut Creek Swiss Cheese	\$3.99 per lb.
Potato Salad	\$1.49 per lb.

Cottage Cheese
 16oz. Small Curd
 \$1.99



Mrs. Freshley's Bag Donuts
 2/ \$4



Foam Plates 9"
 30Pk.
 \$1.19



Gallon Fruit Drinks
 Assorted Varieties
 99¢



24Pk Niagara Water
 \$3.89



Value Choice Napkins
 120 ct.
 \$1.69



Zesta Crackers 16oz.
 \$1.99



American Singles
 Walnut Creek
 \$1.99



Paper Towel's
 Heavenly Soft
 98¢



Stokley Tomato Juice
 46oz.
 \$1.48



Farmland Bacon
 16oz. Package
 \$2.29



Sour Cream 8 oz.
 \$0.99



Potatoes 10lb. Bag
 \$3.29 PER BAG



Farmland Hot Dogs
 12 oz.
 \$1.19



Lofthouse Cookies
 2/ \$5



Hormel Always Fresh...Meats

Blade Steaks  \$2.99 per pk.	Chuck Tender Steaks  \$3.99 per pk.
Pork Chops Assorted  \$4.99 per pk.	Cubed Steaks  \$4.49 per pk.

Five Quart United Ice Cream
 \$5.49



United Ice Cream Sandwich
 12Pk
 \$2.99



Sexton Dog Food
 Blue Bag .20lb
 \$5.89



Prices are in effect from 01/26/10 until 2/07/10 and are valid at 1st Stop Market Store locations only.
 If you have any questions please call our office at: 1-800-823-9197. Thanks for shopping your local 1st Stop Market Store.

GENERAL NEWS



Photo by

Peanut Butter for Haiti

Shown (left to right) are Trena Tincher, Leland Conway and Paula Hunter at Clear Channel Radio Lexington after delivering 900 jars of peanut butter collected at Nicholas County School as part of the relief effort for earthquake victims in Haiti.

DOGS

Continued from Page 1

by the event that she has put her home up for sale and plans to move back to Millersburg, where according to Chapman, "They act immediately when big dogs are allowed to run loose."

"The dogs are a problem," said Sheriff Dick Garrett, who estimates at least 20 percent of his calls are about dogs chasing cattle, killing chickens, attacking sheep, or going onto other people's property and acting vicious. "If you know who the dogs belong to," Garrett continued, "the owner can be held liable for the damage. If a neighbor's dog comes onto your property and you call me, I'll talk to the neighbor and explain that if they like their dog, they need to keep it chained or penned up, because if it comes back on your property after I've talked to the owner, you have every right to do what you need to in order to protect yourself or your property."

County Judge/Executive Larry Tincher added, "When the owners are known, we notify the Sheriff and then it goes to the county attorney and it becomes a civil matter between neighbors. That's the way it should be. The county can't be responsible for everybody's dog, cat, goat, or whatever, causes damage."

It isn't always easy, however, to know who the dog belongs to.

According to Tincher, only a small fraction of the dogs in the county have been licensed according to the existing laws. In cases where the owner is not known, the county has a dog warden and NCAWS has appointed an Animal Control Officer, either of whom will pick up stray dogs - normally under the condition, however, that the person making the call has managed to catch the dog first.

The city already has an ordinance prohibiting animals being allowed to run "at large," but enforcement remains a problem. The city ordinance specifies that the county dog warden is responsible for enforcement. The county claims, on the other hand, that city ordinances should be enforced by the city police force and should not be the responsibility of the county.

Mayor Ronnie Clark stated that the agreement with the county about the enforcement of the city animal control ordinance dates back to nearly 15 years ago, when the city brought the basic 9-1-1 system online. Although the city and the county split the cost of the phone line evenly, the city provides funding for the dispatch. Nearly 80 percent of the calls coming in through dispatch are for the county, according to Clark. "In return for the city running dispatch," said Clark, "county agreed to let the dog warden - a county position mandated by state law - to respond to dispatch calls

and to enforce the city's animal control ordinance." This agreement, however, was apparently never formalized in writing.

Enforcement is precisely the reason Kathy Chase and other NCAWS members initially approached the fiscal court. "There are many dog owners who become responsible as soon as they are made aware of the problem. It's the persistent problems that we are concerned about," says Chase, "The animal control officer receives a number of these calls and feels frustrated because there's really nothing that she can point to when she goes out and talks to these people to say, 'There really is a law that says you need to be in control of your animal; that you can't let your animal run loose.'"

Chase added, "After the fiscal court meeting, several members came to us privately and said they would be willing to listen to different options if we wanted to come back and talk to them again. Since that meeting, we have... found that there are actually some state laws already in place, passed by the Kentucky legislature five years ago, that may address many of the things that we're concerned about."

NCAWS members are going through those laws now and will be taking that information back to the fiscal court in the near future in hopes of coming to some sort of resolution.

Birth Announcements



Falcon Duane Pettitt

Kelly Yazell and Ricky Pettitt are proud to announce the birth of their first child, Falcon Duane Pettitt. He was born on Dec. 18, 2009 at Harrison Memorial Hospital. He weighed six pounds and six ounces.

Maternal grandparents are Mark and Sissy Yazell, the late Glenda Yazell of Carlisle, Ky.

Paternal Grandparents are Ricky and Bonnie Pettitt of Sharpsburg, Ky and Laura Braswell of Milton, Florida. Maternal great grandparents are



Kinlee Denise Murrell

Kinlee Denise Murrell was born on Monday, Jan. 18, 2010 at Harrison Memorial Hospital to proud parents Kevin & Debbie Murrell. Kinlee weighed 5 lbs 13 ozs.

Maternal grandmother is Joyce Adams of Mt. Olivet.

Paternal grandparents are James Allen & Sharon Murrell of Carlisle.

Bessie Mann and the late Harold Mann of Carlisle and Reesis Smits of Knoxville, Pennsylvania and the late Kenneth Yazell. Paternal great grandparents are Ella Swebulius of Carlisle and the late Leon Simmons of Milton, Florida.



Payton Audrie Sims

Dexter and Sarah Sims are proud to announce the birth of their daughter Payton Audrie. She was born on Nov. 25, 2009 at Central Baptist Hospital in Lexington, Ky. She weighed 6 pounds and 14 ounces.

Maternal grandparents re Danny and Diane McIntyre of Cowan, Ky.

Paternal grandparents are Marion and Phyllis Sims of Carlisle, Ky. Payton was welcomed home by her cousin Emily.

www.bashawrealty.com www.bashawrealty.com www.bashawrealty.com www.bashawrealty.com www.bashawrealty.com

BASHAW REALTY, LLC

520 E. Main St. • Carlisle, KY 40311 • 859-289-5711



Barbara Bashaw
Principal Broker
859-588-5711
barbarabashaw@bashawrealty.com



W. D. Bashaw
Agent
859-588-0631
wdbashaw@bashawrealty.com



Cecil Farmer
Agent
859-473-3874
cecilfarmer@bashawrealty.com



Pam Asbury
Agent
859-398-0372
pasbury@bashawrealty.com



BASHAWREALTY.COM

Carlisle

272 Azalea Ct: Home On Beautiful Lake Carnico. 2 bedrooms, 2 Full Baths On A Full Unfinished Basement. Great Lake Views With Your Own Dock On The Water. Kitchen Has Cherry Cabinets, Appliances And Hardwood Floors. Large Family Room that Includes A Stone Fireplace. MLS#920508 \$169,900. Call Barbara or Butch

Carlisle

190 Upper Lick Rd: Nice 3 Bedroom, 1 Bath Home Sitting On .350 Acre Lot. Home Has Updated Kitchen, Central Air, Dishwasher, And On A Large Level Yard. All Electric (KU). MLS#913116 \$44,800. Call Barbara or Butch

Carlisle

108 Spring St.: Agent Owner- 3 Bedroom, 1 Bath Home Across From The Park. Features Hardwood, Carpet, Vinyl, Tile Floors. All Electric On Ku Electric. MLS#910500 \$68,500. Call Barbara or Butch

Carlisle

244 E Union Rd.: Home Is close To The Ball Park With 4 Bedrooms, 1.5 Baths, 2 garages, Storage Building On A Nice Size Lot. MLS#915284 \$71,500. Call Barbara or Butch

Carlisle

3772 Bald Hill Rd.: Country Living Here With 3 Bedrooms, 1 Bath On 0.700 Acres. Home Has Central Air And Heat With New Windows, 2 One Car Garages. MLS#915844 \$79,900. Call Barbara or Butch

Carlisle

209 E. North St: Very Well Maintained 3 Bedroom, 1 Bath Home. Property Has Fenced IN Yard With Attached Deck On Rear Of Home With Plenty Of Room. MLS#919042 \$79,900. Call Cecil

Carlisle

154 Upper Lick Rd: Very Nice Older Home With 4 Bedrooms Plus 1 Bonus Room, 1 bath And Quiet Surroundings. Country Living At It's Finest. MLS#923243 \$83,500. Call Cecil

Carlisle

101 Mockingbird Ln: Brick Ranch With 3 Bedrooms, 1 Bath, Car Port. Home Has Central Heat And Air, Hardwood And Tile. MLS#922227 \$84,500. Call Barbara or Butch

Carlisle - REDUCED!

682 Suggs Rd: HUGE REDUCTION dont miss this 3 Bedroom, 1 Bath Home Sitting On 0.580 Acres. Full Basement Some Finished With Walk Out. Newer Windows And Central Heat And Air. Many Updates On This Home With Double Concrete Drive, Fenced Back Yard, Patio Doors Leading To A Rear Deck. MLS#920413 \$85,000. Call Barbara or Butch

Owingsville NEW!!

5172 E Hwy 36: Well located brick ranch home on 1.2 acres home features 4 bedrooms, 2 baths, dining room, kitchen, living room, utility room. Home has a nice building behind it for storage. Property being sold as is where is. Buyers to satisfy themselves to all aspects of the property. Purchase this property for as little as 3% down! MLS#1000309 \$104,900. Call Barbara or Butch

Carlisle

330 Chestnut St: Well Maintained Ranch Home 3bedrooms 2-Bath, Beautiful Hardwood Floors, Spacious Home Could Be 4 Bedrooms With 1 Car Detached Garage. MLS#918757 \$85,000. Call Cecil

Carlisle NEW!!

298 Gravel Rd: Dreams Really do come true! Gorgeous log home on 5.98 acres. All Ku electric with 2 bedrooms, 2 baths. Home has partial finished basement studded up, electrical done ready to make 2 more rooms with 2 car attached garage. Property has barn and is fenced in for horses... Wait Till you see this one... MLS#918757 \$147,000. Call Barbara or Butch

Carlisle

529 Berry Rd: Original Late 1700s Log Home With Frame Additions. Large Stone Fireplace Open In Exposed Log Livingroom. Shop With Office With Concrete Floor, 2 Sheds, Barn, Fencing With County Water On 10.06 Acres. MLS#918957 \$235,000. Call Barbara or Butch

Carlisle

349 N Locust St: Investment potential with 3 apartments one 2 bedroom, 1 bath, 1 bedroom, 1 bath On 1st floor. Second floor has 2 Bedroom, 1 bath all with separate entrances. Property needs a little TLC. MLS#922106 \$60,000. Call Cecil

Olympia

1253 Elk Lick Rd: Ranch home on 30.661 Wooded Acres. Home features 4 bedrooms, 2 baths on a full basement. Sellers welcomes inspections but will do no repairs selling as is where is. MLS#922434 \$139,900. Call Barbara or Butch

Carlisle

2572 Stoney Creek Rd: Bring On The Horses!!! To This Tobacco Barn That Has Been Converted Into A Home And Horse Facility. 2100 Sq.Ft. Of Living Space With 2 Large Bedrooms, 3 Full Baths, Indoor Arena, And Much More. Wait Till You See This Property Its A Horse Lovers Dream... MLS#920424 \$244,500. Call Cecil

Carlisle

1200 Locust Grove Rd: 273.5 acres with 1043 square foot home with 3 bedrooms, 1 baths. Farm features 5 barns, 1 calf barn approx. 20x30.5 ponds, a natural spring, wire fencing, farm is on both sides of the road with a lot of road frontage. Great cattle farm or residential, recreational or just farming. MLS#924944 \$708,500. Call Barbara or Butch

Carlisle

Scrubb Grass Rd: Three lots available, 1.024 to 1.513 acres, Ready To Build On. Great Views. City Water. MLS#909217 \$19,000, MLS#909223 \$15,000, MLS#909229 \$15,000. Call Barbara or Butch

Carlisle

Lee Rd: Three lots available, .75 to .78 acres, Great Views On Level To Gently Rolling Land. City Water Available. Site Evals Have Been Done For Septic System. MLS#909512 \$20,000, MLS#909514 \$20,000, MLS#909530 \$24,500. Call Barbara or Butch

Mt. Sterling

404 W Legend Dr: This Home is A Must See... 3 Bedrooms, 2 Full Baths, Above Ground Pool, Storage Building With Privacy Fenced In Back Yard. MLS#922434 \$97,000. Call Barbara or Butch

www.bashawrealty.com www.bashawrealty.com www.bashawrealty.com www.bashawrealty.com www.bashawrealty.com