

LOG CABIN SIDING

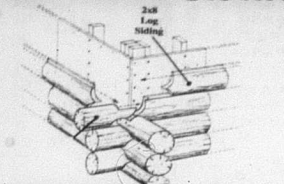

The rustic beauty and comfort of a log cabin is now available for homes with conventional wall construction. Graham offers the best of both past and present through his log cabin siding. The ship lap designed log cabin siding allows the builder to select his insulating materials as well as the thickness of the walls.

.89 PER LFT

TREATED WOOD FENCE POST



ITEM#	DIAMETER	LENGTH	PRICE
TFP3BR	3-1/2" ROUND	8'	\$4.15
TFP4BR	4" ROUND	8'	\$6.11
TFP57R	5" BLUNT	7'	\$7.69
TFP57RS	5-6" ROUND SHARP	7'	\$7.99
TFP5BR	5" ROUND	8'	\$8.50
TFP6BR	6" ROUND	8'	\$11.09

EASTERN RED CEDAR FENCE POST



ITEM#	DIAMETER	LENGTH	PRICE
ERCFF48	4-5"	8'	\$4.99
ERCFF58	5-6"	8'	\$5.99
ERCFF68	6-7"	8'	\$7.99
ERCFF78	7-8"	8'	\$9.99

CALL US FOR PRICING ON OUR METAL ROOFING AND SIDING TODAY!!

CUSTOMIZED POLE BARN PACKAGES

PACKAGES INCLUDES PLANS, 3D VIEW, LAYOUT DRAWING AND A COMPLETE LIST OF MATERIALS.

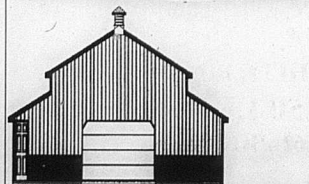

CHECK OUT OUR YELLOW FLYER ON THE WEB
WWW.GRAHAMLUMBER.COM

FENCE BOARDS

ITEM#	DESCRIPTION	PRICE
1616HEM	1X6X16 HEMLOCK	\$5.48
1616 OAK	1X6X16 OAK	\$6.48
1616TPFB01	1X6X16 TREATED POPLAR	\$5.99

HEMLOCK BOARDS

	8'	10'	12'	14'	16'
1X2	\$ 1.47	\$ 1.83	\$ 2.20		
1X4	\$ 1.87	\$ 2.33	\$ 2.80	\$ 3.27	\$ 3.73
1X6	\$ 2.80	\$ 3.50	\$ 4.20	\$ 4.90	\$ 5.60
1X8	\$ 3.73	\$ 4.67	\$ 5.60	\$ 6.53	\$ 7.47
1X10	\$ 5.33	\$ 6.67	\$ 8.00	\$ 9.33	\$ 10.66
1X12	\$ 6.40	\$ 8.00	\$ 9.60	\$ 11.20	\$ 12.80

TOP QUALITY, SUITABLE FOR BARN SIDING OR BOARD AND BATTEN RUSTIC HOUSE SIDING

STEEL GALVANIZED CURVET PIPE 16 GAUGE

DIAMETER	LENGTH	SALE PRICE
12"	10'	\$78.27
12"	15'	\$117.41
12"	20'	\$156.55
12"	25'	\$195.69
12"	30'	\$234.83
12"	35'	\$273.97
12"	40'	\$313.11
12"	45'	\$352.25
12"	50'	\$391.39
12"	55'	\$430.53
12"	60'	\$469.67
12"	65'	\$508.81
12"	70'	\$547.95
12"	75'	\$587.09
12"	80'	\$626.23
12"	85'	\$665.37
12"	90'	\$704.51
12"	95'	\$743.65
12"	100'	\$782.79

1/2" 4 X 10' MDO GOOD 1 SIDE SIGN BOARD OR BARN QUILTS

12MDOG15410

BROWN JERSEY GLOVES



6 PACK
\$2.19
BJG6P

MEN'S JERSEY WORK GLOVES

\$5.99
A DOZEN
BJG

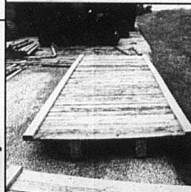

WAGON FLATS W/TREATED DECKS

16' \$429.99
18' \$449.99
20' \$469.99

CARGO CONTAINERS

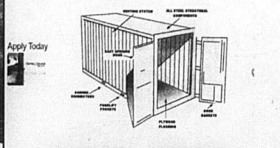

40' CONTAINERS		20' CONTAINERS	
MONTHS	PAYMENT	MONTHS	PAYMENT
12	\$223.56	12	\$116.60
18	\$168.14	18	\$87.31
24	\$132.37	24	\$65.48
36	\$96.60	36	\$48.70
48	\$72.45	48	\$36.53
60	\$54.34	60	\$27.40

TRIED MONTHLY PAYMENTS ARE REQUIRED DURING PROMO PERIOD AND ARE ASSUMED TO BE PAID ON TIME. ADDITIONAL CHARGES MAY APPLY.

MONTHLY PAYMENTS ARE BASED ON THE CONTAINER PRICE FOLLOWING A 10% VALUE TAX.

VALUE ON PURCHASE MADE ON A HOUSING CREDIT CARD DECISION IS MADE WITHIN 90 DAYS.

ROOF COATING

Reduces heat build-up, thick high-grade formula, expands and contracts. Resists chipping and peeling, provides a protective barrier which reflects the sun's heat and destructive UV rays.

\$53.99
5 gal

ROOF COATING

Our highest quality reflective aluminum coating. Formulated to provide the highest and longest lasting finish with a 3 year warranty. The high solids formula in this product reacts to form a thicker protective barrier which reflects the sun's destructive rays. Coating over roof imperfections. Super Bright serves as a great roof inhibitor and will aid in the prevention of corrosion. Formulated in this product. This product also contains flame retardant fibers which increase the life and durability of the coating. This premium product has a 3 year warranty and meets Florida, CA, and ASTM performance ratings.

\$48.41
5 GAL

ROOF COATING

A reflective and protective, fibrous coating with aluminum flakes suspended in a tough and flexible matrix of selected asphalt and solvent. Upon application, the aluminum flakes lay to the surface to form a reflective metal shield that inhibits against the sun's destructive rays, helping to reduce interior temperatures and provide savings on energy costs.

• 50% Infrared Rating
• Approximately 50 sq. ft. per gallon
• 75 sq. ft. per gallon over metal roofing.

\$36.99
5 GAL

MOBILE HOME ROOF COATING

Use on asphalt roofs, metal, and other worn surfaces. Protects and renews roof surfaces, silver reflective finishes forms a surface coating that helps reduce heat build-up.

\$34.99
5 GAL

NON-FIBER FOUNDATION AND ROOF COATING

LIQUID DAMP-PROOF SEAL, SEALS BELOW GRADE EXTERIOR WALLS. USE FOR REPAIR OR NEW CONSTRUCTION, UNDERGROUND WOOD AND PIPES. LIGHT BRUSH GRADE. MAYBE USED AS AN ANTI-CORROSION COATING FOR BELOW GRADE STEEL AND METAL PIPING. PROTECTS FROM WOOD FOOTING AND TERMITES.

\$24.12
221-7263

Use for repair or new construction on wet or dry conditions, to seal and stop leaks around flashings, skylights, vents, pipes, chimneys and valleys.

\$19.99
477-4543

CERTAIN FEED EVERNEW SNAPWRAP VINYL POST WRAP

Use for repair or new construction on wet or dry conditions, to seal and stop leaks around flashings, skylights, vents, pipes, chimneys and valleys.

\$38.35
2239001V

\$50.50
2239001V

BASE TRIM ACCESSORY

4" X 4" \$4.92
6" X 6" \$5.22

NEW CONSTRUCTION VINYL WINDOWS

SIZE	IRG OPENING	51	68G	LITERE	LOW E	SCREEN
2'0" X 2'0"	24" X 24"	\$ 63.68	\$ 68.78	44	\$ 5.28	\$ 1.59
2'0" X 2'6"	24" X 30"	\$ 78.94	\$ 84.83	68	\$ 9.59	\$ 1.64
2'0" X 3'0"	24" X 36"	\$ 93.20	\$ 99.81	92	\$ 13.89	\$ 1.69
2'0" X 3'6"	24" X 42"	\$ 107.46	\$ 114.82	116	\$ 18.39	\$ 1.74
2'0" X 4'0"	24" X 48"	\$ 121.72	\$ 129.81	140	\$ 22.89	\$ 1.79
2'0" X 4'6"	24" X 54"	\$ 135.98	\$ 144.81	164	\$ 27.39	\$ 1.84

STOCKED AS 11 WITH LOW E AND SCREEN

SIZE	IRG OPENING	51	68G	LITERE	LOW E	SCREEN
2'0" X 2'0"	24" X 24"	\$ 71.07	\$ 76.21	44	\$ 6.91	\$ 1.41
2'0" X 2'6"	24" X 30"	\$ 86.33	\$ 92.82	68	\$ 11.21	\$ 1.46
2'0" X 3'0"	24" X 36"	\$ 101.59	\$ 108.48	92	\$ 15.51	\$ 1.51
2'0" X 3'6"	24" X 42"	\$ 116.85	\$ 124.17	116	\$ 19.81	\$ 1.56
2'0" X 4'0"	24" X 48"	\$ 132.11	\$ 139.66	140	\$ 24.11	\$ 1.61
2'0" X 4'6"	24" X 54"	\$ 147.37	\$ 155.35	164	\$ 28.41	\$ 1.66

STOCKED AS 11 WITH LOW E AND SCREEN

ROUND COLUMNS

6X8	\$75.45
6X10	\$104.29
8X8	\$108.29
8X10	\$129.50

SQUARE COLUMNS

6X6	\$101.39
8X8	\$141.16

VINYL SHUTTERS

15" RAISED PANEL	15" CATHEDRAL OPEN LOUVER
31" \$26.72	28" \$16.93
36" \$28.07	31" \$19.98
38" \$30.64	36" \$21.18
43" \$32.01	38" \$23.31
47" \$34.58	43" \$24.20
51" \$36.71	48" \$24.25
55" \$38.73	52" \$28.07
59" \$41.76	56" \$29.73
63" \$45.61	60" \$31.76
67" \$48.30	64" \$34.70
71" \$50.87	67" \$36.71
75" \$53.97	72" \$38.73
80" \$52.90	78" \$39.75
	80" \$40.76

AVAILABLE IN ALL DIFFERENT COLORS

1/2" X 20' SINGLE PIECE

\$8.43

Series 4000 Replacement Windows

Example 40" wide x 48" tall window - 84" UNITS INCHES = 6135.0

Blow-It Yourself

You can insulate your home and save money. Cellulose. Your best insulating value. Free use of Blow machine w/purchase of 20 bags.

SERIES 4000 VINYL REPLACEMENT WINDOW

UNITS INCHES	DOUBLE HUNG	LOW E	FULL GLASS	INTERNAL SCREEN
36x6	\$ 108.81	\$ 10.72	\$ 10.65	\$ 19.99
36x9	\$ 118.61	\$ 20.51	\$ 11.18	\$ 19.99
36x14	\$ 122.41	\$ 21.25	\$ 11.67	\$ 19.99
36x18	\$ 129.21	\$ 22.56	\$ 12.18	\$ 19.99
36x24	\$ 136.01	\$ 23.82	\$ 12.69	\$ 19.99
36x30	\$ 142.81	\$ 25.11	\$ 13.67	\$ 19.99
36x36	\$ 149.61	\$ 26.35	\$ 13.71	\$ 19.99
36x42	\$ 156.41	\$ 27.20	\$ 14.22	\$ 19.99
36x48	\$ 163.22	\$ 28.90	\$ 14.73	\$ 19.99

NOTE: WINDOW WIDTH X WINDOW HEIGHT = UNITS INCHES
EXAMPLE A 36" WIDE X 48" TALL WINDOW = 84" UNITS INCHES = 6135.0

BASE PRICE IS FOR A 1 LITE UNIT WITH 1/2 SCREEN

HARDWOOD FLOORING PREFINISHED 2 1/4" GUNSTOCK

\$2.49 SQ FT
HWFPF8201

UNFINISHED POPLAR 1 X 6 FLOORING .55LFT

1 X 6 PAT122
BEADED CEILING
WHITE PINE
.50 LFT
1616BCEP2