

**MATTOX**

Continued from Page 2  
tucky Salt Makers.  
It would be they who would face the anger of the entire Shawnee Nation who sought to avenge the despicable murder of their chief and his son.

Cornstalk's subordinate, Chief Blackfish, swore revenge for his beloved leader's death.

The Shawnee prepared a war party to go into Kentucky and once and for all cleanse the land of the disrespectful Colonists who were living there without permission from the Shawnee.

Indeed, in the first week of February of 1778, Chief Blackfish and his warriors crossed the Ohio River into Kentucky. Their intent was to destroy every Kentuckian they encountered.

Daniel Boone tried to prevent that total annihilation of the Salt Makers.

It was he that the Shawnee encountered first.

We will learn more of the particulars of that encounter and the outcome in weeks to follow within the confines of this column, if the Good Lord is willing, dear reader.

Until then, as the cold despair of January grips your soul, be careful when you

stray beyond your door.

Some say that Cornstalk's curse is still haunting the land.

This was researched from several sources including the works of Mayville historians Lewis and Richard Collins and volume 11 CC of the Lynam Copeland Draper Manuscripts, with particular attention to the interview of John Craig 11 CC 144. Craig's father was a soldier stationed at Fort Randolph when Cornstalk was killed.

The Mothman Prophecies and Cornstalk's Curse continue to be researched and debated by paranormal investigators across America.

**Subscribe Today  
Call  
The Mercury Office  
289-6425**

**Welcome**  
Margaret H. Terhune, M.D.  
Lexington Clinic Dermatology

**HMH**  
Harrison Memorial Hospital  
A Regional Healthcare Facility

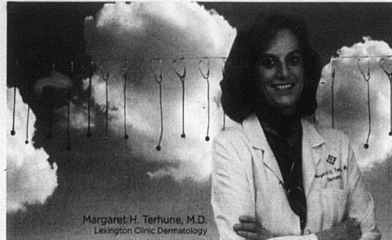

Margaret H. Terhune, M.D.  
Lexington Clinic Dermatology

Harrison Memorial Hospital welcomes Dr. Margaret H. Terhune, Lexington Clinic dermatology specialist. Located in the HMI Professional Arts Building, Dr. Terhune is now accepting patients.

Dr. Terhune received her medical degree from Harvard Medical School and completed a residency in Dermatology at the University of Michigan Hospitals. She also completed a fellowship in Mohs Micrographic and Dermatologic Surgery at Ohio State University. Dr. Terhune is board certified in Dermatology.

To make an appointment with Dr. Terhune, please call  
859.258.5270  
859.258.4DOC  
or toll-free at 800.565.6841.

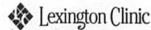

get well connected  
859.258.4DOC  
LexingtonClinic.com

**New Listings!!!**



105 W. North Street

**To New For Photos**  
552 Myers Rd. App 8 acres - Great retreat!! Stocked pond w/ large canopy waiting to be caught! Country water available at road. Septic tank in place with no lateral field. Great site for a small cabin or shelter. \$40,000

349 Pleasant Springs Rd - 20.69 acres - Great rolling acreage w/ no mow fence & big home. Includes a small orchard with lots of fruit trees, a small pond, great outdoor storage, and much more. Great small farm for your animals!! \$179,000

2202 Carpenter Rd - 119 acres - Great farm for crop & livestock. Includes an 8 foot tobacco barn, powder mill, rabbit house that is presently rented for \$125, per month. Plog footage on Brushy Creek. Long open ridge offers great views and may be the perfect site for your new home!! \$428,600 Low! Call - contact agent 859-749-6490



491 Dixie Highway - 7.5 acres with four room, one bath frame home and small frame garage. Great site for your new home!! \$42,500

**MARK MATTOX**  
REAL ESTATE BROKER, INC.  
3740 Maysville Rd., Carlisle, KY 40311  
859-289-5720

VISIT OUR WEBSITE: [www.markmattox.com](http://www.markmattox.com)  
FOR MORE INFORMATION AND MANY MORE LISTINGS!!!

Dana Lewis 859-588-5527  
Johnny Purcell 859-333-2126  
Dellie Young 859-383-4415  
Mark Mannes 859-749-0826  
Julie Dungan 859-749-9087  
Larry Jolly 859-289-4583  
Donna Gail Matton 859-749-1125  
Loren Clark 859-749-6490  
Sharon Richards 859-498-0917

**3 DAY Sale**  
Friday, Saturday, Sunday - Jan. 11, 12, 13

**Deli**  
Kahn Bologna  
\$1.99/lb.

**Fast Fixen**  
Tray Pak Assorted Varieties  
2 for \$3

**Red Gold**  
Tomato Juice 46 oz.  
Limit 4  
\$1.09

**BUSH**  
Baked Beans 28 oz.  
2 for \$3

**IGA**  
Beef Stew 24 oz.  
\$1.29

**Baby**  
Carrots 1 lb.  
\$.99

**Maxwell**  
House Coffee 39 oz.  
\$6.99

**Miracle**  
Whip Salad Dressing 32 oz.  
\$2.99

**IGA**  
Spaghetti 2 lbs.  
2 for \$3

**Hunts**  
Spaghetti Sauce 26.5 oz. can  
\$.99

**Jersey**  
Farm Cottage Cheese 24 oz.  
2 for \$5

**Pepsi**  
24 pk  
\$5.99

**CROCKETT'S IGA**  
Market St. • Carlisle  
Grocery: 859-289-5433  
Deli: 859-289-5788

**Your New Friend in the Car Business!**  
Just a short drive from wherever you are!

**CHRYSLER** (800) 835-2711 • Flemingsburg, KY

**Jeep** **DODGE**

**2007 Chrysler 300**  
Pwr. Windows, Locks, CD, Super Sharp Like New!  
Stk # 743680  
Org. MSRP \$25,380  
Sale Price ~ \$18,889

**2007 Chrysler Aspen**  
Super Sharp, Almost New!  
2 choose from your choice  
Org. MSRP \$44,835  
Sale Price ~ \$30,988

**2007 Jeep Patriot Sport**  
4x4 Stk # 305859  
Super Sharp  
Org. MSRP \$18,730  
Sale Price ~ \$18,730

**2008 Dodge Caliber SVT**  
Sunburst Orange, 6 disc, mp3, premium sound, loaded.  
Stk #509795  
Org. MSRP \$19,435  
Sale Price ~ \$19,435

**2008 Chrysler 300 LX**  
Dark Titanium, Auto, Adjustable Pedals  
Org. MSRP \$26,960  
Sale Price ~ \$22,888

**2007 Dodge Ram 2500 SLT**  
4x4 Quad Cab Diesel  
Org. MSRP \$43,970  
Sale Price ~ \$32,304

**2008 Jeep Grand Cherokee**  
Laredo 4x4, v-6, loaded  
Org. MSRP \$33,840  
Sale Price ~ \$27,417

**2008 Chrysler PT Cruiser**  
Super Sharp  
Org. MSRP \$18,135  
Sale Price ~ \$15,817

Options as shown and available. See Dealer for Pricing and this January 31, 2008. Prices for clearance items. See Dealer for price.