

LIFESTYLE

BIRTHS

Jolly's welcome daughter



Elizabeth Pyley Jolly

Mike and Rachel Jolly are proud to announce the birth of their daughter Elizabeth Pyley Jolly. She was born on August 14, 2008 at the Harrison Memorial Hospital. She weighed 8 pounds and 3 ounces. Elizabeth was welcomed home by her brother Michael. Her maternal grandparents are Sherry Jenner of Oregon State and Donn Hausentzen of Washington State. Paternal grandparents are Josephine Jolly of Kentucky and Paul Gene Jolly of Kentucky. Maternal great grandparents are Loraine Hausentzen of Washington State and the late Richard Hausentzen of Washington State. Paternal great grandparents are the late Charles and Maggie Jolly of Kentucky and Fisher and Emma Elkins of Kentucky.

Cadence welcomed home



Cadence Marie Hollar

My Daughter Kay Chappell announces the birth of her daughter Cadence Marie Hollar. She was born August 19, 2008 at Central Baptist Hospital. She weighed 7 pounds and 1 ounce. Cadence was welcomed home by her grandparents Freddie and Connie Hollar. Also great grandparents, Clarence and Edie Walton and Kenneth and Diane Sharbe all of Carlisle and Abby and Tommy Smith of Millersburg. She also has a great great grandmother Ms. Olive Kenney of Millersburg.

Dining Out

**Migdalia's**  
500 Main Street • Paris, KY  
859-987-0855

open Tues - Sat closed Sun & Mon  
Lunch 11-3  
Dinner 5-9 (10 on weekends)  
Banquet Halls available  
Catering office as well

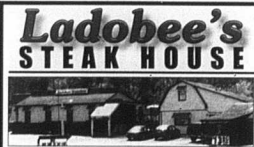

Open Wednesday thru Saturday at 11 a.m.  
Corner of US68 & Lake Rd. Carlisle, KY • 859-289-4800

Live Entertainment - Weekends

**Daily Seafood & Pasta Specials**  
featuring  
**Fresh Summer Produce**

750 Main Street  
Paris, Kentucky 40361  
(859) 987-4900

ATTENTION

**RURAL Harrison County Residents**  
Just in case you didn't know  
**SNAPPY TOMATO PIZZA CO.**  
has established meeting points (in all directions)  
Just call us. We'll call you the minute  
your food gets the oven...our drivers will meet you.  
It's that simple.



Several new  
oven baked  
hoagies to  
choose from

FAST  
Shoppie  
Delivery  
235-SNAP  
(7627)

Carlisle Family Dental

Brandon I. Allen, D.M.D.  
(859) 289-5418  
Creating Smiles in Our Community



Dr. Brandon and Jenna Allen  
Same Great Staff

ENGAGEMENTS

Minton - Kasting to exchange vows



Kim Kasting and Josh Minton

Billy Minton and Debbie Fryman are pleased to announce the engagement of their son Josh Minton (formerly of Carlisle, KY) to Kim Kasting of Franklin, IN. The bride to be is the daughter of Tom and Phyllis Kasting of Franklin, IN. She is a 2001 graduate of Franklin Community High School and a 2005 graduate of Purdue University with a BA degree in Landscape Horticultural and Design. She is employed by the Johnson County Community Foundation as Director of Grant Scholarships. The groom-to-be is a 2002 graduate of Nicholas County High School and attended Central Kentucky Technical College. He is employed by Patriot Engineering in Indianapolis, Indiana as a Certified Structural Steel Inspector. The wedding and reception will be held at the Horsting H. Breeding Farm, Edinburgh, Indiana on September 20, 2008. The couple will be returning to their home in Franklin, Indiana after a honeymoon in Costa Rica.

Grant - Luft to wed

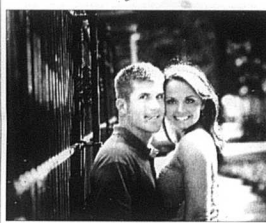

Jay Ryan Grant and Mary Michelle Luft

Ronald and Kathy Luft of Lexington, Kentucky, are pleased to announce the engagement of their daughter, Mary Michelle, to Jay Ryan Grant, son of Michael and Diane Phillips Carlisle, Kentucky. Michelle is a graduate of Tates Creek High School and Georgetown College and is employed by United Healthcare. Jay is a graduate of Nicholas County High School and Morehead State University. He is employed by Lexington Christian Academy as assistant athletic director. Michelle and Jay will be married September 27, 2008 at Broadway Christian Church, Lexington, Kentucky.

Advertising Deadline  
Monday at 4:00 p.m.

Need A New Washer & Dryer?  
Sell Your Old Pair in The Classifieds  
20 words for \$6.00, 30 each additional word  
Bring Your Ad to The Carlisle Mercury  
117 Locust St. • Carlisle

The Community Farm Alliance encourages all Burley Co-op members in Robertson, Nicholas, and Bracken Counties to

VOTE  
TROY MARTIN

for  
District 16 Burley Tobacco Growers Co-op Director

Ballots will be mailed Sept. 2. Please vote for Troy and return your ballot to the Burley Co-op before Sept. 14!

Troy is a fifth generation farmer raising tobacco and beef in Robertson County. He serves on the county agriculture development council, the county Farm Bureau Board, the Soil Conservation Board, the County Extension Board, and the Burley Advisory Council.

"I plan to keep tobacco production top priority for all members who want to continue to grow the crop. I also believe that those members who are no longer involved in tobacco should be allowed to withdraw from their share of the assets if they so choose," said Troy

If you have questions, concerns, or ideas about the future of the co-op, or you are no longer involved in tobacco and would like your share of the co-op's assets returned to you,  
Please vote for Troy!

LIFESTYLE

60th Anniversary



60th anniversary celebrated  
William A. and Glens M. McNabb celebrated their 60th anniversary August 23 at Blue Licks with family and friends. Bill and Glens were married Sept. 1, 1948 in Bath County. They have 11 children, 23 grandchildren and 15 great grandchildren.

Thoughts from... the Pastor's Study

By Rev. Donald Riggs  
The Gift of Forgiveness  
PSALMS 103:12

I am thankful for God's mercy, and forgiveness. First of all I want you to know that God's forgiveness is for all, rich or poor, the old and the young. Women and men of all colors.

1-God's forgiveness is wide in scope; PS 32:1. Blessed is he whose transgression is forgiven, whose sin is covered. (1 Timothy 2:3-4. God our Savior, who wants to have all mankind to be saved.)

2-God's forgiveness is quick. John 5:24. Verily, Verily, I say unto you, He that heareth my word, and believeth on him that sent me, hath everlasting life, and shall not come into condemnation; but is passed from death unto life.

3 John 1:9. If we confess our sins, he is faithful and just to forgive us our sins, and to cleanse us from all unrighteousness.

Isaiah 1:18. Come now, and let us reason together, saith the Lord: though your sins be as scarlet, they shall be as white as snow; though they be red like crimson, they shall be as wool.

3-God's forgiveness is thorough. PS. 51:2,7. Wash me thoroughly from mine iniquity, and cleanse me from my sin. Purge me with hyssop, and I shall be clean; wash me, and I shall be whiter than snow.

4-God's forgiveness is based on love, not on performance. For whosoever shall call upon the name of the Lord shall be saved. God's forgiveness is wide in scope, it is quick, it is thorough, it is based

on Love, and it is ours for the asking. Will you ask? If not why not?  
Romans 6:23. For the wages of sin is death; but the gift of God is eternal life through Jesus Christ our Lord.

Advertising  
Deadline  
4 p.m.  
Monday

ABSOLUTE AUCTION

252 Acre Bath/Nicholas County Farm  
Saturday, September 6th at 10:30 AM

LOCATION: Old Route 11 in Sharpsburg.  
DIRECTIONS: From Mt. Sterling, follow Route 11 North through Sharpsburg. Turn left on Old Route 11. Follow signs 1/4 mile to sale site. Call for directions if travelling from other locations.  
DESCRIPTION: 252 Acres with 3 large ponds, tenent house and 3 barns. Very private location with entry to rear of farm from Willow Lane. Ideal for pasture or hay production. Average to good overall fencing with beautiful building site off Old Route 11. Largest tobacco barn has 8 bents. City water available. Ponds have trees adjacent, ideal shade for livestock and overall enhancement of the beauty of the farm. Soil is predominantly Boonewood, Lowell and Nicholson silt loam. This is truly a "Farmer's Farm" with many possibilities.  
INSPECTION: Saturday, August 30th from 10:00 am-2:00 pm. Call selling agency for more information and viewing appointment.  
TERMS: 10% down day of sale; balance with deed within 30 days. All inspections must be completed prior to sale day.

Announcements day of sale take precedence over printed or verbal advertising.  
Seller: Moreland Family  
Sale conducted by  
Rector Hayden Realtors  
Agent Charles Nichols (859) 707-7988  
&  
CASWELL PREWITT REALTY, INC.  
Auctioneers - Omar Prewitt, Tim Lyons, Howard Stone, Leonard Guy  
859-498-0208 • 101 North Maysville St. • Mt. Sterling, KY  
Please visit www.caswellprewittrealty.com for additional details.

**SHELL**  
FOOD MART  
2750 Concrete Rd. • Carlisle, KY 40311  
289-5889  
A Name You Can Depend On

Open 7 Days A Week - 24 Hours A Day  
Money Orders Sold Here • We accept Food Stamps  
Whisker ATM in store for your convenience  
We have cell and land phone cards  
We also have Green Dot Cards

Labor Day Weekend Specials  
Beginning 8:27 until Midnight 8:30

Bud Light & Budweiser 18 pack \$11.45  
Millers Lite and Coors Light 30 Pack \$17.75

Buy 5 coffees get 1 FREE coffee or cappuccino  
(Choose from 4 flavors of coffee, 4 flavors of cappuccino, or hot chocolate).

Hamburgers \$1.99  
Bacon Cheeseburger \$2.79  
Cheeseburgers \$2.39  
Make it a Combo Meal for just \$2.00 more!

Subway  
Stop by and Try Our Flatbread  
Or Get a \$5 Footlong  
any regular foot long for \$5

It's All About Orange This Summer!  
0% A.P.R. for 48 months on versatile Kubota tractors.\*

M40 Series M125X

0% financing for 48 months\*  
The ultimate in size, power and performance.  
Get the best deal of the summer on Kubota's efficient, high-performance M Series utility tractors.  
Hurry! Offer ends September 30, 2008.

Eligible Models	Down Payment	Maximum Term	A.P.R.	Monthly Payments per \$1,000 financed
SS	24 Months	0.99%	\$41.47	
SS	36 Months	0.99%	\$27.74	
15% Down	48 Months	0.99%	\$23.74	
15% Down	48 Months	3.99%	\$29.80	
SS	60 Months	4.49%	\$19.80	
SS	72 Months	5.49%	\$16.29	
SS	84 Months	6.49%	\$14.80	

New Kubota M Series Models (See brochure K6113)

Sauer Implement  
3742 Maysville Rd., Rt. 11 North  
Flemingsburg, KY 41041  
(606) 848-4853

Kubota  
www.kubota.com