Carlisle Weather

Thu 6/6	Fri 6/7	Sat 6/8	Sun 6/9	Mon 6/10
74/57	80/55	84/61	79/60	79/56
Rain showers in the morning then thundershowers in the afternoon.	More sun than clouds. Highs in the low 80s and lows in the mid 50s.	Late day showers and thunderstorms.	Thunderstorms likely. Highs in the upper 70s and lows in the low 60s.	Cloudy with showers, maybe a rumble of thunder.

©2002 American Profile Hometown Content Service

To sponsor the weather call Erin at 1-800-247-6442.

GRADUATES FROM FRONT

Douglas Bechanan welcomed the crowd and introduced the night's speaker, Kentucky State Treasurer Jonathan Miller. Miller congratulated the 72 students and welcomed them to the rest of their lives.

Greg Reid, Nicholas County superintendent, Bechanan and guidance counselor Kacey Miller presented the diplomas. With flash bulbs going off like Fourth of July firecrackers, and with diplomas in hand, the graduates were escorted from their chairs by the band's rendition of 'My Old Kentucky Home.'

"Seeing my friends, every day, that's what I'm going to miss most," Ashley Hughes said just before she marched into the gym with her classmates. "It's not really hit me, yet. It doesn't seem like reality. I don't know when it'll hit me. School's been such a constant thing in our lives. It'll hit me next year when we aren't in these halls."

The school's site-based council of Roger Baird, Phil French, Laura Brown, Denise Gilliand and Robert Hopkins, and the board of education, Mona Vice, Annette Flora, Donna Gail Mattox, Charles Ring, Jr. and Sherry Uptegraft were on hand and the senior class sponsors, Sandra Durham, Melissa Eads, Kathy Green and Robert Hopkins presented the candidates for graduation.

The class of 2003 National Honor Society Attendants were; Jennifer Butler, Chad Earlywine, Ashley Hamilton, Jenci Smith, Adam Conner, Clinton Evans, Adam Hunter, Megan Darrell, Elizabeth Grimes, Ashley Judd and Roger Trussell.

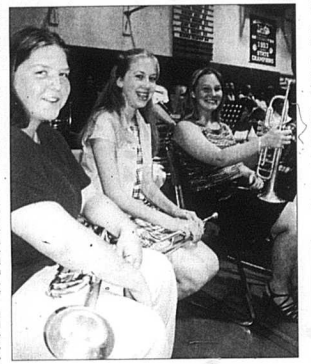

Denver Brown photo

Bethany Norton, Jenny Rice and Lesley Gilvin, freshman members of the Nicholas County High School band, get set to welcome the graduates into the gym with the traditional Pomp and Circumstance processional march Sunday night in Carlisle.

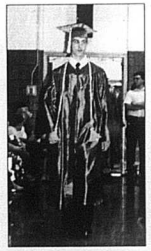

TRUCK DRIVING SCHOOL

- Financing Available
- Earn up to $35,000 year first year
- 100% Job Placement Assistance
- Company Tuition Reimbursement

CALL TOLL FREE
1-877-270-2702

WILLIAMSBURG TERRACE APARTMENTS

101 Williamsburg Terrace
Paris, KY

Rent Based On Your Income

Now Accepting Applications for 1, 2, & 3 Bedroom Apartments

987-6209

TDD: 1-800-247-2510
Equal Opportunity Housing

To Report News:

call 606-784-4116; or fax 606-784-7337; or email rmnews@morehead newsgroup.com

write to: 722 West First Street Morehead, KY 40351

Brubaker Builders

POST FRAME BUILDING AND SUPPLIES
Flemingsburg, KY
Phone (606) 845-8408
Fax (606) 845-0456

METAL ROOFING & SIDING AT LOW PRICES

FARM
Flemingsburg, KY
Toll Free
877-845-8408
606-845-8408
(Chris)
SHOPS

COMMERCIAL
Ashland, KY
Toll Free
866-928-9905
606-928-9905
(Sam)
GARAGES

Saltwell News

By: Mrs. Jeff Mattox

Mr. and Mrs. Carl Whitson and children, Mr. and Mrs. Norman Saunders and Seth, Phyllis Brady were among a large crowd of family who enjoyed a Memorial Day Cook Out at the home of Mr. and Mrs. Freddie Whitson Jr..

Mr. and Mrs. David Earlywine and Mrs. Phyllis Brady attended revival at the Paris Church of The Nazarene the past week with Dr. James Mellish, evangelist.

Many attended class night and graduation at Nicholas County High School this week. Thos from this area who were graduates were Nickie Ritchie, Wesley and Leslie Earlywine, Seth Saunders, Brainne Young, and Eric Earlywine.

Mrs. Phyllis Brady, Mr. and Mrs. Charles Doyle and Mrs. Marjorie Fryman enjoyed a Gospel Concert by Carroll Roberson at the Union Baptist Church on Friday night. The church was fill to capacity.

Mr. and Mrs. Bobby Brady, Mr. and Mrs. Rod Arnold, Mr. and Mrs. Marvin Doyle, and others of the family enjoyed the Cynthiana Horseshow on Saturday night. The Carroll Doyle Stables showed seven horses winning four first places. He won the R.J. Doyle memorial Championship Walking Horse Stake Class out of nine in the class.

Mrs. Teresa Mattox and children spend a week at a church camp in Portland, Tennessee last week.

MCC dean's list announced

Dr. Ed Story, Maysville Community College Dean of Academic Affairs, has released the Maysville Community College dean's list for the spring 2002 semester.

Those from Nicholas County are: Carol M. Becraft, Corianna Sue Bell, Belinda G. Bromagen, Donna C. Carson, Nicholas L. Dotson, Sheila Fryman, Melissa C. Garrett, Virginia A. Geiske, Barbara Hatton, Mary Beth Hopkins, Linda House and Jeremy Wayne Hunter.

To be included on the dean's list, students must attend full-time (12 credit hours or more) and maintain a 3.5 grade point average or above on a 4.0 scale. A total of 130 were honored.

Fair is just around the corner

The county fair is just around the corner and previous or soon to be fair entries will be featured. Bring any entry items, be it art work, sewing, baskets and dolls. There will also be categories for children's entries.

Music will be provided by a Bourbon County High School student, Kris Howard.

Laura Chamberlain, from Winchester, will be the guest speaker, talking about the joys in her life and how joy can be achieved.

The luncheon, sponsored by the Paris/Bourbon Co. Christian Women's Club, will be held at Bourbon County Park in the Bland Building, June 12 at 11:30 a.m. Admission is $7.50.

Make reservations by calling Dorothy at 987 - 1691, Lucy at 987 - 4052, or Kelly at 987 - 7546.

SKY-VUE TWIN DRIVE-IN
5909 Lexington Road, Winchester
CENTRAL KY'S ONLY FM "NEW FM STEREO SOUND" 714-6663 777-7878
Gates open 6:30 PM. Drive-In Theatre
EPISODE II ATTACK OF THE CLONES 7:00 P.M.
CHANGING LANES 11:45 P.M.
BAD COMPANY 7:15 P.M.
ENOUGH 11:45 P.M.
BOX OFFICE OPENS 7 NIGHTLY AT 7:00 P.M.

Movies 9
1-64 Exit 94 Winchester 745-4900
SKYVUE TWIN DRIVE-IN NOW
All Shows before 6 P.M.
EPISODE II ATTACK OF THE CLONES PG
12:45 1:45 4:00 5:00 7:00 8:15 10:00
DIVISE SECRETS OF THE ICE MUMMIES
12:45 3:00 5:00 7:30 9:40
1:15 4:00 7:00 9:40
BAD COMPANY PG-13
1:30 4:15 7:10 9:50
1:30 4:15 7:10 9:50
SPIDER-MAN PG
4:15 9:50
1:00 4:00 7:00 9:50
ENOUGH PG-13
1:15 7:20
UNDERCOVER BROTHER PG-13
1:15 3:15 5:10 7:20 9:40
6/7-10/2-6/13-10/2

EXTENDED HOURS
STOKLEY'S MARINE
3040 Lexington Rd. Nicholasville, Ky 40356
Ph. (859) 887-2466
www.stokleysmarine.com
CROWN LINE BAYLINER TRACKER MERCURY MerCruiser NITRO
30th Anniversary BOAT SALE OPEN HOUSE
Summer Hours M, W, Th, F - 9-5 Tues 9 - 7 Sat 9 - 2
Extended Hours for Open House 5/31 - 9 to 7 · 6/7 - 9 to 7 · 6/1 - 9 to 5 · 6/8 - 9 to 5 · 6/2 - 10 to 5 · 6/9 - 10 - 5

HATFIELDS SAVINGS ROUND-UP

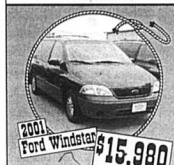

2001 Ford Windstar $15,980

1999 Olds Cutlass 33,000 original miles $2490
1994 Toyota Camry leather $5990
1993 GMC 2500 4x4 $5990

1997 Chevy Monte Carlo Z-34 $7990
1999 Dodge Avenger $7990
2000 Pontiac Grand Prix $10,990

2001 Chrysler Sebring Convertable $16,990

2000 Toyota Echo $8,980

1999 Jeep Cherokee Classic $9990
1999 Honda Accord EX automatic $12,990
1999 Toyota Camry LE $11,990

1999 Plymouth Voyager SE $11,990
2001 Mazda Protege 16000 miles $10,990
1999 Chevy Silverado auto, x-cab, 4x4, LS $18,990

2000 Honda Civic EX $13,990

*All prices plus tax & license.

1500 W. Lexington Ave. • Winchester, KY 40391
(800)745-4424 • (859)744-7172
•All Credit Applications Accepted •All Trades Excepted •No Money Down Financing

ON THE RECORD

Nicholas

05-16-02

Estate of: Mauricce Feeback, inventory, probate notice to attorney, review July 1.

Estate of: Della Claunch, petition for probate, will admitted to probate as self-proved, order entered.

David Salazar, jury trial August 9, final pretrial conference July 24.

Don Leslie Padgett, preliminary hearing, possession of marijuana, use/possession drug paraphernalia, possession controlled substance, resisting arrest, tampering with physical evidence, assault, preliminary hearing re-set July 10.

Kyle Gabriel Curtsinger, pretrial conference, careless driving, guilty plea, $100 costs, show cause order August 28.

Kyle Gabriel Curtsinger, pretrial conference, operating vehicle under influence alcohol/drugs, amended, guilty plea, $100 costs, 30 day drivers license suspended to run concurrent with drivers license suspended in case number 02-T-00133; possession open alcohol beverage container in vehicle, merged with charge 1, show cause order August 28.

Kyle Gabriel Curtsinger, pretrial conference, operating vehicle under influence alcohol/drugs, guilty plea, $450 costs, $250 service fee, 180 days in jail, 30 days to serve, balance probated supervised 2 years ADE school, drivers license suspended 18 months, tags to any vehicle, in defendants name to be surrendered for 18 months, to be surrendered in 48 hours, to report to jail by 6:00 p.m. this day, show cause order August 28; refusing breathalyzer/blood/urine test, merged with charge 1.

Terry Lee Fryman, review, probation violation, show cause order June 26.

Timothy H. McDaniel, pretrial conference, improper equipment, operating vehicle under influence alcohol/drugs, jury trial August 15, final pretrial conference July 24.

Don Leslie Padgett, preliminary hearing, 1st degree possession controlled substance, drug unspecified, preliminary hearing re-set July 10.

William Keith Sapp, arraignment, speeding, guilty plea, STS; failure to wear seatbelt, guilty plea, $25, show cause order June 17,

Charlie W. Warner, arraignment, disregarding stop sign, guilty plea, $25 costs, show cause order July 15.

Whitney R. Welch, arraignment, disregard stop sign, paid in full.

Alfonso Hernandez, arraignment, speeding, guilty plea, STS; failure to wear seatbelt, guilty plea, $25; no operators license, proof, dismissed; fail to use child restraint, merged with charge 2, show cause order July 8.

Timothy Bussell vs. Rebecca J. Fryman, review, contempt hearing June 26.

Mary L. Northcutt vs. Joyce A. Honeycutt, review, order entered.

Angela Lane vs. Walter Lane, show cause hearing, agree order.

Jimmy Price vs. Ricky Price, order entered.

State of Ohio--et. al vs. Donald W. Shepherd, show cause hearing, show cause order June 26.

Betty Thornsburg vs. Alex Edgar Slone, review, order entered.

Patricia Treadway vs. Jackie L. Treadway, sentencing, bench warrant.

Amy Hixson vs. Jeffery Hixson, review, bench warrant.

Marilyn K. Howard vs. Kevin T. Wells, other hearing, contempt hearing re-set June 26.

Marilyn K. Howard vs. Amanda G. Wells, other hearing, agreed order.

William Clay Buckler vs. Brenda Lee Buckler, other hearing, judgment for plaintiff in sum of $250 plus costs.

Brenda Lee Buckler vs. William Clay Buckler, other hearing, judgment for plaintiff in sum of $600 plus costs.

Bourbon Motor Co. Inc. vs. David G. Fryman Jr., other hearing, default judgment for plaintiff in the sum of $550 plus cost.

Rosemary Compton vs. Christopher Leska, other hearing, passed to June 26.

Mynear Plbg. & A.C. vs. William Poole, other hearing, judgment for plaintiff in sum of $246.50 plus costs.

05-4-02

Robert Wood Foster, other hearing, 19 counts of theft by unlawful taking, 17 counts of burglary, guilty plea to all counts, total 15 years, sentencing June 19.

The hunt is on for new UK A.D.

Bluegrass Sports

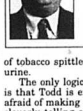

Billy Reed

cnhi Sports Columnist

There's so little urgency to the University of Kentucky's search for a new Athletics Director that you have to wonder if President Lee Todd loves turtles, snails, glaciers, and the state General Assembly, which all move at whatever's the opposite of warp speed. To quote a song, he's not exactly "todd...todd...toddling along." If NBC had moved so deliberately in television, we'd still have J. Fred Muggs on the "Today" show.

Here's a list of things you could have done between March 5, when Larry Ivy was forced out, and Sept. 1, when Todd hopes to have his new A.D. in place: Write a novel the length of "War and Peace," watch Halle Berry in "Monsters Ball" a zillion times, figure out why anybody could possibly like "Carrot Top," and invent a car that runs on a high-octane mixture of tobacco spittle and possum urine.

The only logical conclusion is that Todd is either deathly afraid of making a mistake, or cleverly telling everyone that athletics is so unimportant to a university's larger mission that he can wait, if he wishes, until Santa Claus is available to stuff a new A.D. down his chimney.

Under interim A.D. Terry Mobley, an ex-UK basketball player from Harrodsburg, the athletics department seems to be running efficiently. At least no new major scandals have arisen, except for the UK Athletics Foundation's decision to renovate the Cliff Hagan Baseball Stadium without legislative approval. Otherwise, it has been relatively quiet around the athletics offices, much to the delight of everyone who was asleep at the switch while football coach Hal Mumme and alter ego Claude Bassett were cheating like Enron executives on training wheels.

Only recently did Todd get around to appointing a selection committee and hiring a consulting firm to identify the most attractive A.D. prospects in the nation. That's a significant departure from UK's normal M.O. The university's last three mens' basketball coaches and last three football coaches all were hired within a month to six weeks. Todd already is far past that mark.

If Todd finally hires someone who's as good for UK as Tom Jurich has been for the University of Louisville, then it will be worth the wait. But if he waits this long and comes up with a dud, then UK fans will have a right to question his executive skills and judgment. The honeymoon will be over.

Todd's horse-and-buggy pace already has cost him one serious candidate. Lexington television executive Wayne Martin, who's a rising star in the CBS chain of command, withdrew his name because he likes his current job and felt it would be unfair to keep his employer dangling for so long.

Insiders say that Todd is being tugged and pulled in all sorts of directions. Some think he should hire an ex-UK who has stayed in basketball (Dan Issel, Pat Riley or Larry Conley). Others think he should hire a smooth talker with a background not in sports, but in business, politics, and/or fund-raising.

See HUNT on 5

AUCTION
Real Estate and Personal Property
278 Radgway Drive • Owingsville, Bath Co. Ky.
Saturday June 15th, 2002 at 10:00 A.M.
(Open House Sunday June 9th from 2:00-5:00)

Real Estate Brick Ranch (Lot 28 approx. 100 x 200): living room, dining room, kitchen, 3 bedrooms, 1.5 bath, wreath and deck and one car garage. Walkout partial finished basement with covered patio, den area, 1 bath, bedroom, craft room, laundry room, shop area. Well maintained home, beautiful yard, good stand of grass, mature trees and shrubs, fenced backyard with a gorgeous view.

Directions: From downtown Owingsville take U.S. 60 east, turn north on highway 111, turn right on Ridgeway Drive.

Household items: oak round table w/6 chairs, cocran cherry table w/6 chairs and extra leaf, painted white full bed, high back floral pattern chairs, victorian couch, plant stands, lamp tables, wood stereo cabinet, carved bear table, entertainment center, triangle serving tables, marble top tables, oriental dressing screen, butlers table, carved log of black bear, lazy-susan, Kenmore upright freezer.

Misc. Items: mirrors, large assortment of pictures, cheese jars, bowls, ash trays, avon bottles, Revere'ware, electric cookers, electric grill, Wok' cooker, electric broiling pan, punch bowl, tea and coffee set w/sugar bowl and creamer, egg and relish dish w/gold band, sterling craft serving platter, white candy dish, silver candle holders, set of kitchen knives, oriental spoons and fork, martini and wine glasses, boxes of glassware, wood serving trays (pheasant pattern), baskets, hanging bird plants, old fishing nets, roda, reels, fishing box w/old lures, H & R fish depth finder, Mitchell 300 reel, bat minten birdie holders, meat grinder, c.b. radio, paint trays, rollers, wood handles, S-10 rear glass, refrigerator coil brush, golf clubs and bag (El Dorado and Wilson), speedway sled, childrens books, old books, gun rack, bowling balls, jar of marbles, Lane' cedar chest (salesmane sample), old cameras, Samponite luggage, Hanson scale, plastic chairs, wood carved statues, oriental vase, lantern, collection of old records, tapes, tape case, Mexico plate, hand painted redware bowls, elephants and giraffe statues, leather covered wine bottle, christmas tree, dolls, doll house, doll stands, clamp on magnifying glass, file box, telephone radio and alarm clock, telephones, U.S. state plates, ping pong table, brass shell, aero swimming pool, outside umbrella, oil lamp, old time belt buckles (Coors and Colt), cake plates, pillows, dog clothes, beam and read magnifying glass, die cast cars.

Tools: socket sets, allen wrench sets, open and box wrench sets, screwdrivers, pry bars, orange electric cords, screws, bolts, old lug wrench, snow scrapers, electric chain saw, B & D grass clippers, 8' wood ladder, 6' wood ladder, hose reel w/hose, workmate table, tool carry all, yard carts, tree pruner w/rope, potato fork, vise, anvil, long handled shovel, vinyl storage chest, shop vac, hand saw, hole saw, back saw, square, hole punch, ball pin hammer, shop hammer, claw hammer, pipe wrenches, sewer snakes, hand planes, hand held drills, c-clamps, jumper cables, fire extinguisher, wheelbarrow, fertilize spreader.

Terms: 10% down on real estate balance with passing of deed. Personal property cash or approved check.

Owner: Yvonne McGregor

SPOONAMORE REALTY AND AUCTION
121 MONTGOMERY SQUARE
MT. STERLING, KY 40353
Frank Spoonamore (Broker, Auctioneer)
(859) 498-4270

AUCTIONEERS

Robin Meyer (859) 498-5143 Assoc. & Auct. Mike Phipps (606) 674-9409 Assoc. & Auct.
David Amburgey (859) 498-0716 App. Auct. Michael Wells (606)674-3984 Assoc. & Auct.
Cashier: Sue Fugate (859) 498-4116

Auctioneer's Note: Yvonne is moving to Ohio to be with her family. The items being offered for sale are in excellent condition. Announcements day of Auction take precedence over previous information. Not responsible for theft nor accident.

FISH FOR POND STOCKING
DELIVERY WILL BE: THURSDAY, JUNE 13TH
CARLISLE - SOUTHERN STATES
2:00-3:00 PM, Phone 606-289-7166
To Place An Order Call The Store Above Or Call:
1-800-247-2615
FARLEY & FARLEY FISH FARM
CASH, ARKANSAS 72421

TRADING POST HOMES
MT. STERLING

ONLY $750 Down
Complete Land-Home Packages

We Are Located Off Hwy. 11 - 1000 ft. Off I-64, Exit 110

Call (859) 499-0990 or 499-0903
1-888-278-7678

Your Direct Factory Outlet for Dutch, Fortune, & Sunshine Homes
Cheaps
MOBILE HOUSING
Flemingsburg, KY
DIRECT FACTORY OUTLET
CLEARENCE SALE GOING ON NOW!
Over 30 Doublewides In Stock!
Quality Built Homes including:
*7/12 Pitch Roofs
*Free 2X6 Sidewalls
*Free Zone III Insulation
*Drywall Homes
*Porch Models
*Free Thermopane Windows on Doubles
Prices Reduced
Low Interest!
Triple Wides
Over 50 Homes!
Land / Home Packages Available!
Why Rent? Own Your Dream Home Today!
Prices Drastically Reduced for this Sale!
DIRECT FACTORY OUTLET FOR DUTCH, FORTUNE, & SUNSHINE HOMES
"Serving our customers since 1967"
Cheaps Mobile Housing
2 Flemingsburg Locations!
Downtown Flemingsburg
Route 32 "On the Bypass"
606-845-2261 Open 7 Days a Week!
Your Direct Factory Outlet for Dutch, Fortune, & Sunshine Homes

Chef America Values Its Associates

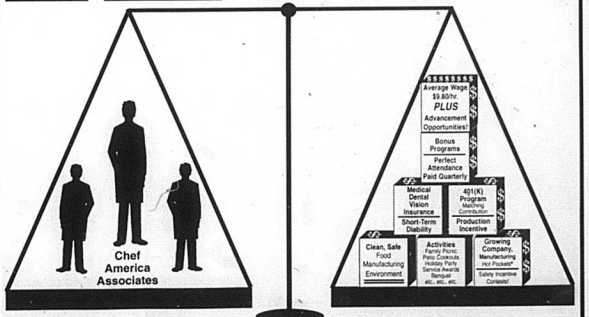

Visit us at our Job Fair June 13th, 4pm-8pm at the Mt. Sterling Civic Center

We have openings ~ Join Us Now!

Groupleader (Supervisor), Various Hourly Positions, Mechanics
Applications taken at the plant located in the Woodlands Industrial Park, near US 60 and I-64.

Chef America East, Inc. 150 Oak Grove Dr. Mt. Sterling, KY 40353