CLASSIFIEDS

CALL TODAY TO PLACE YOUR CLASSIFIED AD
THE CARLISLE MERCURY • 1-800-247-6142

040 Business Opportunity

$2,000 WEEKLY Mailing 400 Brochures! Satisfaction Guaranteed! Postage & supplies provided! Rush Self-Addressed stamped envelope! GICO, DEPT. 5, BOX 1438, ANTIOCH, TN. 37011-1438 start immediately CAN

A+ M&M Mars/Nestle Established Vending Route. Will sell by 9/10/01. Under $9K minimum investment required. Excellent Profit Potential. Finance Available/Good Credit. Toll Free ****(888)270-2168****

EARN $90,000 YEARLY repairing. Not replacing. Long cracks in Windshields. Free video 1-800-826-8523 US/Candada. www.glassmechanix.com CAN

GROWING BUSINESS NEEDS HELP!! Work from home!! Mail-order/E-commerce $522 +/week PT $1000-4000/week FT www.racetoretire.com 888-673-0054.

Start A Travel Agency: Earn Big $$$! Business Support, Your own Travel Website and Travel Discounts/Perks. Nominal Startup Cost! Free Info. Call 1-888-699-0901 Can

041 Help Wanted

ATTENTION: WORK FROM HOME Mail Order Business. Need Help immediately. $522+/wk. PT. $1000-$4000/wk FT. www.MCFinancialLiberty.com 1-800-898-6359 CAN

CDL-A DRIVERS; Experienced/Inexperienced. *West Coast Runs & more* Excellent Pay, Benefits & Home Time 1-800-348-1380 CAN

GOVERNMENT JOBS $11.00-$33.00 per hour potential. Paid Training/Full Benefits. For more information call 1-888-674-9150 ext. 3264 CAN

GROWING BUSINESS NEEDS HELP!!!!!! Work from Home. Mail Order/E-Commerce $500 +/week PT, $1000-$4000/week FT. www.freedomtostrive.com (800) 991-5877.

MAKE $$$$$$$$$$ Delivering New cars, Vans, and R.V's Locally or Nationwide. 18 yrs. or older. Call free 877-520-1007, x233.

052 Furniture

Bed Queen Pillowtop Set Name brand with 5/yr. warranty. New; still in plastic, worth $699 sacrifice $199. Can deliver 859-494-4492

052 Furniture

MATTRESS SET Queen orthopedic plush, unused in plastic. Sale $149. Can deliver. 859-494-4492

055 Farm Machinery

YANMAR YM 1500 Tractor, diesel, 3 point hitch, $2,150. Also, new 4' finish mower, still in crate, $850. Shipping available. Located just outside of Huntsville, Al (256)776-9435 www.maynardequipment.com CAN

056 Miscellaneous For Sale

KING PILLOWTOP MATTRESS SET Chiropractor endorsed, w/ factory warranty. New, in plastic, suggested list $699, sell $299.00. Call 859-494-4492.

WOLFF TANNING BEDS HIGH QUALITY LOW PRICES Payments from $25/month. Home Delivery. FREE Color Catalog. Call Today!! 888-839-5160. www.np.etstan.com

084 Mobile Homes For Sale

2001 Model 3 bedroom double wide only $25,900 or $277 per month! Limited time offer. Call today. Only at Cherry Hill Homes, Inc., Dry Ridge, KY (800) 844-0543.

Great Deals Used homes and repos as low as $2,500. Cherry Hill Homes, Dry Ridge, KY (800) 844-0543.

Purchase Land New home and all property improvements for one low payment. Northern Kentucky's most experienced home dealer. Cherry Hill Homes, Inc., Dry Ridge, KY (800) 844-0543.

Save Thousands 2000 year lot models must go. Choose from 13 different models ready for immediate delivery. Cherry Hill Homes, Inc., Dry Ridge, KY (800) 844-0543.

Spacious Four Bedroom 28x80 home with stone fireplace only $46,900. Immediate delivery. Cherry Hill Homes, Inc., Dry Ridge, KY (800) 844-0543.

120 Business Services

BLACKSTONE PARALEGAL STUDIES Home Study, Approved, Affordable, comprehensive, legal training since 1890. FREE Catalog. 800-826-9228, write: P.O. Box 701449, Dallas, TX 75370 NA or http://www.blackstonelaw.com Can

HERALIFE DISTRIBUTOR!! Need or/interested in products? Call today! We believe in 100% client satisfaction. 408-847-9937.

NEED AN EARLY PAYDAY? Up to $500 instantly by phone!. 1-(877)-EARLYPAY. Lic #750005 1st ADVANCE FREE! CAN

SOCIAL SECURITY DISABILITY claim denied? We specialize in appeals and hearings. FREE CONSULTATION. Benefit Team Services, Inc. Toll-free 1-888-836-4052 CAN

123 Schooling/ Training

GED Get your HS equivalency diploma with our easy home study course. 1-800-569-2163 ext #310.

READ YOUR OWN AD!! Make sure you read your own ad the first time it appears. *This Paper* is only responsible for one incorrect insertion!

DON'T FORGET TO RECYCLE! *PAPER *PLASTIC *GLASS

DON'T FORGET TO RECYCLE! *PAPER *PLASTIC *GLASS

Area feels the effects of busy shopping day

By RON MIDDLETON
Staff Writer

The day after Thanksgiving is not just for dealing with leftovers, it is commonly known as busiest shopping day of the year, or Black Friday.

With the economy down and experts predicting slow holiday sales, did Morehead feel the effects?

"Are you kidding? It's been crazy here!" Anita Morris, Big Lots cashier, said. "There were people out there waiting on us to open."

Big Lots opened at 6 a.m. Nov. 23 and Morris said that people were outside waiting since 4 a.m. Several gifts were offered to the first few hundred shoppers that morning.

"People were waiting all the way down to Hibbett Sports," Wes Barker, Wal-Mart electronics associate, said. Game Boy Color was the fastest item off the shelves Friday because of the low price, he said.

Aisles in every store were filled with eager shoppers hoping to take advantage of special deals only offered on Black Friday.

"I'm just out to catch a sale at Dawahare's and just stopped by here (Big Lots)," said Robert Kelly of Morehead, while shopping for Christmas decorations. "Otherwise, you wouldn't have seen me out."

Robin Goldy and her daughter Rachel get out every Friday to shop, so Nov. 23 was just another day.

"I've been doing my Christmas shopping all year. If I waited, I couldn't afford everything she wants," joked Goldy.

Ron Middleton photo

Blake Kielbasa inspects a Jurassic Park toy.

Janice Ross and daughter Amy were in town from Florida visiting Ross' other daughter for the holiday. She usually avoids shopping the day after Thanksgiving, but made an exception this year.

"Morehead's a little quieter," Ross said.

Garnetta Pouch and her mother Beulah Smith have shopped for Christmas presents on that busiest of shopping days, usually in Morehead, for the last several years because of the good prices.

"I don't drive, so it's the only way I have to get out," Smith said.

And shopping together takes some of the surprise out of Christmas for the pair.

"We usually know what we're getting each other," Fouch joked.

Revealee Hardy has braved the crowds on that Friday every year since she has been able to drive.

"I'm more familiar with the stores in Morehead and I usually find a lot of stuff," Hardy said.

Doug Kielbasa took his four-year-old son Blake to Wal-Mart to get ideas for some Christmas gifts.

"He's into dinosaurs," Kielbasa said, as Blake sat staring at the Jurassic Park toys. "My wife is shopping in Lexington, so we came here."

Even though there were large amounts of people in every store, everyone seemed to be in a festive mood.

"People this year have been nice," Morris said. "The attitude is a lot different this year — people are acting like it's the last Christmas we'll have in a while.

"Maybe they know something we don't," she joked.

Check Out These Web Sites:

Here are a few Web sites you may want to watch:
AMDRO at www.amdro.com.
Russell Athletic at www.russellathletic.com.
Kodak at www.kodak.com.
UNICEF at www.unicefusa.org.
Procter & Gamble at www.pg.com.
Sweet potato information at www.ncsweetpotatoes.com.
Vegetable and fruit nutrition information at www5nday.com, www.aboutproduce.com.
Yard Machines at www.YardMachines.com.
Information on prostate cancer prevention at www.preventcancer.org.
DeVry University online at *www.online.devry.edu.*

TRUCK DRIVING SCHOOL
➢ No Experience Needed.
➢ CDL Training in 14 or 20 days
➢ Day and Evening Classes
➢ Job Placement Assistance
➢ Free Training if Qualified
CALL TODAY!
(859) 245-7100
1-877-270-2902
Locations:
Lexington and London

PUBLISHERS NOTICE:
All real estate advertised in the newspaper is subject to the Federal Fair Housing Act which makes it illegal to advertise "any preference, limitation or discrimination based on race, color, religion, gender, handicap, familial status or national origin.in the sale, rental or financing of housing. This newspaper will not knowingly accept any advertising for real estate which is in violation of the law. Our readers are hereby informed that all dwellings advertised in this newspaper are available on an equal opportunity basis. If you believe you have been discriminated against in connection with the sale, rental, or financing of housing call the Kentucky Commission on Human Rights 1-800-292-5566.

We're Looking For A Few Good Owner Operators
Guaranteed Revenue Per Mile
Strictly Drop & Hook
FUEL Surcharge
Highest in the Industry
Base Plate and Performance Incentives
(First Plate Provided)
800-368-8789

Arts, crafts market and antique show set in Morehead Dec. 1

The 16th annual Appalachian Arts and Crafts Market and Antique Show, featuring more than 100 exhibitors, will be held Saturday, Dec. 1, from 9 a.m. until 4 p.m. in the Laughlin Health Building on the Morehead State University campus.

Admission is $2. The market, sponsored by the Kentucky Folk Art Center, has been a major regional arts event since 1986. Exhibitors from a variety of areas, such as painters, woodworkers, carvers, candle and basketmakers and authors, will be on hand. Antiques also will be included and refreshments will be available.

On the same day, the Kentucky Folk Art Center will host its Holiday Open House, from 9 a.m. to 5 p.m., with free admission, refreshments, and a 20 percent discount on all purchases.

A special performance is slated for 2 p.m. in the Ruth Auditorium when Laura Lee and Michael Duncan O'Connell will work their comedic magic in the retelling of a classic seasonal tale. This new, original version of "The Elves and the Shoemaker" features the O'Connell's children, Elijah and Wiley, as the kind-hearted elves whose compassion and hard work help salvage a shoemaker's failing business.

"Comedic banter, audience participation and original music will make this an unforgettable performing arts experience, while emphasizing the spirit of giving," said Garry Barker, KFAC director.

Parking is free at the Center and the Laughlin Building.

The Kentucky Folk Art Center is a cultural and educational service of Morehead State University. Currently, the "Lost and Found" exhibit is on display in the Center's Adkins Gallery.

In 1972 Bernice Gera became the first ever female umpire in Major League Baseball history.

One Stop Shopping
For All Your Advertising Needs
The American Community Classified Advertising Network
Contact Us At:
1-800-821-8139
or visit our website:
www.americancommunityclassified.com

THE AMERICAN COMMUNITY MARKETPLACE

America's Nationwide Classified Market With Over 10 Million Readers

ANNOUNCEMENTS
Why Wait? Start meeting eligible singles in your area. 1-800-766-2623 Ext 1847.

BUSINESS OPPORTUNITY
$600.00 WEEKLY INCOME Mailing Our Sales Brochures. Genuine Opportunity. FREE Supplies. Rush SASE: Shelton Associates,3013 S. Wolf Rd., #200, Westchester, IL 60154 Or Call 1-(708)212-5400 (24Hrs.)

EMPLOYMENT SERVICES
ESCAPE THE CORPORATE RAT RACE! Become Self-employed. Mail-order/E-Commerce One-on-One Training. Free Booklet. 1-414-290-6973 www.LCN-HomeBusiness.com

$2,000 WEEKLY! Mailing 400 brochures! Satisfaction Guaranteed! Postage, supplies provided! Rush Self Addressed Stamped Envelope! GICO Dept 4, P.O. Box 1438, Antioch, Tn. 37011-1438. Start Immediately!

FARM EQUIPMENT
YANMAR YM 1500 Tractor, diesel, 3 point hitch, $2,150. Also, new 4' finish mower, still in crate, $850. Shipping available. Located outside of Huntsville Al. (256) 776-9435. www.maynardequipment.com www.maynardequipment.com.

FINANCIAL SERVICES
500FASTCASH COM-Short Term Loans up to $500.00! We want your business! To Apply: 1-800-290-8288 Loans by County Bank, Rehoboth Beach, DE (FDIC), Equal Opportunity Lender.

GET OUT OF DEBT FREE! Stop collection calls, reduce payments up to 50%, lower interest. Nonprofit, licensed, bonded. Call 1-800-847-6192. (ext. 4862) www.ameriix.com

Home Companion now requires a fee for both services. These ads represent National Classified Advertising. This company is not responsible for content. Please feel free to contact our management at the phone number listed below with questions.

FINANCIAL SERVICES
$$$ LOANS $$$
Tailor Funding offers loans for mortgage, business, auto & personal. Bad credit okay! (317) 253-3400 (888) 609-3242

Be Debt Free
Low payments. Stop Late fees. Stop Interest. No Collector calls.
24 Hours Message
800-323-8337
FAMILY Credit Counseling Service
www.familycredit.org

****CONSOLIDATE BILLS****
Eliminate High Interest. Save Thousands while becoming Debt Free. One Simple Monthly Payment. Program for Renters and Homeowners. Call for a Free Consultation. 1-800-438-9179 ext. 207. Brighton Credit Management Corp. www.brightoncredit.com

For Advertising Rates and Information on National Classified Advertising
Contact
Margaret Webb
1-800-821-8139 ext 245
or visit our website:
www.americancommunityclassified.com

CASWELL PREWITT Realty, Inc.
101 North Maysville • Mt. Sterling
859-498-0208
Visit us at our new web page: www.CaswellPrewittRealty.com

120 Mockingbird Lane • Carlisle, KY 40311
Three bedroom brick and siding home on good lot with basement. Call Ray McIntosh for showing.
Reduced to $49,990.00

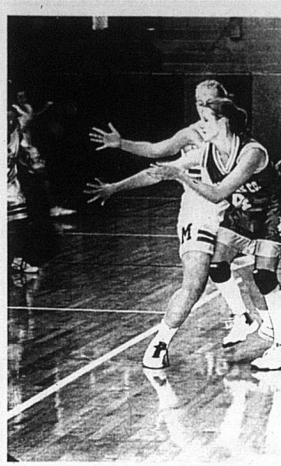

Denver Brown photo

Lady Jackets action

Freshman guard Heather Treadway passes the ball to a teammate during the Lady Jackets loss to Mason County Monday night. The girls travel to Harrison County Dec. 4.

STUDENTS FROM FRONT

The 35th annual edition of "Who's Who Among American High School Students, 2000-2001", published in 18 regional volumes, feature over 750,000 students or just 5 percent of the nation's 15,000,000 high school students. They represent approximately 20,000 of the 24,000 public, private and parochial high schools in the country.

Who's Who students also compete for $200,000 in scholarship awards and participate in the publication's Annual Survey of High Achievers, an annual opinion poll of teen attitudes. The book is distributed on a complimentary basis to up to 15,000 high schools, colleges and universities through the country. To learn more about Who's Who Among American High School Students, 2000-2001, visit www.honoring.com.

Local students selected include Ashley D. Beaty, Mallory A. Caswell, Elizabeth J. Due, Tron M. Edwards, Clinton Evans, Robyn J. Feeback, Alisha N. Frederick, Amanda R. Frederick, Amanda N. Fryman, Ashley Hamilton;

Kathy M. Hamilton, Jonathan K. Harmon, Kyle Harmon, Heather Harney, McKenzie P. Ison II, Ashley Judd, Ginger L. Lysons, Monica A. Masters, Simona L. Masters, Casey T. Mastin, Elizabeth F. McCarty, Jessica D. Norton;

Jessica Platt, Dana K. Rees, Josie R.D. Ricketts, Andrea Snapp, Danielle Snapp, Kari B. Stacy, Roger C. Trussell, Jason Andrew Watkins, Lindsey G. Wilson and Travis J. Woosley.

Saltwell News

Mr. and Mrs. Bobby Brady were among many of the family who had Thanksgiving dinner with Mr. and Mrs. Fred Whitson on Friday.

Mr. and Mrs. Charles Doyle, Mr. and Mrs. Bobby Brady, Maxine Whitson, Mr. and Mrs. Jimmy Sapp and others attended the Kentucky Jamboree at Georgetown on Saturday night to hear Dean Weddle.

Don Adams took cousin Phyllis Brady to eat at KFC, Cynthiana, on Sunday and then they very much enjoyed the "West Virginia Couriers" gospel singers at the Ruddles Mills Methodist Church that afternoon for its Homecoming. Rev. Marion Snapp was the speaker that morning.

Mr. and Mrs. John Ellis and family, Mr. and Mrs. Paul Stodghill and Betty Warren of Louisville spent Thursday through Sunday with Mr. and Mrs. Jeff Mattox and family. They enjoyed Thanksgiving dinner on Thursday afternoon. Mr. and Mrs. Rusty Ford and family of Cynthiana also visited with them on Thursday evening.

Jean Mattox enjoyed dinner Thursday at the home of Mr. and Mrs. Rusty Ford and family.

Several friends and family enjoyed a wiener roast/cookout at the home of Mr. and Mrs. Gary Hollar on Friday evening.

Mr. and Mrs. Gary Hollar enjoyed a family Thanksgiving dinner Thursday at the home of Mr. and Mrs. Jerry Galbraith of West Stone Street.

Mr. and Mrs. Ramona George entertained family members, Mr. and Mrs. Gary Hollar, Mr. and Mrs. Fred Hollar, Layne Hollar, Lois Mitchell, Mr. and Mrs. Mike Sowell, Chad and Samantha, and Heather and Tyler Cain, with Thanksgiving dinner on Thursday afternoon.

Phyllis Brady visited a cousin, Margaret Doyle McKinney in Paris and others recently.

Phyllis Brady enjoyed the long Cynthiana Christmas parade on Saturday, having several nieces and nephews in it.

Marvin Doyle, Charles Neal Franklin, Charles Doyle Jr., Carl Whitson, Raymond and Bertha McKinney and others visited Bobby Brady at the farm recently.

TURKEY FROM 4

all worth it.

The recipe comes from a show on the Food Network called 'Good Eats.'

The show is hosted by Alton Brown, a man who knows so much about food, you'd think he had invented it.

The show is on several times a week and features a different food each time. It features the history of the food, different uses for utensils, cooking tips for the food, and a can't-miss recipe for the food.

But as Alton says, "Hey, I'm just here for the food."

That's just my opinion.

Actual user opinion may vary.

AUCTIONS BY COOPER
Presents an Outstanding Antique Auction
SUNDAY, DEC. 2ND AT 12 NOON
Located St. Rt. 9 (AA Hwy) 3 Mi. W. VANCEBURG, KY Midway Between Ashland & Maysville, KY (signs posted)
Oak: 3 pc. br. set; 2 pc. cupboard; 4 stack bk. case; lift top ice box; corner china cab. w/lion heads; **Walnut:** sec. w/bk. case top; pier mirror; pr. vict. gents chairs; sofa; beds; chests; tables; chairs; **Mahogany:** 9 pc. D.R. set; ladies desk; gov. win. desk; credenza & loads more!! **Other Furniture and Collectibles:** Cherry butlers chest w/ gallery; early 2 pc. Plantation desk; Tall pine chest; iron bed and more! Approx. 150 pcs. Pilgrim gl.; first of approx. 1000 pcs. fenton; signed cameo; Hp. china; Occ. Japan; frames; Jewelry; Lamps; and more!!! This is a very diversified sale w/ loads of everything!
Terms: Cash, known checks, credit cards (5% fee for credit cards) everything sold as is.
Auctioneer: Stacy Cooper & Bryon Walker 606-796-6264
Auction Bldg. & Fax 606-796-9290 email abc.coopers@verizon.net or call Tad Cooper 606-796-6849.

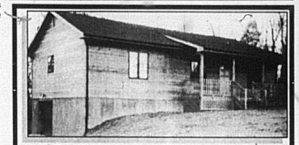

New Construction! 3 Bedroom, 2 bath ranch on approximately 1/2 acre' wooded lot located in the Lake Carnico area of Nicholas County. Approximately 1,300 sq. ft. with full unfinished basement, 1 car basement garage, western red cedar siding, large rear deck, fully equipped kitchen, many custom features. Don't miss this great opportunity while interest rates are at an all time low! **$131,500. *Call and leave message. 502-863-1076***

ESTATE AUCTION
SATURDAY, DECEMBER 8 • 10:30 AM
Open House Sunday, December 2 • 12:00 PM - 4:00 PM
Lee Roy Jones Estate
Plumbers Landing (1013 South off of Hwy. 32)
Fleming County
2 Homes - Farm - Farm Equipment - Tools - Household Items

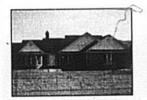

TRACT I - This is your opportunity to buy, at your price, one of the nicest homes in Fleming County. Built in 1993, this 3 bedroom, 2 bath 1906 square feet home has all the extras, geo thermal heat (hp), large vaulted ceilings with floor to ceiling fireplace in the living room, sun room, city water, 1 1/2 car garage, all on 2± acres.

TRACT II - This is one home you will have to see, nestled among 17 acres± on a beautiful wooded hill side. Built in 1981, this 1500± square foot home offers 2 bedrooms, 1 1/2 bath, large vaulted ceilings in the great room with a deck on 3 sides. Great weekend retreat, short distance to Cave Run Lake.

TRACT III - Level as a table top is the only way to describe this very desirable 64± acre farm with 2374 (2001 crop year) pounds of tobacco, 36x23 Morton Metal Building with electricity, 42x48 barn, 24x24 barn, 36x48 barn, 2 corn cribs and 13x21 stripping room.

FORD TRACTOR

DS CAT DOZER

JOHN DEERE

KUBOTA'S

MASSEY FERGUSON

1985 MOBILE HOME

~PERSONAL ITEMS FOR SALE~
Work tools; (2) Washer and dryers; portable heater; 3 pc. bedroom suite; 5 pc. wicker set; 3 pc. living room suite; lamps; radios; table & 4 chairs; cooking utensils; refrigerators; desk & chair; sleeper couch; bed, night stand & small table; large 1 pc. bedroom suite & chest; microwave stand. Other items too numerous to mention.
Refreshments will be served.
TERMS: Real property 10% down day of sale, balance in 30 days. Personal property, cash or good check and carry.
NOTE: 7% Buyers premium will be added to final bid on real property.
Announcements day of sale take precedence over printed material.
PRESENTED BY:
KENTUCKY COMMERCIAL REALTY
107 C North Killarney Lane • Richmond, KY 40475
877-959-2666
Call us for your auction needs anywhere in Kentucky
RAY DESLOOVER BROKER/AUCTIONEER
FRITZ STOLLGER SALES ASSOCIATE

ABSOLUTE ESTATE AUCTION
859 Acre Morgan Co. Farm
Farm Machinery - Guns - Trucks - Furnishings - Collectables
10:00 AM - Saturday, December 8th

LOCATION: From West Liberty, travel approximately 7 miles on US 460 N. Turn right on 705 N. and follow signs to sale site.
WE HAVE BEEN AUTHORIZED TO SELL THIS 859 ACRE FARM IN WELL REGARDED FARMING COMMUNITY NEAR INDEX IN MORGAN COUNTY. THESE TRACTS OFFER A VARIETY OF TOPOGRAPHY FROM ROLLING TIMBERLAND TO PRODUCTIVE BOTTOMS, ENTICING TO FARMERS, HUNTERS, OUTDOOR ENTHUSIASTS AND DEVELOPERS. THE PROPERTY WILL BE OFFERED IN THREE TRACTS AS DESCRIBED AS FOLLOWS.
****** REAL ESTATE ******
TRACT 1: 409 acres (±) located on 705 N. and being **'The Home Place'**. Improvements include seven room two story frame home containing approx. 3,000 sq. ft. Other improvements consist of (3) four bent tob. barns, five bent stock bar, five bent tob. barn, 400 ft. of tob. scaffles, corn cribs, and misc. out buildings. Watered by seasonal branches. **2001 Basic Tobacco Quota (3365 lbs.)**
TRACT 2: 53 acres (±) located across road from tract 1. Flat topography with majority in grass. Watered by Grassy Creek. Long road frontage. Surveyed plat will be available on or before sale date. **2001 Basic Tobacco Quota (1156 lbs.)**
TRACT 3: 397 acres (±) located of 705 South. Approximately 132.9 acres agricultural use. Balance in timber and cleared ridges. **2001 Basic Tobacco Quota (2192 lbs.)**
****** PERSONAL PROPERTY ******
TRUCKS, BOATS & VEHICLES: '86 Chevy 4x4 Pickup. '76 Chevy Blazer 4x4. '83 Cadillac Eldorado. '92 Chevy 2500 Pickup 4x4 w/camper top. '75 Oldsmobile Station Wagon. 16 ft. Bassmaster Fiberglass Boat w/40 hp Johnson outboard motor. '67 Dodge Monaco 500.
FARM MACHINERY: New Holland cycle mower. J-Bar grader blade. 3pt. hitch scoop. 9ft. bushhog. John Deere wheel type pull disc harrow. New Holland hayrake. Herd fertilizer spreader. 78 NH hayroller. Hay fork. NH hay loader. (2) Early team wagons. 3 pt. back hauler. 3pt. Bog harrow. Farm wagons. 1955-56 (35) Ferguson deluxe tractor. Massey Ferguson 3pt. hitch post hole digger. 72 MF 165 tractor. Watering tanks. Cultivator w/side dresser. Single row tobacco setter. Sprayer. Hand tools. Murray 14 HP riding mower. Primitive tool. Homelite weedeater.
FURNISHINGS & COLLECTABLES: Antique walnut jelly cupboard. Cherry slant top desk. Oak slant top desk top. Pine dresser. Fishing equipment. Dinette table & chairs. Cherry blanket chest. Cherry dresser w/mirror. King size cherry bed. Curio cabinet. Cedar lined wardrobe. Rocker. Brass bed Early framed pictures and portraits. Odd glassware. Golf clubs. Crocks. Hall tree. Many more unique and interesting items too numerous to mention.
GUNS: Browning 243 caliber auto. rifle. Browning auto 16 gauge. Remington model 1148, 410 shotgun. Remington .22 cal. bolt action 511. Savage .22 cal. bolt action 3d. Sears 12 ga. shotgun single shot. Winchester 12 ga. model 97. Winchester 9432 rifle. Stevans double barrel 16 ga. shotgun. Army rifle.

****** ABOUT THE SALE ******
TERMS: 10% down day of sale. Balance with deed on or before 30 days for Real Estate. Cash or approved check on personal property.
INSPECTION: Agenta will be on site (Tract 1) Sunday, December 2nd from 1:00 - 4:00 or contact selling agent. Guns will not be available for inspection until day of sale.
ORDER OF SALE: Tracts will be sold promptly at 10:00 AM followed by personal property. All tracts will be sold from Tract 1.

ESTATE OF PRENTISS BACH
SALE CONDUCTED BY
Caswell Prewitt Realty, Inc.
Auctioneers: Omar Prewitt, Kendall Back, Dave Diedriech
Phone: 859-498-0208, 101 N. Maysville, Mt. Sterling, KY
Announcements day of sale take precedence over printed matter.