

It's Your Money



Unclaimed property available

Spring is finally here, and the Treasury Department is buzzing with good news about our Unclaimed Property program. The State Treasury holds over \$45 million of unclaimed property just waiting to be returned to its rightful owners...

Viewpoint

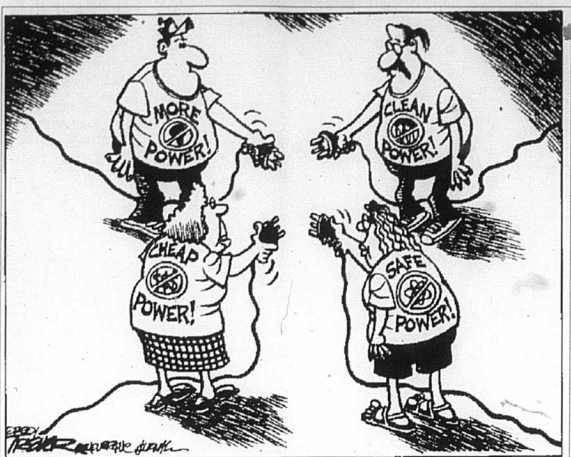

Letters to the Editor

Fifteen months later, I am glad to say that things have changed for the better. We have broken all records for claims processed and health care provider can feel the lumps. About 90% of the women who avoid breast cancer...

Letters to the Editor continued. Mammographies help detect breast cancer. The month of May stimulates us to think about Mother's Day and the special gifts of love to our mothers...

How to reach your City & County Officials

- CITY OFFICIALS
Mayor Ronnie Clark
Council Members Doug Garrett, Tommy Vaughn, Sandy Ritchie, Betty Barton, Charlie Fay, Frankie Hughes

SCHOOL BOARD MEMBERS

- Annette Flora
Charles Ring
Donna Mattox
Mona Vice
Sherry Uptgraft

COUNTY OFFICIALS

- Judge/Executive Larry Tischer
County Attorney Dennis Bromberg
Sheriff & Deputy Charles Ring, Clyde Miller
Jailer Billy Mae Gause
Magistrate Billy Dixon
Magistrate Daryl Stacy
Magistrate Avery Thornsbarg
Magistrate Jeff Lomdolph
Magistrate Steve Hamilton

PROPERTY FROM 4

Or maybe it was the \$499 check I presented to the Catholic Charities Relief Services, which is fighting hunger across the globe...

LETTERS FROM 4

During their stay, they are also served three wholesome meals a day, along with two healthy snacks, making them raring to go...

Veterans representative to be in Carlisle

A Veterans Benefits Field Representative with the Kentucky Department of Veterans Affairs will be at the Nicholas County Courthouse in Carlisle on the third Wednesday of each month...

LAKE FROM 4

feature study has to be completed, weighing costs against benefits, and federal financial support is crucial. About 40 area residents have already turned out to express their support.

PROPERTY FROM 4

Count our blessings - name them by one. Delete negatives from our mind and conversation. Eat wisely, exercise regularly.

LETTERS FROM 4

Count our blessings - name them by one. Delete negatives from our mind and conversation. Eat wisely, exercise regularly.

LAKE FROM 4

feature study has to be completed, weighing costs against benefits, and federal financial support is crucial. About 40 area residents have already turned out to express their support.

PROPERTY FROM 4

Count our blessings - name them by one. Delete negatives from our mind and conversation. Eat wisely, exercise regularly.

LETTERS FROM 4

Count our blessings - name them by one. Delete negatives from our mind and conversation. Eat wisely, exercise regularly.

LAKE FROM 4

feature study has to be completed, weighing costs against benefits, and federal financial support is crucial. About 40 area residents have already turned out to express their support.

PROPERTY FROM 4

Count our blessings - name them by one. Delete negatives from our mind and conversation. Eat wisely, exercise regularly.

LETTERS FROM 4

Count our blessings - name them by one. Delete negatives from our mind and conversation. Eat wisely, exercise regularly.

LAKE FROM 4

feature study has to be completed, weighing costs against benefits, and federal financial support is crucial. About 40 area residents have already turned out to express their support.

PROPERTY FROM 4

Count our blessings - name them by one. Delete negatives from our mind and conversation. Eat wisely, exercise regularly.

LETTERS FROM 4

Count our blessings - name them by one. Delete negatives from our mind and conversation. Eat wisely, exercise regularly.

Bubaker Builders logo with text: METAL FRAME ROOFING, POST TRUSS INSULATED

AUCTION listing for new building material, kitchen cabinets, and other items. Includes contact info for TOLLES AUCTION SERVICE, INC.

AUCTION BY COOPER Presents Another Outstanding Antique Auction SUNDAY MAY 6TH @ 12 NOON. Located at St. Rt. 9 (AA Hwy) Three M. W. Vanceburg, KY.

Proposed Elk Creek Lake a good idea

The proposed new Elk Creek Lake in Northwest Fleming County, to be created by building a new road with a dam underneath it, is getting lots of attention right now.

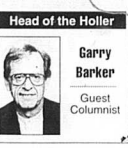

Department of Parks is supporting the concept of a 300 acre recreational lake in its front door.

being subtly blamed for the dilemma. Ideally suited to what the state calls "cultural heritage tourism," Fleming and Mason Counties already offer covered bridges, historical homes, Historic Washington, the...

LICKING RIVER FRONTAGE LAND AUCTION SAT. MAY 12, 2001 10:30AM

Located: Eleven (11) miles south of Flemingsburg, KY From Flemingsburg, take Hwy 11 south five (5) miles to Tilton, turn right onto Hwy 1336. Go six (6) miles to sale site. Also, twenty-five (25) miles south of Maysville, KY, twenty-three miles northwest of Morehead, KY auction signs posted.

- TRACT 1: Consisting of approx. 12.5 +/- acres of land with Licking River frontage; two story frame house, 6 rooms w/bath. Beautiful hardwood floors; barn, garage, smokehouse.
TRACT 2: consisting of approx. 39.3 +/- acres with 5 bent barn and shed on each side. Frontage on blacktop road (1336), city water, woodland, pasture. 359 Pounds of tobacco quota.
TRACT 3: Consists of approx. 77.2 +/- acres with road frontage on MacDonald Lane. Most of this tract is cleared and in good grass. Tobacco quota is 853 pounds.
TRACT 4: Consists of approx. 43.5 +/- acres with one barn and shed. Some woodland. Tobacco quota is 452 pounds. Licking River frontage. Great camping area.
TRACT 5: Consists of approx. 37.2 +/- acres with road frontage on MacDonald Lane. Most of this tract is in good pasture. Good cattle working facilities. Tobacco quota is 108 pounds.
TRACT 6: Consists of approx. 36.2 +/- acres with road frontage on Hwy 1336 & MacDonald Rd. City water. Good building site. Tobacco quota is 95 pounds. Lots of wildlife!
TRACT 7: Consists of approx. 44.5 +/- acres with road frontage on MacDonald Lane & Sorrell Lane. good building sites. Good pond, wildlife!
TRACT 8: Consists of approx. 59.5 +/- acres with road frontage on MacDonald Lane & Sorrell Lane. Good sites for building. Great View! Wildlife!
NOTE: An opportunity to purchase land that has it all: level land, wildlife, woods, pond, Licking River frontage. Being sold subject to FSA rules.

FORE THOUGHT.

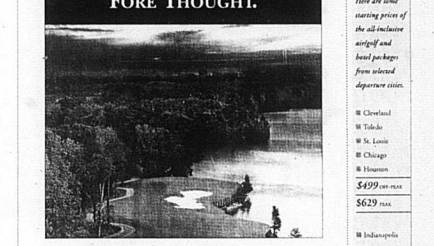

Northwest Airlines Takes You To World-Class Golf

- Alabama's Robert Trent Jones Golf Trail
Mississippi's Robert Trent Jones Golf Trail
Northwest Florida's Robert Trent Jones Golf Trail
Tennessee's Robert Trent Jones Golf Trail
Virginia's Robert Trent Jones Golf Trail

THE CARLISLE MERCURY Editorial Board Jack McNeely, Kim Hamilton, Denver Brown, Jonathan Miller, State Treasurer. Letters to the editor, and other guest editorials and the Question of the Week represent a broad range of opinions and do not necessarily reflect the opinion of The Carlisle Mercury.

THE CARLISLE MERCURY OFFICE HOURS: Monday - Friday, 8:30 a.m. - 4:30 p.m. Wednesday 8:30 a.m. - Noon CLOSED WEEKENDS

THE CARLISLE MERCURY Proud to be serving Nicholas County since 1867! The Carlisle Mercury is published on Thursdays. News/Advertising: 859-298-2464. Fax: 859-298-7900.

CHUCK MARSHALL AUCTION & REAL ESTATE COMPANY Chuck Marshall, Broker/Auctioneer 606-849-2953 or 845-5010 Flemingsburg, KY. Sale Day 606-782-0374 • www.chuckmarshall.com

THE CARLISLE MERCURY News/Advertising: 859-298-2464. Fax: 859-298-7900. Kentucky subscription rates include sales tax. Periodical postage will be paid at Carlisle, KY.