Agriculture

Stockyard Report

Federal-State Market News
Farmers Stockyards
Flemingsburg, KY
Monday, September 18

Cattle: Receipts: 590: Total receipts for the week: 969: (Compared to last week) Slaughter cows 1.00-2.00 lower, slaughter bulls steady, feeder steers under 600 lbs. steady, over 600 lbs. 1.00-3.00 higher, feeder heifers steady.

Slaughter Cows: Breakers-75-80 995-1445 lbs. 37.00-41.50, Boners- 80-85 1145-1295 lbs. 42.00-43.00, Lean-85-90 1005-1230 lbs. 31.00-36.00.

Slaughter Bulls: yield grade 1-2 indicating 78-82 carcass boning percent 1540-1910 lbs. 46.00-50.00.

Feeder Steers: medium and large frame #1 300-400 lbs. 102.50-110.50, 400-500 lbs. 94.50-102.50, 500-600 lbs. 88.00-96.75, 600-700 lbs. 85.00-89.00, 700-800 lbs. 80.00-85.10, includes 66 head black-black and white face Charolais cross 905 lbs. 74.40, small frame #1 400-500 lbs. 85.00-94.00, 500-600 lbs. 82.50-88.00, fleshy offerings 740-765 lbs. 75.00-78.00, medium and large frame #2 400-500 lbs. 81.00-92.00, 500-600 lbs. 80.00-89.50, 600-750 lbs. 75.00-80.00, large frame #2 (Holsteins) 500-600 lbs. 78.50-82.00, includes 11 head 582 lbs. 80.00, 630-710 lbs. 70.50-72.50, 22 head 829 lbs. 68.60, medium and large frame #1 (bull calves) 300-400 lbs. 95.00-107.00, 400-500 lbs. 87.50-100.00, 500-600 lbs. 81.00-94.50.

Feeder-Heifers: medium and large frame #1 300-400lbs. 90.00-97.00, 400-500 lbs. 84.00-91.00, 500-600 lbs. 79.50-84.00, 600-700 lbs. 75.00-80.00, includes 24 head mixed 620 lbs. 79.50 and 7 head Charolais cross 631 lbs. 80.00, small frame #1 300-400 lbs. 85.00-89.50, 400-500 lbs. 81.00-86.00, 500-600 lbs. 75.00-81.00, medium and large frame #2 300-500 lbs. 75.50-84.00, 500-700 lbs. 72.00-78.50.

Federal-State Market News
New OK Stockyards
Maysville, KY
Tuesday, September 19

Cattle: Receipts: 441: Total receipts for the week: 701: (Compared to last week) Slaughter cows 2.00-3.00 lower, slaughter bulls 1.00-2.00 lower, feeder steers unevenly steady to 1.00 lower, feeder heifers steady to instances 1.00 higher.

Slaughter Cows: Breakers-70-80 1200-1415 lbs. 37.00-40.50, Boners- 80-85 1980-1275 lbs. 38.00-41.00, Lean-85-90 890-1200 lbs. 34.00-38.00, Lean- 85-9085-90 805-1040 lbs. 30.00-34.00.

Slaughter Bulls: yield grade 1 1330-1730 lbs. indicating 79-82 carcass boning percent 48.00-50.00, yield grade 2-3 1205-1495 lbs. indicating 76-79 percent 44.00-48.00.

Feeder Steers: medium and large frame #1 300-400 lbs. 105.00-117.00, 400-500 lbs. 93.00-105.00, 500-600 lbs. 85.00-95.50, includes 6 head 509 lbs. 95.50 and 10 head Charolais cross 522 lbs. 94.50, 600-700 lbs. 82.00-86.50, small frame #1 300-400 lbs. 90.00-102.00, 400-500 lbs. 85.00-93.00, 500-625 lbs. 79.00-85.00, medium and large frame #2 400-500 lbs. 86.00-93.00, 500-600 lbs. 81.00-88.00, 600-735 lbs. 76.50-81.00, large frame #2 (Holsteins) 300-400 lbs. 88.00-97.00, package 509 lbs. 72.00, couple 615-650 lbs. 70.00-76.00, medium and large frame #1 (bull calves) 300-400 lbs. 103.00-109.00, 400-500 lbs. 90.50-103.00, 500-600 lbs. 82.00-92.00.

Feeder Heifers: medium and large frame #1 300-400 lbs. 91.50-99.00, 400-500 lbs. 86.00-92.00, 500-600 lbs. 79.00-87.00, 6 head black 504 lbs. 88.00, few 600-650 lbs. 74.50-79.00, small frame #1 300-400 lbs. 84.00-89.00, 400-500 lbs. 80.00-85.00, 500-600 lbs. 76.00-83.50, medium and large frame #2 300-500 lbs. 75.00-85.00, 500-700 lbs. 70.00-79.50.

Stock Cows: medium and small frame #1, indicating 3-10 years of age and bred 4-9 months, 515.00-700.00 per head.

Baby Calves: 35.00-145.00 per head.

Federal-State Market News
Gateway Livestock
Mt. Sterling, KY
Wednesday, September 20

Cattle: Receipts: 602: Total receipts for the week: 997: (Compared to last week) Slaughter cows steady to 1.00 lower, slaughter bulls 2.00-3.00 lower, feeder steers and heifers steady to 2.00 higher.

Slaughter Cows: Breakers-75-80 1115-1750 lbs. 37.50-41.50, Boners- 80-85 1050-1575 lbs. 39.00-43.00, Lean-85-90 950-1100 lbs. 36.00-39.00, Lean- 85-90 835-925 lbs. 32.00-36.00.

Slaughter Bulls: yield grade 1 1430-1830 lbs. indicating 80-82 carcass boning percent 49.00-52.00, yield grade 1-2 1395-2245 lbs. indicating 76-79 percent 45.50-47.00.

Feeder Steers: medium and large frame #1 300-400 lbs. 105.00-112.00, 400-500 lbs. 95.00-108.00, includes 3 head Charolais cross 498 lbs. 101.00, 500-600 lbs. 85.50-97.50, includes 20 head black 519 lbs. 97.50, few 600-700 lbs. 85.00-87.00, 5 head Charolais cross 754 lbs. 84.50, small frame #1 300-400 lbs. 98.50-105.00, 400-500 lbs. 90.50-100.00, 500-615 lbs. 82.00-91.50, medium and large frame #2 400-500 lbs. 85.00-93.00, 500-600 lbs. 81.50-88.00, 600-700 lbs. 78.00-82.00, 700-800 lbs. 71.50-78.00, large frame #2 (Holsteins) 4 head 453 lbs. 84.00 and 6 head 476 lbs. 84.00.

Feeder Heifers: medium and large frame #1 300-400 lbs. 82.00-88.00, includes 6 head black 512 lbs. 88.00, 600-700 lbs. 78.00-82.00, small frame #1 300-400 lbs. 85.00-91.00, 400-500 lbs. 80.00-85.00, 500-600 lbs. 72.50-80.00, medium and large frame #2 300-500 lbs. 75.50-85.00, 500-700 lbs. 71.50-78.00.

Stock Cows and Calves: medium and small frame #1-2, indicating 5-10 years of age with 125-300 lb. calves at side, 540.00-795.00 per pair.

Stock Cows: medium and large frame #1, indicating 3-8 years of age and bred 4-7 months, 590.00-730.00 per head. Medium and small frame #1-2, indicating 5-10 years of age and bred 2-7months, 450.00-530.00 per head.

Federal-State Market News
Paris Stockyards
Paris, KY
Thursday, September 21

Cattle: Receipts: 657: Cattle weighed at time of sale. (Compared to last week) Slaughter cows steady to 1.00 lower, slaughter bulls 2.00-5.00 lower, feeder steers and heifers steady to fully 2.00 higher.

Slaughter Cows: Breakers-75-80 1105-1500 lbs. 36.75-39.25, Boners- 80-85 1000-1545 lbs. 39.25-43.00, Lean-85-90 950-1165 lbs. 36.00-37.75.

Slaughter Bulls: yield grade 1 1505-2305 lbs. indicating 79-82 carcass boning percent 46.75-48.75, yield grade 2-3 1600-1875 lbs.l indicating 76-79 percent 42.75-46.75.

Feeder Steers: medium and large frame #1 300-400 lbs. 103.50-116.00, 400-500 lbs. 95.00-104.50, 500-600 lb s. 88.50-97.75, includes 17 head black-black and white face 549 lbs. 97.75, 600-700 lbs. 85.00-90.00, 700-800 lbs. 79.50-87.00, includes 29 head mostly black 721 lbs. 87.00, 920-970 lbs. 73.00-76.00, includes 44 head black-black and white face 969 lbs. 76.00, small frame #1 335-420 lbs. 94.00-100.00, 500-600 lbs. 82.00-90.00, medium and large frame #2 300-500 lbs. 89.50-97.00, 89.50-97.00, 500-600 lbs. 81.00-89.50, 600-700 lbs. 78.50-82.00, large frame #2 (Holsteins) 500-650 lbs. 70.50-74.00, 6 head 782 lbs. 65.00.

Feeder Heifers: medium and large frame #1 300-400 lbs. 92.00-102.00, 400-500 lbs. 85.00-92.00, 500-600 lbs. 80.50-85.00 600-700 lbs. 75.00-81.509, couple Charolais cross 618 lbs. 84.00, 7 head Charolais cross 809 lbs. 72.75, small frame #1 300-400 lbs. 85.00-92.00, 400-500 lbs. 81.00-85.00, 500-600 lbs. 78.50-81.50, medium and large frame #2 300-500 lbs. 74.00-85.00, 500-700 lbs. 70.00-79.00.

Stock Cows: couple large frame #1, indicating 5-8 years of age and bred 7-9 months, 665.00-685.00 per head.

Baby Calves: individual 135.00 per head.

Ag News

Below normal temperatures and slightly above normal rain slowed field work in much of the state. Fall like weather was the story for most of the week. The temperature averaged 66 degrees for the week 2 degree below normal. Precipitation averaged 0.9 inches for the week which was 0.1 inches above normal. **Topsoil moisture**, as of Friday, September 15 was rated 2 percent very short, 17 percent short, 70 percent adequate, and 11 percent surplus. **Subsoil moisture** was rated 6 percent very short, 22 percent short, 66 percent adequate, and 6 percent surplus.

Tobacco: As of Sunday, September 17, **burley tobacco** was 83 percent cut. This compares with 86 percent in 1999, and 73 percent for the five year average. **Dark tobacco** was 78 percent cut as of Sunday, September 17, this compares with 84 percent in 1999 and 79 percent for the five year average. Farmers continue to be concerned with quick curing. Western areas of the state's harvest was hindered by rain with some cut tobacco reportedly rained on. Tobacco showing house burn was reported as 59 percent with none, 24 percent light, 13 percent moderate and 4 percent with heavy house burn.

Corn: As of September 17, 87 percent of the corn was mature. This compares to 93 percent last year and the five year average of 71 percent. Condition of the corn crop was rated 4 percent poor, 18 percent fair, 45 percent good, and 33 percent excellent. Thirty-three percent of the corn was harvested as of Sunday, September 17. This compares to 60 percent last year and the five year average of 34 percent. Average moisture levels of the harvested corn was reported at 19.7 percent.

Soybeans: The soybean crop continues to aidance. The condition of the crop las week was rated 3 percent very poor, 5 percent poor, 28 percent fair, 43 percent good, and 26 percent excellent. Forty one percent of the soybean crop was shedding leaves compared to 65 percent last year, and 31 percent on the average.

Other crops: Pasture condition was rated as 1percent very poor, 7 percent poor, 23 percent fair , 53 percent good and 16 percent excellent. **Hay crops** were rated as 2 percent very poor, 6 percent poor, 22 percent fair, 53 percent good, and 17 percent excellent.

PRICED TO MOVE.
BUILT TO KEEP MOVING.

Whether your looking to work or to play, John Deere has the right vehicle or tractor at the right price to make any job fun. Come in to your local John Deere dealer and see how owning a Deere can make your summertime easy.

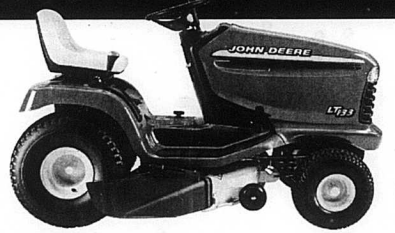

LT133 Lawn Tractor
• 13 hp
• 38-inch mowing deck
• 5-speed shift-on-the-go transmission
Only $38 per month*

JS60 Walk-Behind Mower
• 6 hp • 21-inch steel deck
Only $329

1438GS Sabre® Lawn Tractor
• 14.5 hp
• 38-inch mower deck
• 5-speed shift-on-the-go transmission

GT225 Lawn and Garden Tractor
• 15 hp • 42-inch Convertible mower deck
• Automatic transmission
Only $77 per month*

325 Lawn and Garden Tractor
• 18 hp V-Twin engine
• Automatic transmission
• 48-inch Convertible mower deck

LX255 Lawn Tractor
• 15 hp • Automatic transmission
• 42-inch Convertible mower deck
Only $66 per month*

NOTHING RUNS LIKE A DEERE
www.deere.com

To Locate A John Deere Dealer Near You, Call:
888-MOW-PROS (Toll Free 888-669-7767)

* Offer ends October 31, 2000. Subject to approved credit on John Deere Credit Revolving Plan. Taxes, freight, setup and delivery charges could increase monthly payment. Other special rates and terms may be available, including installment financing and financing for commercial use. Available at participating dealers. Not all products available at all dealerships.

5250-21-

Sports

Student Viewpoint

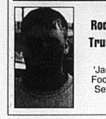

Rodney Trussell
'Jacket Football Senior

'The road to a title'

The Fairview game was a great step in reaching our goal of winning another district championship!

The win brought us one more 'W' closer to repeat of last year's title. We took the field and from the looks of the first half, it appeared we were not going to play to our fullest capabilities.

But by the beginning of the second half, we came together as a team and played as the team we know. This is one reason we are 5-1. It's an immense sense of accomplishment to be able to say that.

In the end, that is all football is about — teamwork! That is what Nicholas County High School football is all about. We see it in practices and in the games. When one man falls, there is another team member there to pick him up.

When the time comes for Homecoming (next week, Thurs., Oct. 5), we must be focused and ready as a unit to play Lewis County. In my opinion, we have the talent and determination to win. But no team can ever be taken for granted. Every team we play is a threat to our victory.

The road to the championship and beyond can only be taken one step at a time. Our future looks bright and our goal looks very achievable. This goal can only be gained by working together and focusing on what we want as a team!

GO 'Jackets

Middle School 'Jackets fall to Powell in football

By DENVER BROWN
Sports Editor

Still learning the game, the Nicholas County Middle School Blue Jackets fell in a football doubleheader to the Pirates of Powell County last Thursday night.

The seventh graders battled to a scoreless first quarter and then lost 12-0. The eighth grade 'Jackets gave up a score on the opening kickoff and fell 24-0.

Just seconds after David Livingood kicked off to the Pirates to open the seventh grade clash, Tyler Curran had to catch the Powell County ball carrier from behind to halt a 70-yard gain and prevent an early score.

On fourth down and goal on that first drive, Nicholas County's Brent Howard busted through the Powell County offensive line and dropped the Pirate quarterback in the backfield for a six-yard loss.

On their first try with the ball, Head Coach Travis Sims' club picked up a rushing first down with W.R. Hughes' feet to end the opening quarter.

With just seconds to play in the first half, Powell County found the endzone for the 6-0 lead. The Nicholas County interior defensive line prevented the two-point try.

Powell County added another touchdown late in the fourth quarter to take the 12-0 win.

"We just try to teach basic skills, good sportsmanship and having fun," Coach Sims told The Carlisle Mercury. "We have the kids working on football, so further down the road we'll have success.

"I just try to keep them with a positive attitude and working hard to learn the game," Sims said.

Tyler Curran said even though the 'Jackets came up short, their performance improved over last week's showing.

"Blocking was the difference tonight," Curran said. "But we did a lot better tonight on offense than we did last time — our blocking on offense and our tackling on defense, that was the difference between us and them."

The eighth grade 'Jackets gave up a touchdown on the opening kickoff return and couldn't recover. The Pirates put another eight points on the board midway through the first quarter.

Alan Curtsinger recovered a Powell County fumble on the Pirates' 32-yard-line at 5:03 in the second quarter — giving Nicholas County good field position. Jamie Warmouth and Adam Dunn combined for seven yards on two plays and Adam Earlywine was just a fingertip away from Curtsinger's 20-yard throw on third down. But the Pirates stopped the offensive spurt with a sack on fourth down.

Both teams are in action tonight (Thursday) at Clark Moore, starting a three-game road-swing for the NCMS football 'Jackets. Sims & Co. don't return home until Oct. 19 for a matchup with Paris.

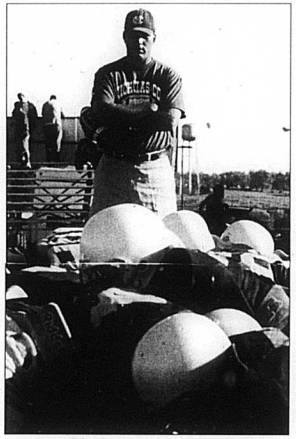

Denver Brown photo
Nicholas County Middle School football coach Travis Sims oversees the stretching of the shoulder pads before Thursday night's kickoff with Powell County.

Denver Brown photo
'Jacket seventh grader David Livingood opens up play Thursday night with the kickoff.

NOTICE OF PUBLIC HEARING
INDUSTRIAL BUILDING REVENUE BONDS

Notice is hereby given that a Public Hearing will be held by the Fiscal Court of Nicholas County, Kentucky (the "County") on Tuesday, October 10, 2000 at 3:30 p.m. at the Nicholas County Courthouse, 125 East Main Street, Carlisle, Kentucky 40311, to discuss the possible issuance by the County of approximately $1,800,000 (One Million Eight Hundred Thousand Dollars) in principal amount of Industrial Building Revenue Bonds, Series 2000 (Community Action Council Project) (the "Bonds"), pursuant to the provisions of Sections 154.20-010 to 154.20-180 inclusive and 103.200 to 103.285 inclusive, of the *Kentucky Revised Statutes*.

The proceeds of the Bonds will be used to finance the costs of the acquisition, renovation, construction and equipping of capital improvements to facilities of the Community Action Council for Lexington-Fayette, Bourbon, Harrison and Nicholas Counties, Inc. (the "Borrower") at the following locations in the Commonwealth of Kentucky: (1) 1163-1181 Winburn Drive, Lexington, Kentucky and (2) 149 Sersdrgass Road, Carlisle, Kentucky. Both of such facilities will be owned or used by the Borrower to provide health care and/or educational services.

The aggregate principal amount of the Bonds will not exceed $1,800,000. THE BONDS SHALL NOT REPRESENT OR CONSTITUTE A DEBT OR PLEDGE OF THE FAITH AND CREDIT OF THE TAXING POWER OF NICHOLAS COUNTY, KENTUCKY, THE COMMONWEALTH OF KENTUCKY OR ANY POLITICAL SUBDIVISION THEREOF. Interested persons are invited to attend this Public Hearing and will be given an opportunity to express their views concerning the proposed issuance of the Bonds. Written comments may also be provided prior to the hearing by delivering the same to Larry Tincher, County Judge/Executive of Nicholas County, Kentucky at the Nicholas County Courthouse, 125 East Main Street, Carlisle, Kentucky 40311.

by: LARRY TINCHER
COUNTY JUDGE/EXECUTIVE
NICHOLAS COUNTY, KENTUCKY

COMMONWEALTH OF KENTUCKY
NICHOLAS CIRCUIT COURT
CIVIL ACTION NO. 00-CI-00024

ASSOCIATES HOUSING FINANCE, LLC successor to Ford Consumer Finance Co., Inc. — PLAINTIFF
VS.
JAMES MICHAEL HOWARD, et. al. — DEFENDANTS

NOTICE OF SALE

By virtue of a Default Judgement and Order of Sale of the Nicholas Circuit Court entered in the above-styled action on August 17, 2000, the undersigned Special Commissioner will on the 7th day of October, 2000, at or about the hour of 11:00 a.m. at the Courthouse door in Carlisle, Nicholas County, Kentucky, offer for sale together to the highest and best bidder, that property in Nicholas County, Kentucky, more particularly described as follows:

a. 1996 28' x 70' Northridge 6004 mobile home, serial number VP2215ABIN; and

b. That certain tract or parcel of land lying and being in Nicholas County, Kentucky and more particularly described as follows:

BEGINNING at a point in the center of the Upper Concord Road, corner to the Concord Church and Adams; thence in a southerly direction along the line of the Concord Church 315 feet to a point corner to grantors; thence at a right angle in an easterly direction along the line of grantors 400 feet to a point; thence at a right angle in a northerly direction, along the line of grantors 75 feet to a point; thence at an angle in northwesterly direction along the line of Adams, 575 feet to the center of the road; thence up the center of the road 48 feet to the point of beginning, containing two (2) acres, more or less.

BEING THE SAME property conveyed to James Michael Howard and Waneyca Howard, husband and wife, by deed dated June 25, 1996, of record in Deed Book 94, Page 564, in the Nicholas County Court Clerk's Office.

Upon sale of the above-described property, the purchase price shall be payable as follows: In cash or with a deposit of ten percent of the purchase price with the balance on a credit of thirty (30) days. If the purchase price is not paid in full, the successful bidder shall give bond with a good security for the remaining part of the purchase price; said bond shall constitute a lien on said property and to bear interest at the rate of twelve percent (12%) per annum from the date of sale until paid.

Said property cannot be physically partitioned without materially affecting its value and shall be sold as a whole.

Said property shall be sold with the improvements thereon "as is" subject to:

(a) Easements, covenants, restrictions and applicable zoning regulations of record or otherwise, and such right of redemption as may exist in favor of the Defendants or the United State of America affecting said property;

(b) Unpaid county ad valorem property taxes against said property for the current tax year;

(c) Any matters disclosed by an accurate survey or inspection of the property.

Following sale of the above-described property, the Special Commissioner shall promptly report same to Court, and said report shall be held over for period of ten (10) days for confirmation or exceptions. Anyone desiring to object or except to the sale shall do so by that time or be forever barred.

Possession of the property herein sold shall be given to the purchaser upon approval of sale by the Court and delivery of Commissioner's deed to the purchaser.

DAWN CURRAN LETCHER
Special Commissioner

ORDINANCE NO. A2000-1
2000 TAX ORDINANCE

AN ORDINANCE Relating to the Annual Levy for 2000 Property Taxes in Nicholas County, Kentucky.

WHEREAS, the 2000 Nicholas County property assessment has been certified as follows:

Real Estate	157,918,027.
Tangible Personal Property	3,993,070.
Motor Vehicle	32,558,288.
Water Crafts	533,585.

NOW THEREFORE, BE IT ORDAINED by the Fiscal Court of Nicholas County, Kentucky:

SECTION ONE: There is levied for year 2000, the general ad valorem tax rate per $100 assessed valuation on all taxable property within the Special District or other fund as indicated:

		Tax Rate	Receipts From Real Estate & Personal Property
(a)	General Fund		
	Real Estate	12.1	191,081.
	Tangible Personal Property	14.17	5,658.
	Motor Vehicle	15.	48,837.
	Water Crafts	15.	800.
(b)	Fire District (county only)	4.0	47,002.
(c)	Library		
	Real Estate	2.7	42,638.
	Tangible Personal Property	3.56	1,422.
	Motor Vehicle	2.2	7,163.
	Water Crafts	2.2	117.
(d)	Board of Health		
	Real Estate	4	63,167.
	Tangible Personal Property	4	1,597.
	Motor Vehicle	4	13,023.
	Water Crafts	4	213.

The above figures do not include franchises.

SECTION TWO: This ordinance shall be published in the Carlisle Mercury by title and summary title within thirty (30) days after adoption.

SECTION THREE: This ordinance becomes effective upon passage and publication.

Adopted this 19th day of September, 2000.

ATTEST: LARRY TINCHER
DOUGLAS FRYMAN, CITY CLERK — COUNTY JUDGE/EXECUTIVE
BY CAROLYN MATHIS

JACKETS from front

0.

But Fairview didn't wait long to strike — and take the lead. On the kickoff after the score, Fairview's Joey Cantrell weaved for the 70-yard scoring return. A two-point conversion pass gave the visitors the 8-7 edge.

That was the last time Fairview (0-6) saw the endzone. Jacket senior Dustin Hill busted for a three-yard gain later in the second quarter to grab back the advantage and Fryman connected with Reid on the conversion for the 15-8 halftime tally.

"I don't think we were into the game, our heads weren't into it," said senior defensive end Ryan Hunter. "We all settled down by halftime, then we played a little more aggressive and a little smarter." Hunter finished the game with a pair of tackles for losses.

Seth Saunders (75-yard kickoff return), Josh Hunt and Hill all added touchdowns for Letcher's clan in the decisive third quarter. The three Nicholas County scores extinguished any Fairview hopes that had ignited in the early going.

And the razzle dazzle continued in the final period for the 'Jackets. Senior Derek Fights went on a 27-yard TD run and then Saunders picked the Fairview quarterback and then hustled 50 yards for the defensive score.

According to the coach, the 'Jackets must have been a little stunned in the game's opening minutes.

"We were a little surprised and the kids must have thought it would be a little easier," Letcher said. "But as coaches, we know that on any given night, it can be a battle."

The 'Jackets will get two weeks to work out the kinks that hampered them in Friday night's first quarter. With an off week this week, Nicholas County hosts Lewis County next week, Thurs. Oct. 5 for Homecoming.

"He'll probably just make us get in better shape and work on the fundamentals of football this week," Fights said of Letcher's practice schedule. " And then next week we'll watch film on Lewis County and go out at practice to focus on stopping their offense." Fights forced a fumble on a quarterback sack in the win over Fairview.

NOON TILL 9 CARPET
Just might be the best little Carpet store in the county
Looking for Carpet or Vinyl?
Don't waste your time and money shopping stores. You need only go to NOON TIL 9 CARPET 911 Fleming Rd., Maysville, KY 41056 • 564-0014
• Nice Multi Ply 6 Colors Berbers $8.95
• Nice Heavy Plushes $8.95
• Commercial 22 Oz $10.95
• Linoleum $
Armstrong Vinyls $8.95
We do have installers available
WILL DELIVER FREE UP TO 100 MILES FROM MAYSVILLE, KY OR SHIP ANYWHERE USA

Social Worker Needed

The 18th Judicial Circuit Victim Support Team is seeking qualified applicants for the position of Victim's Advocate serving Nicholas, Harrison, Pendleton and Robertson Counties.

Baccalaureate degree in social work or another human service field and two years of experience working with women and children or six (6) years of working in another human service field with experience working with women and children. The successful candidate must also be eighteen (18) years of age or older; possess a valid Kentucky driver's license; and pass a criminal records check. This position requires record keeping, crisis counseling, case management, advocating for victims and their dependent children, facilitating emergency shelter for victims experiencing a crisis, and other duties assigned. The position reports to the Nicholas County Attorney. Send letter of application and resume postmarked by September 22, 2000 to:

Hon. Donald A. Bromagen
Nicholas County Attorney
18th Judicial Circuit
125 East Main Street
Carlisle, KY 40311