Saltwell News

By Mrs. Fred Hollar

Mrs. Brian McClury and sons Jonathan and Brandon of Scott County, spent several days recently with her parents Mr. and Mrs. Lloyd Graham.

Mrs. Neil Gaunce moved this past week from her home in Saltwell to an apartment at Clay Manor on Chestnut St. in Carlisle.

Mrs. Donald Jenkins of Crooked Creek Rd. entered Harrison Memorial Hospital on Thursday and underwent surgery there on Friday morning. Her condition is improving.

Mrs. Vaughan Mattox was in Columbia Hospital, Paris on Wednesday for test and observation. She is feeling better at this time.

Don't forget the reunion of Emanuel and Hester Mattox to be held at the 4-H center in Harrison County this Sunday, September 14 and at noon time. Located on Route 27. Everyone is welcome. Bring a dish and enjoy the day.

Gary Hollar took Sterling Hollar from Nicholas County Nursing Home for a drive in Harrison County. They stopped for lunch with Mr. and Mrs. Fred Hollar and visited with Kitty later at their home on Johnson Rd. on Monday.

Mrs. Suneeria Graham and Mrs. Charlotte Massengal of Carlisle entertained with a baby shower at their home in Carlisle for Mrs. Lynn Graham from Scott Co. on Saturday.

Mrs. Martha Sidles, of Carlisle, visited Mrs. Gladys Kenney one evening this past week and accompanied her to Cynthiana on Friday evening.

Mrs. Louise Gaunce was in Columbus Hospital, Paris, on Tuesday for tests and consultation. She is not so well at this time. Mr. and Mrs. Fred Hollar visited her and Amanda on Saturday evening.

Mr. and Mrs. Fred Hollar and Mrs. Kitty Hollar and Mr. and Mrs. Gill George visited with Sterling Hollar at the Nicholas County Nursing Home during the week.

Miss Martha Sibert spent one night the past week with Amanda Gaunce and Louise.

Mr. and Mrs. McCoy attended the wedding of his niece Della McCoy of Wurtland, KY Saturday night. On Sunday they visited Clorel Carpenter and Monte Leflow of Ironton, OH.

Everyone enjoyed the Headquarters Church Picnic on Sunday at the Harrison RECC Grounds. Lovely meal was served and games played and later a short devotional by the pastor Rev. Marion Snapp.

Chad Ockerman, of Carlisle, spent Saturday night with Mr. and Mrs. Bill George and attended the picnic on Sunday.

Mr. and Mrs. Ben Glass spent the weekend at the Renfro Valley, where Kitty Wells was in concert there.

Darrin Snapp of Redmon Rd., spent Saturday and Sunday with Betty Snapp and attended the picnic on Sunday.

Mr. and Mrs. Bobby Brady, Mr. and Mrs. Carl Whitson and children and other had ice cream and cake for the birthday of Fred Whitman the past week in Cynthiana.

Mrs. Phyllis Brady visited her sister, Marjorie Fryman the past week and others.

Todd & Nikki Barton wed

Bowles-Barton

Nikki and Todd Barton were united in marriage on June 13, 1997 at the Assembly of God Church. Brother Darrell Sexton performed the double - ring ceremony.

Nikki is the daughter of Juanita Bowles of Carlisle and Fred and Carolyn Bowles of Paris.

Todd is the son of Bonnie and Buddy Mynear of Carlisle and Gary and Peggy Barton of Ewing.

The bride given in marriage by her mother wore a floor length gown with lace and pearls.

Matron of honor was Judy Fredrick.

Bride maids were Shannon Leet, friend of the bride and Sarah Mynear, sister of the groom.

Best man was Nathan Barton, brother of the groom. Groomsmen were Brad Miller and Ashley McCord, Friends of the groom. The flower girl was Jessica Mitchell, cousin of the groom. Ring Bearer was Cody Watkins, nephew of the bride. The guest registry was attached by Susie Estes, cousin of the bride. Music was played by Tonia Bowles Cook, sister of the bride. The couple were greeted with a reception at her church catered by Johnnie Purcell and Betty Stacy.

The couple resides on Cane Run Rd., Carlisle, with daughter Madison.

Bussell reunion held

The annual Bussell Reunion was held August 24, 1997 at the Blue Licks State Park. Those attending were: Nikki and Chris McCarty, Debbie Sidles, Avery and Nancy Bussell, Noble McIlvain, Mr. and Mrs. James Sapp and Keith, Bill and Mary Hardin, Vernon and Jewell Bussell, Kay and Jeremy Bussell, Tony, Denise, Tabetha, and Samantha Bussell, Connie and Chelsey Ritchi, Erica Bussell and Andrew Bing, Allen J. Baily, James D. Caudill, Rachel Strader, Pam Clouse, Tammi Howard and Gary Mitchell, Bonnie Howard, Paul Edward Thornsburg, Mary Strader, Sally McFarland, Curtis and Jean Blevins, Leasa Grey, Avery Bussell Jr., Colette Bussell, James Andrew Aldridge, Michelle Ann Bussell Jully and Nicole, Mr. and Mrs. Roy M. Bussell, Robbie Allen Davis and Pam Leonard, Bruce, Kelly, and Margaita Thornsburg, H.K. Faller, Christy, Jeff, Chelsey and Brittany, Tina Vaughn, Darry Willun, Christine, Cassandra, and Danielle, Delores Lawrence and Bradley, Randy and Debbie Bussell, Phillip and Jennifer Bussell, Joe Mc Ilvain, Elizabeth Shrout, Vicki and Rusty Switzer, Kenny and Donnal Thornsburg, Martha, Kenton and Logan Hollrook.

The annual reunion will be held next year at Blue Licks State Park on August 23, 1998.

Clarissa Carpenter & Kevin Feeback

Carpenter-Feeback

Mr. and Mrs. Steven Carpenter are proud to announce the engagement and forthcoming marriage of their daughter, Clarissa, to Kevin Feeback son of G.B. and Glenda Feeback of Carlisle. Clarissa a 1993 graduate of Bourbon Co. High School and is employed by Rood and Riddle Equine Hospital of Lexington. Kevin is a 1994 graduate of Nicholas Co. High School and a 1997 graduate of Lexington Community College. He is employed by Contech of Winchester. The wedding is set for October 4, 1997 at Forest Retreat Inn.

Eaglestone Farm named in Angus breeder's report

Patrick Aaron Thompson

Eaglestone Farm, Carlisle, Ky. owns one bull listed in the 1997 Fall American Angus Association, which is headquarters in St. Joseph, Missouri. Issued in both the spring and fall, the new report features the latest performance information on more than 5,200 sires.

"The American Angus Association has the most complete and comprehensive beef cattle database in the world," says John Crouch, American Angus Association director of permance programs. "Of sires listed in the main report, 51 percent have expected pogeny differences (EPDs) for carcass traits, which should assist cattlemen in choosing genetics that will produce a more consistent, higher beef product." EPDs are generated from performance data submitted by breeders through the Angus Herd Improvement Records (AHIR) program.

Traits in which EPDs are available include birth weight and height, mature daughter weight and height, scrotal circumference, as well as carcass traits including carcass weight, marbling, rib eye area, external fat thickness and percent retail product. The analysis for the retail product evaluation is done in cooperation with Iowa State University

Mrs. Aven Hicks returns to Carlisle and welcomes great-granddaughter

Mrs. Aven Hicks, of Carlisle, has returned home from Ft. Sill, OK., after welcoming her new great grand daughter Sarah Constance Wheeler. Sarah is the first daughter and the second of Brian and Karma Wheeler of Ft. Sill, OK.

Caleb Wheeler welcomes his new sister, Sarah.

Wheelers welcome new daughter, Sarah

Caleb Wheeler is very proud of his new baby sister Sarah Constance Wheeler, born August 16, 1997, and weighed 7lbs. and 6 1/2 ounces. The proud parents are Brian and Karma Wheeler of Ft. Sills, OK. The late Connie Carnical was Karma's mother, for whom the baby was named. Patjy Wills Hicks of Carlisle is the great grandmother and Eva Wills of Carlisle is the great, great grandmother.

Thompsons welcome son

Daniel and Jill (Irvin) Thompson of Lexington, Ky. are proud to announce the birth of their son, Patrick Aaron Thompson. He was born July 31, 1997 and weighed 7lbs. and 8 ounces. He is welcomed by his two brothers Christopher and Nicholas.

Maternal Grandparents are William G. Irvin of Georgetown, Ky., Gail Irvin of Moorefield, and Sharon Irvin, also of Georgetown.

Paternal Grandmother is Anita Thompson of South Shore, Ky.

Patrick has two Great-Grandmothers, Vertrice Ward of Grandville, MI and Billie Ockerman of Carlisle.

Mrs. J.S. Wilson of Moorefield is his Great-Great-Aunt

Tim Justice named local forest ranger

Tim Justice has been appointed Forest Ranger Technician with the Kentucky Division of Forestry's Northeastern District. Justice is assigned to Bath, Nicholas, and Robertson Counties, through his duties will often have him spending time in adjacent areas.

While Justice's main duties revolve around wildfire suppression and enforcement of Kentucky's fire laws, he will be heavily involved in educational and public relations projects.

In addition to the protection and promotion of our forests, Justice will also be involved with the improvement of our forestry by promoting and carrying out Kentucky's Forest Stewardship Program.

If you have any questions concerning forest fire prevention or the management of your firestland, contact the Division of Forestry at (606) 784-7504, or Ranger Justice at (606) 662-4844

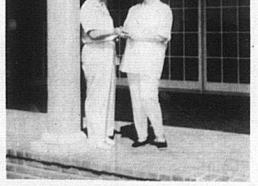

Decorator Ideas

Carol Ostrander, right, Nicholas County Nursing Home Ombudsman, is shown with Paula DeBoor, left, Decorator's Showcase Committee Chair. The Annual Decorator's Showcase kicks off with a party, Friday, Sept. 19. The showcase is open at 300 The Grange, located of historic Paris Pike, Lexington, a new residential community. The showcase site will be open to the public Sept. 20-Oct. 12. Benefits from admission help the Nursing Home Ombudsman Agency of the Bluegrass, A United Way Agency. Call 273-6048 for more information.

Headquarters Homemakers agree to have Oct. 1 meeting

Met Tuesday, September 2 at the extension office with President Betsy Cleaver presiding. Devotional was given by Hazel Moore. Money for dues was collected and Treasure report given. Members were informed that the area meeting will be held October 3 at Powell Co. High School. A new member Doris Hewatt was welcomed and meeting for October was changed to Wednesday, October 1, 10 A.M. at the extension office with lunch at Talk of the Town. Lessons and projects for coming year were discussed and lunch enjoyed at Tracks. Marie Lowerance had lesson on "Dishes For All Occasions", including pointers on buying fine china and casual dishes. Meeting was adjourned at 1:30 so members could attend service for Etna Mae Alexander, a long time member of the Parks Club.

Deaths

ELMA FRYMAN McKENZIE

age 72, Covington, died Tuesday, September 2, 1997, at St. Elizabeth Hospital North. Born in Nicholas County, March 16, 1925, to the late Henry Francis and Ida Elizabeth Williams Fryman, she was a homemaker. She was preceded in death by her husband, Jack McKenzie; five sons, Elva P. Dotson, Ronald Clenn McKenzie, Marvin McKenzie, Arnold Lee McKenzie, and Paul Glen McKenzie; three brothers, Samuel Fryman, a sister Ruby I. McKenzie; and three half-brothers, Samuel Fryman, Austin Fryman and Orie Fryman.

She is survived by a daughter , Jewell Wilson of Morningview; two step-daughters, Joy Groves of Robertson Co., and Carlon Welch of Florida; three sisters, Lizzie B. Plumer of Paris, Bessie L. Stoker of Robertson Co., and Angie K. Centers; eight grandchildren and eight great-grandchildren.

The funeral services will be conducted 1:00 P.M. Friday at Ware Funeral Home. Visitation will be Thursday from 6:00 P.M. until 8:00 P.M. Burial will be in Piqua Cemetery in Robertson County.

Thelma Doris Bagus, 81, of Chicago, Ill., formerly of Carlisle died Sunday August 31, 1997 at the residence of her sister in Chicago.

She was born Oct. 24, 1915 in Nicholas Co. to the late Joseph Henry and Nina Wilson Bagus and was a retired beautician.

Survivors were her two sisters; Pauline Wasson of Carlisle and Catherine Bagus of Chicago. A nephew, Edgar A. Bagus of Chicago.

She was also preceded by 6 brother and 3 sisters.

Funeral services will be held at 2:00 P.M. Friday, September 5 at Mathers-Gaunce Funeral Home by Rev. Thomas Lipscombe. Burial in Carlisle Cemetery.

Casketbearers: Bob Anderson, Edgar A. Bagus, Sam Curtis, Lester Snapp, John Tapp, and Paul Treadway.

Visitation after 10:00 A.M. on Friday.

MARY SIMPSON RICE

Mary Simpson Rice, widow of Joe Rice died Monday September 8, 1997 at Johnson-Mathers Nursing Home.

She was born in Nicholas Co. to the late George and Betty Simpson Johnson, and was a member of the Christian Church.

She is survived by 4 sons- Floyd Williams, Dayton, OH Leslie Williams, Paris, KY Harry Williams, Williamsburg, VA Albert Williams, Middletown, OH

She is also survived by 5 daughters- Elsie Davis, Paris, KY Betty Williams, Queens, NY Elizabeth Buckner, Paris, KY Charlene Lang, Mays Lick, KY a brother, Richard Johnson, Cincinnati, OH 2 sisters, Sue Johnson, Mt. Sterling Viola Reese, Detroit, MI Several grandchildren and great-grandchildren.

Services 2:00 P.M. Friday September 12 at Mather-Gaunce Funeral Home.

Burial in Carlisle Cemetery. Visitation after 11:00 A.M.

JOSEPH LINDSEY SHARPE SR.

Joseph Lindsey Sharpe, Sr., 83, of 2483 Cane Ridge Rd., Paris, KY died 3:25 P.M. Saturday, September 6, 1997.

He was born in Nicholas County to the late Earnest Sharpe and the late Verna Mae Yarber Sharpe on November 4, 1913.

He is survived by Evelyn K. Woodall Sharpe, wife, of Bourbon County, 4 daughters and 4 sons-in-law:

Betty Jo and Billy Turner of Bourbon Co.

Alice and Larry Pastingel of Clearwater, Fl.

Donna and Bobby McCarty of Bourbon County

Glenda Garrison of Lexington.

3 sons and Daughters-in-law: James K. and Elizabeth Sharpe of Lexington

Joseph L. and Gerry Sharpe, Jr. of Danville.

Richard P. and Kathy Sharpe of Huntington, WV

Sister- Mary Crouch of Lexington

Brother - William Sharpe of Lexington

Grandchildren: 11

Great- Grandchildren: 3

Funeral will be held at 11:00 A.M. , Wednesday, September 10, 1997 at Hinton-Turner Funeral Home, Paris, KY.

Pallbearers are: Robert B. McCarty, James Green, Joseph L. Sharpe, III, Kerry L. Elliot, James D. Ratliff, Everett Garrison, Bennett H. Ratliff, II, Tilford Garrison

HONORARY: W.P. Wornall, III, Sonny Gibson, Samuel Clay, III, R.W. Collins, Jr., Mark Gaddis, Arlie Sexton, Jimmy Mynear and Scott Stienhauer.

Visitation hours will be Tuesday 5:00 to 9:00 P.M.

Linda Capps earns MSU degree magna cum laude

MOREHEAD, KY.--One Nicholas County student earned her degree with honors from Morehead State University during the 1997 summer sessions. The student was:

Linda Joyce Capps of Moorefield, Bachelor of Arts, Magna Cum Laude. To earn a degree Magna Cum Laude, a student must have a cumulative grade point average of 3.6 to 3.89 on 4.0 grade point scale.

Renew Your Subscription
Renew Your Subscription
Renew Your Subscription
Renew Your Subscription

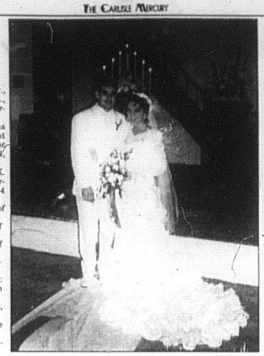

Christopher James Tubbs & Shannon Denise Ishmal

Ishmal-Tubbs

Shannon Denise Ishmal, daughter of Estell and Deena Ishmal of Millersburg and Christopher James Tubbs, son of Sandy Tubbs of Paris and James A. Tubbs of Carlisle were united in marriage on the evening of July 25, 1997 at the Ruddles Mills Christian Church. The Rev. Leo Glancy officiated at the double ring - ceremony.

Mr. James Linville played the traditional wedding songs on the organ. The bride, given in marriage by her parents and escorted to the alter by her father, wore a full length white gown of silk accented with lace, sequins and pearls that adored the bodice and long puff sleeves. The gown featured a drop waist with a big bow attached at the left side centered with a cluster of pearls.

Cascades of organza ruffles formed the skirt and flowed into a chapel train. Her headpiece was a halo of white roses and pearls that gathered in the back and attached to a hip length veil. She carried a bouquet of white gardenias, roses, carnations and cascading ivy tied with royal blue ribbon.

Ashly Ishmal, sister of the bride, was maid of honor. She wore a royal blue sleeveless gown of silk with lace overlay and a split up the back. She carried a nosegay of miniature white carnations tipped in royal blue ribbon.

Buddy Mynear, uncle of the groom served as the best man. The flower girl was Jessica Mitchell. She wore a white lace dress and carried a white basket with blue and white rose petals and royal blue ribbon. Jeremy Ishmal, cousin of the bride, was the ring bearer. He wore a white tux with royal blue cumberbun and bow tie and carried a white lace pillow with a royal blue flower.

Johnathan Matthews, cousin of the bride and Robby Mitchell, friend of the groom, served as ushers.

The brides father and men of the bridal party wore a white tux with royal blue cumberbun and bow tie and a white carnation tipped in blue on their lapel.

The groom wore a white tux with a white cumberbun and bow tie. He wore on his lapel a single white rose.

A reception was held following the ceremony. The bride and grooms table featured a three-tiered wedding cake with white roses tipped with royal blue icing and ribbon. Wedding bells trimmed with royal blue ribbon topped the cake which was made by Nina Parsons.

Susan Matthews and Jenny Hardin, aunts of the bride and Bonnie Mynear, aunt of the groom served at the reception.

Stephanie Myers, sister of the groom was the guest book attendant.

Jamie Manley, friend of the bride caught the bouquet and Austin Bennett, cousin of the bride caught the garter.

After a short honeymoon, the couple are residing in Ruddles Mills.

Shannon is the granddaughter of Cortie Bretz and the late Bill Bretz of Millersburg and George and Monica Tubbs of Nicholas County.

Four complete MSU degree requirements

MOREHEAD, KY.-- Four students from Nicholas County completed requirements during Morehead State University's 1997 summer sessions. Completing the degree requirements were:

Angela Dawn Bretz, Carlisle. Bachelor of arts.

Linda Joyce Capps, Moorefield, Bachelor of arts.

Shirley May Doughton, Carlisle, Master of Arts in Education.

Anthony Wayne Smith, Carlisle, Master of Arts in Education.

Study shows drug problems & prison related

FRANKFORT - A recent study commissioned by the Kentucky Department of Mental Health and Mental Retardation Services shows a significant relationship between drug use and crime among Kentucky's incarcerated.

Nearly 40 percent of the 600 inmates interviewed said they had been under the influence of a drug at the time of their offense.

Thirty-four percent reported that the goal of their offense was to get money to buy more drugs.

The Substance Abuse Treatment Needs Among Kentucky Prison Inmates study reveals high rates of drug use during the 30 days before their incarceration and during their lifetimes.

Both lifetime illicit drug use and alcohol abuse were significantly higher among the youngest age group (18-28) according to the University of Kentucky Center of Drug and Alcohol Research that conducted the study.

The study of 567 male and 33 female inmates supports national findings of a correlation between criminal activity and drug/and/or alcohol abuse, and the need to address these problems among prisoners, said Mike Townsend, director of the State Division for Substance Abuse.

"The high prevalence of drug and/or alcohol dependence among these inmates indicates a high need for prison-based substance abuse treatment. Overall 59 percent of the inmates have met the criteria for drug or alcohol dependence and one-fifth of the sample met the criteria for drug and alcohol dependence, according to the study.

The study also finds that treatment strategies must also be able to accommodate problems associated with a variety of drugs.

Inmates who met the drug dependence criteria reported using an average of 6.5 types of illicit substances in their lifetimes and 2.2 types of illicit drugs in the month prior to incarceration.

Marijuana was the most

Continued on Page 10

Card of Thanks

We would like to take this opportunity to thank all of our many friends for their love, prayers and concerns in the loss of our loved one, Etna Mae Alexander.

A special thanks to Sandy Ishmael, Pam Ishmael, Tim Sparks and Patsy Goddard for their unselfish devotion in the giving of their time, love and support in our time of need.

Thanks to Malinda Haney, Lenore Anderson and Jeanette Wallace for the beautiful music and songs, to Rev. Tim Doughton and Rev. Steve Smith for their words of comfort and praise, to the Ladies of the Carlisle Methodist Church for putting together the meal as a final tribute to her life.

Thanks to the Nicholas County Ambulance for their swift service and to Mathers & Gaunce Funeral Home for their attention during this time.

May God bless each of you is our prayer.

Stanley, Jack & Orris

Nicholas County school menus for Sept. 15-19 listed

NICHOLAS COUNTY ELEMENTARY

LUNCH	BREAKFAST
Monday, September 15,1997	
Pizza Tossed Salad Corn Pineapple Slices Milk	Sausage Patties or Cereal Hot Biscuit Juice / Milk
Tuesday, September 16	
Pizza Tossed Salad Corn Pineapple Slices Milk	Egg & Cheese on Biscuit or Biscuit & Jelly or Poptarts Milk / Juice
Wednesday, September 17	
Chicken Patty on Bun Green Beans Mashed Potatoes Deep Dish Cherry Pie	Breakfast Pizza or Cereal Milk / Juice
Thursday, September 18	
Hamburger/Bun Lettuce/Tomato/Pickles French Fries Apples Milk	Scrambled Eggs Sausage Link Toast & Jelly Milk / Juice
Friday, September 19	
Grilled Cheese Sandwich Baked Beans Potato Salad Pear Half Milk	Bagel or Cereal / Toast & Jelly Milk / Juice

MENUS SUBJECT TO CHANGE

NICHOLAS COUNTY HIGH SCHOOL

LUNCH	
Monday, September 15, 1997	
BBQ Beef on Bun Potato Wedges Cole Slaw Cookie Milk / Tea / Lemonade	Ham/Egg/Cheese on Bun or Cereal Milk / Juice
Tuesday, September 16	
Chicken Nuggets Peas Cheesy Potatoes Frosted Cherry Bread Milk / Tea / Lemonade	Sausage & Biscuit or Cereal Milk / Juice
Wednesday, September 16	
Hamburger & Cheese on Bun Lettuce / Tomato / Onion Pickles French Fries Fruit Milk / Tea / Lemonade	Cherry Muffins or Cereal Milk/ Juice
Thursday, September 18	
Oven Fried Chicken Mashed Potatoes Green Beans Rolls Milk / Tea / Lemonade	Danish/ Donuts or Cereal Milk / Juice
Friday, September 19	
Chalupa Corn Tossed Salad Fruit Milk / Tea / Lemonade	Breakfast Burrito or Cereal Milk / Juice

Renew Your Subscription

Renew Your Subscription

Card of Thanks

"Thanks--A special thank you to the entire Nicholas County Hospital Staff and Dr. Osias Villafer. I was recently admitted to the hospital for surgery and stayed the night.

I feel that I received the best possible care that I could have received anywhere--But that was no surprise to me.

It's so nice and comforting to be cared for by people you've known as friends & neighbors, but it's also nice to receive the same care from people you've not ever met before.

My stay was made easier by the caring and competent staff and I greatly appreciate that care.

I feel very lucky to have been able to have the surgery at this hospital in my hometown.

I hope it will always be there for me & everyone in the future.

Joreddia Garrett

Card of Thanks

Heartfelt thanks to all of my friends for the beautiful plantes, money and cards. Your support has helped me get through this tough time in my life. Special thanks to Dr. Richard Wood, Dr. Brenda Canty, Columbia Hospital, Paris Nursing staff, Nicholas Co. Home Health, Nicholas Co. Ambulance Service, Reg & Brent Gaunce, Wanda Martin, friends at Nicholas Square Apartments, Jeanne Sewell, Cynthia Hammonds, Tonja Ingram, and Jo Wiggins.

I would also like to thank my oldest son, Frank for all of his help with his brothers and support given to me while his Grandpa was sick.

Thanks to all

Daughter of Harold Coppock
Carson Hafele