Saltwell News

By Mrs. Fred Hollar

Linda Young and Breeann, Rev. and Mrs. Tom Withrow, Nellie Gaunce, Myrel Hollar, Carl and Gracie Guy.

Mrs. Carolyn Snapp who has spent time at St. Joseph Hospital, was moved to Nicholas County Hospital this past week. Her condition is improving.

The Headquarters Methodist men and ladies will have their regular monthly meeting this Wednesday night, Oct. 22 at 7 pm. Mr. Walter Mathes of Patis will be speaker for the men and Phyllis Brady will be program leader for the ladies. Supper will be at 7 pm. You are welcome.

The choir from the Mt. Carmel Methodist Church, where Rev. Howard Livingood pastored will be singing at the Saltwell Church on Sunday night, Nov. 3.

Bob Kenney of Covington, spent Sunday with Mrs. Gladys Kenney and accompanied her to Lewisburg to visit Mr. and Mrs. Gene Jones and Mrs. Jones' brother Mr. and Mrs. Billy Leet and Mr. and Mrs. Cecil Leet of Texas who are visiting her for a few days.

Around seventy five people enjoyed a supper and weiner roast at the home of Mr. and Mrs. Charles Doyle on Saturday night. Also many of them enjoyed a hay ride. The Doyle get-together started several years ago honoring many October birthdays.

Mr. and Mrs. Ben Glass attended supper on Sunday night at the home of his son Eugene in Lexington.

Martha and Daley Kennedy attended a birthday dinner on Sunday at the home of Mr. and Mrs. Mike Miley and son Justin, honoring her father, Mr. Herbert Blakeman's birthday of Lexington. Other guests were Mrs. Blakeman, Mr. and Mrs. Raymond Kennedy and Dana Blakeman.

The following-enjoyed time of visitation and service prayer with Ms. Gladys Kenney on Thursday night. Mrs. Sidles and her daughter Phyllis. Rev. and Mrs. James Gaunce, Ms. Faye Letcher and Karen Ritchie. Refreshments followed the service.

Mrs. Jean Mattox spent the past Sunday with Mr. and Mrs. Rusty Ford and children Ashley, Elizabeth and Patrick of Cynthiana.

Mrs. H.A. Gaunce and Amanda enjoyed a weiner roast at their home on Saturday night honoring the birthday's of Delores Caswell and Kenney Gaunce. A large number of family and friends attended.

Mr. Farris Cutshall of Clarksville, Tennessee visited Layne and Gary Hollar and Mr. and Mrs. Fred Hollar, on Friday. He had worked for many years with Sterling Hollar in Clarksville, Tennessee and a long time friend of Layne and Sterling.

Saturday, a large group of people from the Saltwell Church replaced the yard fence around the church and a large group also enjoyed a weiner roast at the church that night.

Miss Crystal White, daughter of Joanne Purcell, spent several days the past week at Nicholas County Hospital.

Mr. and Mrs. Gary Hollar entertained with a weiner roast at their property on Saturday night. Entertaining a large number of family and friends and employees from the Tobacco Warehouse's in Cynthiana.

A large crowd attended the 50th anniversary celebrating Mr. and Mrs. Paul Jones at the Saltwell Church on Saturday afternoon.

Mr. and Mrs. Frank McCoy entrtained with a weiner roast, the following were there on Friday night: Mr. and Mrs. Jim McCoy and daughter Susie Maples, Adrian and Kelsey Maples, Mr. and Mrs. Vaughan Mattox, Mr. and Mrs. Carl Cohorn, Mike and Pat Cohorn and two children.

Willie H. & Geneva Foster

Fosters to celebrate 50th anniversary

The children of Willie H. and Geneva Foster wish to invite their friends and family to join them in celebration of 50 years of marriage, Nov. 1, 1997 at The Old Depot in Carlisle.

Dinner will be served at 6:30 p.m.

Please come a bring a memory. Gifts optional.

Education Foundation

The Nicholas County Education Fsaindation will meet at 4:00 p.m. on Monday, October 27 at the Board of Education office. See you then!

Mobile Office Visit

Congressman Scotty Baesler's Mobile Office will visit Carlisle 11 a.m. to noon Monday, Nov. 3 at the Courthouse. His office will be set up at the Bourbon County Chamber of Commerce Office, Paris, from 9:30 to 10:30 p.m. His office will be at the Harrison County Courthouse 1:30 to 2: 15 p.m., Cynthiana; From 3 to 4 p.m., it will be at the Scott County County Courthouse.

Harvest Day Homecoming Oct. 26 at Ruddles Mills UM

Harvest Day homecoming services will be held Sunday, Oct. 26th at the Ruddles Mills United Methodist Church, beginning at 11:00 A.M. James Gaunce will be the speaker with Fay Letcher and Karen Ritchy bringing special singing.

Betty Baker, Jerry Watkins and Russell Ray Fryman and several others will be featured in the afternoon.

A potluck dinner will be served at noon.

John Smith pastor of the church invites all members, former members and friends to attend these special services.

Come worship with us Sunday, October 26th at 11:00 A.M.

Buddy Buckler paints senior sign

Buddy Buckler painted the sign at the Nicholas County Senior Citizens Citizen last week. *The Mercury* incorrectly misidentified him underneath of his photo. *The Mercury* regrets the error.

Movies 9
I-64, Exit 94 Winchester 745-4000
All Shows $2.00 Before 6 P.M.
HAPPY GILMORE (PG-13) 1:20 3:40 7:00 9:20
MOVIE SCORE Al Pacino Keanu Reeves (R) 1:30 4:00 7:30 9:50
SEVEN YEARS IN TIBET (PG-13) 1:00 4:00 7:00 9:40
kiss the girls (PG-13) 1:10 3:30 7:10 9:30
I Know What You Did Last Summer (R) 12:30 2:50 5:10 7:40 9:50
ROCKETMAN (PG) 1:00 3:20 5:40 7:50 10:00
In4Out (PG-13) 1:30 3:50 7:20 9:30
MOST WANTED (R) 1:40 4:10 7:15 9:45
WISHMASTER (R) No passes accepted for this movie 12:00 2:20 5:00 7:30 10:00
PEACEMAKER (R) 12:40 3:00 5:20 7:40 10:00

Do you need cash between pay days?
Personal Checking Service
Write Us A Check Today... Get Cash Today!
We Will Hold Your Check For 2 Weeks
Quick, Confidential, and Easy!
CHECK ADVANCE PERSONAL CHECK CASHING SERVICE
For Information, Call Today or Stop By Our Office
113 E. Bridge Street (Next to China House)
234-6883
Mon.-Fri. 10-6; Sat. 9-12

Hospital Notes

Admissions and Discharges for 9-10-97 thru 10-14-97.

Admissions: Carlisle- Coleman Hinton, Lucian Workman, Ruth Ishmael, Harvey Gaunce, Sonja Carolyn Coker, Elva C. Davis, Annette Burnaw, Diana Jackson, Rhonda Durbin, Lollie Caswell, Effie Watkins, Helen Keller, William Young, Shirley Herrington, Betty Medley, Jerry Hughes, Rhonda Wilcoxson, Allison Cobb, Laura Brumagen, Jenny Hunter, Joan Fryman, Cartmill Lester, Betty Fryman, Carolyn Snapp, Kenneth Taddeo, James Everett Jones, Kenneth Earlywine.

Ewing- Willadean Gray, Rhonda Wilcoxson

Moorefield- Marjorie Wilson

Mt. Olivet- Robbie Wells, Ruth Millikin

Owingsville- Marilyn Howard

Texas- Jewell Rockwell

Discharges: Carlisle- Robert Foster, William Zornes, Coleman Hinton, Lucian Workman, Betty Medley, Harvey Gaunce, Ruth Ishmael, Sonja Carolyn Coker, Annette Burnaw, Rhonda Durbin, Diana Jackson, Lollie Caswell, Effie Watkins, Elva C. Davis, Christine Hunt, William Young, Helen Keller, Allison Cobb, Anna Mae Ishmael, Shirley Herrington, Jerry Hughes, Betty Fryman, Cartmill Lester.

Ewing- Willadean Gray, Marie C. Hunt, Rhonda Wilcoxson

Germantown- Robert E. Curtis

Moorefield- Angela Bowles, Marjorie Wilson

Mt. Olivet- Helen Hardwick, Robbie Wells

Owingsville- Marilyn KAy Howard

Paris- Elizabeth Ishmael

Sharpsburg- Evelyn Brierly

Texas- Jewell Rockwell

FREE THINGS TO SEND FOR

(NAPS)—Studies prove it's never too late to stop smoking; after not smoking for 15 years, an ex-smoker is only slightly more likely to die from lung cancer than a lifelong nonsmoker. For free information, contact the Cancer Research Foundation of America at 1-800-227-CRFA or visit the Web site at www.preventcancer.org.

Renew your subscription
Renew your subscription

The Nicholas County Farm Bureau is once again taking orders for the Florida Citrus Fruit Program. Listed below are the items for sale. Please call the local Farm Bureau office at 289-5597 to place an order. Deadline for taking orders is November 5.

Item No.	Quantity	Description	Pkg. Price	Total Price
95324	____	Box Naval Oranges, 4/5 Bushel	$11.50	____
95330	____	Box Juice Oranges, 4/5 Bushel	$10.50	____
95346	____	Box Red Grapefruit, 4/5 Bushel	$10.00	____
95352	____	Box Tangelos, 4/5 Bushel	$11.50	____
95358	____	Box "Sunburst" Tangerines, 2/5 Bushel	$10.75	____
95368	____	Case HiDensity Orange Juice Concentrate, 24/12 Oz. Cans	$31.15	____
95370	____	Case HiDensity Grapefruit Juice Concentrate, 12/12 Oz. Cans	$18.20	____
95374	____	Case Lemonade Concentrate, 24/12 Oz. Cans	$14.90	____
95376	____	Case Bluebird Grapefruit Juice, Ready to Drink, 48/6 Oz. Cans	$14.15	____
95380	____	Case Southern Fried Skinless Peanuts, 12/20 Oz. Cans	$31.15	____
95396	____	Case Southern Fried Skinless Peanuts, 6/5 Lb. Cans	$40.30	____
95409	____	Case Honey Krunch Peanuts, 12/11 Oz. Cans	$24.35	____
95421	____	Case Redskin Southern Fried Peanuts, 12/20 Oz. Cans	$29.85	____
95443	____	Case No-Salt Dry Roast Peanuts, 12/16 Oz. Jars	$24.05	____
95465	____	Case Select Shelled Pecan Halves, 12/1 Lb. Pkgs.	$48.15	____
95487	____	Case Roasted Pecans, 12/9 Oz. Cans	$36.15	____
95489	____	Case Pure Peanut Cooking Oil, 8/64 Oz. Jugs	$37.15	____
95506	____	Case Krunchy Peanut Butter, 6/2.5 Lb. Jars	$23.65	____
95528	____	Case Smooth Peanut Butter, 6/2.5 Lb. Jars	$23.65	____
95530	____	Case "Mug-O-Butter" Smooth Peanut Butter, 12/12 Oz. Glass Mugs	$21.15	____
95534	____	Case Dirt Squad Citrus Hand Cleaner, 12/16 Oz. Cans	$20.15	____
		TOTALS		____

You'll find the home of your dreams
RAINBOW HOMES
Kentucky's Largest Independent Mobile Home Dealer
CHRISTMAS IN OCTOBER
FOR 3 DAYS ONLY
OCTOBER 24,25 AND 26
FRIDAY, SATURDAY AND SUNDAY
RAINBOW HOMES OF WINCHESTER
& RAINBOW HOMES OF FRANKFORT
Let Rainbow Homes Be Your "SANTA" This Year!
Buy any new single wide and receive a $500.00 gift certificate.
Buy any new sectional and receive a $1000.00 gift certificate good at any
WAL★MART
Representatives from major banks will be at each location
TO APPROVE YOUR PURCHASE ON THE SPOT!!!
TOP BRANDS LIKE Clayton, Dutch, Fleming & Chandrleur, Norris
Register for FREE DOOR PRIZES
FREE Drinks and Hot Dogs
TO BE SOLD AT THE BIGGEST SAVINGS OF THE YEAR
RAINBOW HOMES
Exit 53A off I-64 • 1607 Twighlight Tr., Frankfort, KY
Exit 96A off I-64• 1225 Early Dr., Winchester, KY

Nicholas school menus Oct. 27-31

Nicholas Co. Elementary School Menus

Lunch	Breakfast
Monday October 27, 1997 Steak Nuggets French Fries Lettuce Applesauce Milk	Waffles/Syrup and Sausage or Pancake on a Stick or Cereal Milk/Juice
Tuesday October 28 Meat Ball Sandwich Green Beans Mashed Potatoes Pears October Birthday Cake Milk	Scrambled Eggs/Biscuit/ Bacon or Cereal and Biscuit Milk/Juice
Wednesday October 29 Country Fried Steak Bread Slice Peas Mashed Potatoes Cherry Cheesecake Milk	Sausage and Biscuit Hashbrown Patty or Cereal and Biscuit Milk/Juice
Thursday October 30 Corn Dogs Baked Beans Potato Salad Cookie Milk	Glazed Donuts or Sweet Rewards or Cereal and Toast Milk/Juice
Friday October 31 Pizza Corn Tossed Salad Apple Milk	Breakfast Pizza or Cereal and Toast Milk/Juice

Nicholas Co. High School Menus

Lunch	Breakfast
Monday October 27, 1997 Chicken Patty on Bun Peas Mashed Potatoes Pears Milk/Tea/Lemonade	Biscuit & Gravy or Cereal Milk/Juice
Tuesday October 28 Beef & Cheddar on Bun French Fries Cole Slaw Fruit Milk/Tea/Lemonade	Apple or Cherry Turnover or Cereal Milk/Juice
Wednesday October 29 Spaghetti & Meat Sauce Tossed Salad Fruit Garlic Bread Milk/Tea/Lemonade	Sausage & Biscuit or Cereal Milk/Juice
Thursday October 30 Grilled Ham & Cheese Brown Beans Seasoned Potatoes Fruit Milk/Tea/Lemonade	Ham/Egg on Bun or Cereal Milk/Juice
Friday October 31 Halloween Delight Ghastly Dessert Blood Punch	Danish or Cereal Milk/Juice

Menus Subject to Change

The Spencer Family

Gospel Halloween

"Taking the Devil Out of Halloween" gospel concert will be held at the Simmons Middle School on West Water Street, Flemingsburg, Thursday, Oct. 30 at 7:30 p.m. The Spencer Family will be the featured performer. Special guest singers will be Dennis and Annabelle Jolly and the Cooper Sisters. The concert is free of charge with a love offering accepted. The Fox Valley Community Church Youth Group will have concessions available, and, with Ken's New Market, will by supplying a free bag of treats for each child attending the concert. Lamb of God Promotions is sponsoring the event to take the devil out of Halloween. For more information, call 1-800-270-2103 or 6060-876-3709 or 606-849-2103.

Senator Ford disagrees with the presidents view on tobacco

WASHINGTON - U. S. Senator Wendell Ford (D-Ky.) issued the following statement regarding the President's announcement on the negotiated settlement between the tobacco industry and State Attorney General:

"My reaction to the President's announcement is simply disappointment.

He has made the difficult task of solving youth smoking while protecting our farmers nearly impossible.

This idea of continuing to add onto the agreement will cause it to fall of its own weight. And there are still no specific provisions to help the farmer. Today's announcement represents another typical Washington tax proposal that promises to restores the era of Big Government and even bigger new bureaucracies.

"You really have to wonder how serious people are about addressing this issue when they keep moving the goal posts. The negotiators kept the White House informed during the settlement talks and accommodated them then they requested changes. Dr. Kessler and others have said for years that they FDA rule by itself would dramatically cut youth smoking.

"Now we did that what was enough then is not enough now. Who knows what will be enough next year?

"I, along with countless others, have worked tirelessly to try and protect the tobacco farmer and see that their interests are protected. They gave been our primary focus, and our fight for them will continue."

Deaths

Frances Elizabeth Alexander Taylor

Frances Elizabeth Alexander Taylor, 73 of 106 Catherine St. Carlisle, widow of Ralph Taylor, died Wednesday, Oct. 15, 1997 at St. Joseph Hospital in Lexington. Member of Carlisle Christian Church, Retired Secretary at Blue Grass Army Depot, Member of Miranda Homemakers, Carlisle Baptist Church Pop Club, born in Nicholas County, to the late John Ernest and Lillian Smart Alexander. Survivors, 2 sons, Robert Patrick Taylor, Brooksville, KY, Michael Howard Taylor, Carlisle. Daughter-In-Law, Carol Wagoner Taylor, Grandson, Caleb Patrick Taylor, Sister, Mrs. Cecil "Hazel" Smart, Carlisle. Funeral services 2:00 pm Friday, Oct. 17, 1997 at Carlisle Christian Church By Rev. Steve Smith, with burial in Carlisle Cemetery. Casketbearers, Billy Clay and Ronnie Smart, Buddy, Steve and Jack Feeback, Tim Springer. Mathers-Gaunce Funeral Home in charge of arrangements.

Thelma Ines Workman Purcell

Thelma Ines Workman Purcell, 82, died Sunday Oct. 19, 1997 at Washing Manor in Centerville, Ohio. A native of Nicholas County the daughter of Ben and Ruth Workman. Survivors include two brothers, Ray Workman, Bill Workman, four nieces and two nephews. Burial, Oct. 23., 11:30 at Woodland Cemetery in Dayton, Ohio

Pauline Wallace Ratliff

Pauline Wallace Ratliff, 48, of Old Owingsville Road, Mt. Sterling, died Oct. 16, 1997 at Central Baptist Hospital in Lexington. Born January 3, 1949 in Montgomery County to Clarence Wallace of Estill Co. and Bernice Patrick Farris of Montgomery Co. Survivors other than her parents are her husband, Cecil Ratliff of Mt. Sterling, a daughter, Tammy Ecklar, a son Cecil Ratliff JR of Carlisle, two sisters, Mary Ann Risner of MI and Patty Alfrey of Montgomery Co., three brothers, Billy Ray Wallace of Menifee Co., Roger Wallace of Berea and Butch Wallace of Estill Co., stepfather, Jack Farris of Montgomery Co. Visitation 6-9 Saturday and 12:00-1:00 Sunday. Funeral, 10:00 a.m. Monday at the Herald and Stewart Chapel. Burial in Machpelah Cemetery by Rev. Stanley Hutchinson.

Renew your subscription
Renew your subscription

Timothy Ockerman earns rank of major

Timothy L. Ockerman, received his rank as Major, October 3rd at Bethesda, Maryland. He is the son of Mr. and Mrs. Innis Ockerman of Carlisle.

Carlisle United Methodist revival scheduled Oct. 20-25

Revival with Evangelist, Ronald Tipton at the Carlisle United Methodist Church. Revival will start, Monday, October 20 at 7:00 pm and be held thru Saturday night, October 25. Brother Don will preach Sunday morning, October 26, worship at 10:35. Everyone invited to attend.

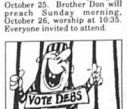

Labor leader Eugene V. Debs received nearly a million votes for president in 1920, while in prison on espionage charges.

WHERE WILL YOU BE IN 5 YEARS
If you continue doing what you are doing today? Would you stop the rat race long enough to evaluate opportunity that is allowing people just like you to retire in 3 to 5 years with a 6 figure yearly income?
Call 1-800-267-5160

WILLIAMSBURG TERRACE APARTMENTS
101 Williamsburg Terrace
Paris, Kentucky
Rent Based On Your Income
Now Accepting Applications For 1-2 and 3 Bedroom Apartments
987-6209
TDD: 1-800-247-2510
Equal Opportunity Housing

Linda Perkins, center, wore her leather Indian dress and explained to Nicholas County Elementary School students about leatherwork. Some parents have already shown their children the craft, she was pleased to learn.

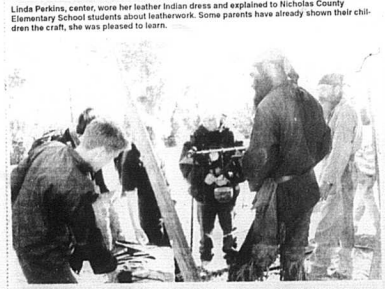

Blacksmithing is an art as these men from Mays Lick can tell you. They visited Forest Retreat, owned by Donna and Mike Burkart, last Thursday.

FREE THINGS TO SEND FOR

(NAPS)—Don't be too quick to pass off fatigue, weight gain, depression or elevated cholesterol as stress, aging, or menopause. You may have a thyroid disorder. For free information, write to: Radio City Station, PO Box 1854, New York, NY 10101-1854 or access www.glandcentral.com

For homeowners who have specific questions about their decks, The Flood Company offers a free help line. Call for expert answers to most any wood care question or to receive a free wood care guide, 1-800-321-3444 or write Wood Care Guide, PO Box 2535 Hudson, Ohio, 44236-0035 or visit the Web site at www.floodco.com

In 1997, an estimated 41,800 deaths will be attributed to prostate cancer. However, if more men get their annual prostate exams, lives could be saved. For free information on prostate cancer and general cancer prevention, call the Cancer Research Foundation of America at 1-800-227-CRFA

Accepting Applications
For 1, 2 and 3 Bedroom Apartments
Millersburg Square Apartments
201 Kelly Street, Paris, KY
484-2240
TDD# 1-800-247-2510
Equal Housing Opportunity
Section 8 Vouchers or Certificates Accepted

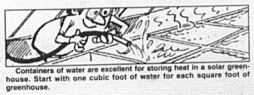

Thank You

We would like to extend our sincere gratitude and thanks to everyone for their friendship, prayers, support and expressions of sympathy during the recent loss of our partents, J.W. and Marguerite Ecton.

Phil, Paul Ray, Sharon and their families.

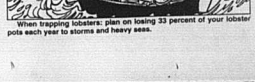

Containers of water are excellent for storing heat in a solar greenhouse. Start with one cubic foot of water for each square foot of greenhouse.

When trapping lobsters: plan on losing 33 percent of your lobster pots each year to storms and heavy seas.