The Mercury salutes new, 1997 Carlisle businesses

Cathy Vice invites the public to ACL Laundry, 188 E. Main across from Our Lady of Guadalupe Church. There are two 20 minute tanning beds added this year. The laundry opened in April following a fire next door last fall. Owned by Dennis Allison and Gayle Liver, ACL is open 7 a.m. to 10 p.m. seven days a week.

Tracey Morris invites everyone to The Sub Shop, 2618 Concrete Road, next to J & O Liquor. Hours are 10:30 a.m. to 9 p.m. Monday through Thursday and 10:30 a.m. to 10 p.m. Friday and Saturday. Subs, spagheti, salad and hot sandwiches are all favorites. Tracy owns the shop with husband Bart. Call in your order at 289-4020 or eat inside.

The Treasure Chest, 134 E. Main St., had a couple of beautiful displays waving to the public Tuesday - Amand Scott and Hannah Garrett. The store is owned by Diana Wills and is open 10 a.m. to 5 p.m. Monday through Friday and 9 a.m. to 4 p.m. Saturday.

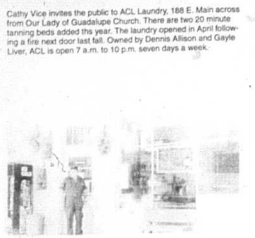

Jim Snapp of Main Street Liquor welcomes everyone in to buy a cold drink, get some cigarettes or a snack. Co-owned by his wife, Carolyn, the store is located at 341 West Main and is open 8 a.m. to 10 p.m. weekdays and 8 a.m. to midnight Friday and Saturday.

Instant Money is what Donna Kelley can give you at 110 S. Broadway. Co-owned by her husband, Gayle, hours are 9 a.m. to 5 p.m. Monday through Friday and 9 a.m. to noon Saturday. The business opened April 7.

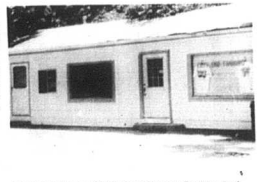

East End Tanning has 20-minute tanning beds, T-shirts and soft drinks waiting for you. Owned by Rebecca and Jesse Russell, the store's been open one month. Call 289-4601. Hours are 10 a.m. to 9 p.m. Monday through Sunday.

Juanita Hunt loves porcelain dolls so her window at Carlisle Variety has some of her favorites for sale. Located at 118 East Main St., the store is open 9 a.m. to 5:30 p.m. Monday through Saturday. Co-owned by her husband, Larry, the store features Red Wing boots, jeans for children and adults and sewing supplies. Open June 1, the telephone number is 289-7688.

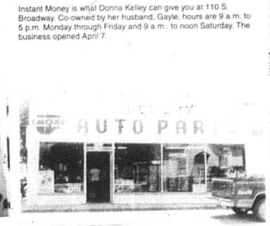

Dee Jay's Auto Parts is a Carlisle fixture on Main Street, but has three new owners: Jamie Davis, Pat Letcher and Jim Hunt. Hours are 7 a.m. to 5:30 p.m. Monday thorugh Friday and 7 a.m. to 5 p.m. Saturday. The telephone number is 289-2208.

NEWS OF HEALTH

Progress Against Breast Cancer

(NAPS)—To further breast cancer research and build awareness of the disease that afflicts one in nine American women, a leading car company has teamed up with the Susan G. Komen Breast Cancer Foundation.

The "Drive for the Cure" is a nationwide program through which BMW will contribute one dollar for every mile test driven at special events hosted by BMW Retail Centers between now and November 1997. Contributions will be made by BMW on behalf of each test driver, and will result in a gift of $1 million being made to the Susan G. Komen Breast Cancer Foundation.

Persons wishing to participate in a Drive for the Cure event to help further breast cancer research can call 1-800-972-CURE.

The Rat Terrier of 1860 bids farewell to Carlisle

A final adieu to The Old White Rat

The Old White Rat has come
to life, And, weary and faint,
renews the strife In halting
verse and blundering rhymes.
His fame once great, now fast
declines! He flounders on
through song and ditty, And
laughs to think himself so witty.
Faint is his squeak-his scratch
can't hurt; He ne'er was smart
though always pert; His rhymes
a mental aberration, His acts
renowned from great inflation.
His brains, indeed, have all run
out, A fell disease! brought that
about. Its dreadful name all
scribblers ought to fear, 'Tis the
accursed poetic diarrhea!
Though good at rhymes, at jokes
he's best, And butcher them with
monstrous zest. Those facial
muscles writhe so cute, His
tongue had just its well be mute.
Those knowing looks on "nothing"
bent Surpass all else that's
eloquent. Huff did stand up in
D. P.'s door - D. P. in fright rolled
on the floor, Under the lounge-
and of "That Jug" He took a
last, farewell hug! And
screamed, "Goliah! quit my
sight, I have no stones where-
with to fight!" But then he did
us mostly please, When loud he
talked about His Fleas. We grant
they're his peculiar right- His
friends by day-his chums by
night, 'tis strange that they're
his dearest "crones;' Can they
get blood from such a bag of
bones? Quoth' he, 'They used
my thoughts myself to kill."

Indeed, The quack should die
by his own pill. Friends would
send us quite a fierce rebuke, In
turn, for such a wretched pub-
lished puke! For his advice he
asks no gain; It's free form these-
inflicts great pain; For nothing,
sure, could be much duller-
'Twas that alone he gave old
Mrs. Fuller. And now to him we
bid a last adieu; His rhymes
should, like his thoughts, be few.
In that consists their chiefest
merit. Because he did no poet's
soul inherit. A taste refined he'll
no doubt cultivate, By playing
'cat's powaw" to the Advocate.
They thrust him forth- well
pleased at such rare fun - He
takes the blow- they, laughing,
say "well done."

His wit can't charm the Frosts
we fear, With looks so chill and
touch so drear. Jack nipped his
tail, another swore so gruff, "Oh,
say: who in the H-l did write
that stuff?

This "another" Mr. Frost the
foreman in the Gazette office
Cincinnati, where The Advo-
cate, containing D. P.'s poetry is
published. --Eds.

We understand from reliable
sources that there will be a
grand demonstration made
upon the completion of the new
jail, which event, it is supposed,
will occur about 1867! there be
a full attendance upon the oc-
casion.

Our Engraver at his labors.

Advocate Establishment.

The College at which the editor of the Advocate graduated.

Two of the Advocate's Correspondents.

Some of our Junior's crinoline.

Carlisle Races- Spring Meeting.

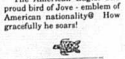

The American Eagle. The proud bird of Jove - emblem of American nationality@ How gracefully he soars!

Correct portrait of our Fighting Editor.

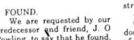

FOUND.

We are requested by our predecessor and friend, J. O Powling, to say that he found, one day last week, in the street, a leathern purse, 2 1/2 by 3 feet in dimensions, containing about one hundred thousand dollars in silver, which the owner can get by describing it and paying for this notice.

W. W. Pike

To those our friends who may have very extensive jobs of printing, which they think probably we (*The Terrier*) can not do as expeditiously as they wish it done, we would respectfully refer them to the gentleman whose name heads this article. We have known Mr. Pike for the past six years, and can safely say that any business entrusted to his care will be promptly attended to and neatly executed with the Flag, he has one of the most extensive Job offices in the State. Give him a call on Main Street, Paris, Ky.

Parson Doty and Dr. Hopkins (successors to Morrissy and Heenan) will have a personal encounter on Saturday next. Stakes $300 a side, and the belt for Nicholas County, N. B. bets freely allowed by both parties.

Anyone wishing to learn the art of rifling would do well to call on Silas Campbell, who is ever ready and willing to instruct those wishing to learn.

Our numerous readers will doubtless be edified by a recision of Edward Everett's Eulogy on Washington, to be delivered by the Old White Rat" on next Tuesday night.

Dr. Ricketts would especially request his patrons, when they call and he is not at home, to write their names on the slate, which will always be found in the office.

Advocate! Advocate! beware the day, When *The Terrier* shall meet in thee in battle array!

Grand pow-wow held over the last number of the Terrier, by the Advocate men.

A part of our Night Watchmen.

Our farewell view of "Knickens."

Career Opportunities

Seize Control Of Your Career—Click Here

(NAPS)—Making a career takes work, but more and more job seekers are finding that it isn't as hard as it used to be thanks to a new Web site that offers online job postings and career advice.

The Web site, http://www.careerbuilder.com, is the online fast track to career achievement. Job seekers can regularly look for new opportunities, brush up on interview techniques, review good resume tips and even "network" with other job seekers, free of charge. In addition, careerbuilder.com features a personal search agent that allows individuals to submit a profile of their "dream job." The personal search agent scans job postings from leading employers 24 hours a day, seven days a week, and automatically notifies individuals, via e-mail, of job opportunities matching their profile. This ensures that job seekers never miss an opportunity.

The site has also just launched *Achieve Magazine*, CareerBuilder's monthly online magazine. With new topics featured monthly, *Achieve* offers enlightening articles about workplace ethics, tips on dealing with your boss, balancing work/family and how to help "drifters" get focused.

Not surprisingly, the site, a creation of NetStart, Inc. is receiving more than six million hits each month. The CareerBuilder Web site and Achieve Magazine address are http://www.careerbuilder.com.

CLASSIFIEDS

Call Angela Today To Place Your Classified!
THE CARLISLE MERCURY
MERCURY PLUS
(606) 289-2464

Classified Categories

01 - Legal Notices
02 - Announcements
03 - Cards Of Thanks
04 - Yard Sales
05 - Services Available
06 - Auctions
07 - For Sale Real Estate
08 - For Rent Houses
09 - For Rent Apartments
10 - For Sale Mobile Homes
11 - For Rent Mobile Homes
12 - For Sale General
13 - Wanted General
14 - Wanted To Buy
15 - Help Wanted
16 - Work Wanted
17 - Products For Sale
18 - Products For Rent
19 - For Sale Farm Items
20 - For Sale Animals
21 - For Sale Animal Products
22 - For Sale Autos/Trucks
23 - Miscellaneous
24 - Business Opportunities
25 - Lost & Found

Yard Sales

BIG YARD SALE

104 Trueman Friday, July 11 and Saturday, July 12 9 a.m. till ??? Baby clothes , toys, crafts, etc.

YARD SALE

436 Sycamore Street. Jimmie Tubbs. Lots of everything.

YARD SALE

Saturday, July 12, 9 a.m. - ?? 106 Cardinal Lane. Queen waterbed, screen door, baby and adult clothes, etc.

BIG 2 FAMILY YARD SALE

Friday, July 11 and Saturday, July 12, 8 a.m. till 2 p.m. Clothes, waterbeds, lots of nice misc. 279 East Union Road. Not Responsible for accidents.

YARD SALE

Green Valley Apt. 8, Friday, July 11, 8 a.m. till 3 p.m. Tapes, videos, books, toys, etc. Cancelled if Rains.

YARD SALE

Friday, July 11 and Saturday, July 12. 211 Sycamore Street.

YARD SALE

Saturday, July 12, 8 a.m. till ? Main Street in front of The Treasure Chest. Stephanie Ockerman and Gayla Scott.

Announcements

ANGELS ANTIQUES

We are going out of business. Everything will be 60% off, except for certain items, that we will be bringing in the the next 2 weeks. Open Saturday, Tuesday, Thursday from 10 a.m. till 5 p.m. Located 5 miles west of Olive Hill, 1 mile across Carter County line. 12 miles east of Morehead.

Forest Retreat Country Inn doing business at 4179 Mayseville Road, Carlisle, Ky. 40311 by Michael Burkart, 4179 Mayseville Road, Carlisle, Ky. 40311 hereby declares his intention to apply for a license as a beer/wine dealer under the state law.

BID NOTICE

The Carlisle/Nicholas County Parks and Recreation Board is accepting sealed bids for erecting and installing lights at the Minor League Field at the West End Park. The specifications can be picked up at City Hall, Monday through Friday, 8 a.m. to 5 p.m. The Board reserves the right to accept or reject any or all bids. Bid will be awarded to the best or lowest bidder. The bids will be opened on Wednesday, July 23, 1997 at 7:30 p.m. at City Hall. All bids must be submitted by July 22, 1997 at 5 p.m. at City Hall.
City of Carlisle, KY

Services Available

CAR AND TRUCK CLEANING: Don't have time to clean your vechile or just don't want to Call : Bret Kirkland at (606) 289-4563.

PET GROOMING

Pet grooming in the privacy of your own home. For appointment Call: (606) 289-8246.

HALL'S FARM SUPPLY & METAL SALES

Painted and galvalume roofing. Best prices in Tri-State. Call: (606) 473-6123.

MINI STORAGE

For rent on Liberty Street. Contact Lyle Anderson at (606) 289-2208 or (606) 289-2305.

CONCEALED WEAPONS PERMIT

1 Day local Saturday Class under State Certified Firearms Instructor, John Endicott. No age limit. Call: (606) 683-3025.

HOUSE CLEANING

Will do house cleaning in and around the Carlisle, Nicholas County area. Reasonable Rates. Free Estimates. Please call Julie at (606) 289-4326.

THE REPAIR

Off the road on the farm tire repair. Call (606) 289-6655 or 1-800-961-6653.

CHECK EXCHANGE

Need Cash till Payday? $100 - $2,000ten minute approval! $10 off your next payday advance fee with this ad. Check Exchange, Lexington 1-800-486-7684.

For Rent Apartments

FOR RENT

Four Room Apartment. Stove and refrigerator furnished. Front and back entrance. Call (606) 484-2046.

Electric-powered mowers should not be used on wet grass. Always use an extension cord marked for outdoor use and rated for the power needs of your mower.

Renew Your Subscription
Renew Your Subscription
Renew Your Subscription

For Sale Mobile Homes

FOR SALE MOBILE HOMES NATIONAL INVENTORY SALE

*$449 Down 9.9% A.P.R. Fixed on selected Singles. *$999 Down/ 9.9% A.P.R. Fixed on selected Doubles. *Based on approved credit. ONLY AT OAKWOOD HOMES RICHMOND, KY. Call Now: (606) 623-1121.

FOR SALE MOBILE HOMES

Shop the rest, buy from the best! Kentucky's lowest prices and top quality. New homes from $189 per month set up. Cherry Hill Homes Inc., Williamstown, KY. 1-800-844-0543.

FOR SALE MOBILE HOMES

Is drywall, raised roof pitch, basement, stairwell, custom design and flexibility important to you? The answer is Commodore Homes exclusively at Cherry Hill Homes Inc., Williamstown, KY. 1-800-844-0543.

FOR SALE MOBILE HOMES

Turn key packages, we do foundation and all utilities on the land you select. Kentucky's best selection of sectional and modular homes. Cherry Hill Homes, Inc., Williamstown, KY. 1-800-844-0543.

FOR SALE MOBILE HOMES

THE WORLD'S LARGEST HOME BUILDER, ER, is now serving the Eastern KY area. Our homes are available with furniture from the Laurel Grove Collection. As well as interior decorations by the nationally acclaimed Innovative Interiors Corporation. Easy terms with 100% financing available. Don't miss your chance to join the over 125,000 satisfied homeowners. Call for viewing today. (606) 474-0343.

For Sale General

FOR SALE

Fleming County - Nice country home, beautifully landscaped. 4 bedroom, central heat/air, new windows, roof, vinyl siding, deck, large yard. Excellent location. $69,000. Able to move anytime. Call after 6 p.m. (606) 267-6691.

FOR SALE

A REFRIGERATOR. New - Buy for $10 down/$10 a month. Free microwave. Call Home Products 1-800-779-0536.

FOR SALE

SATELLITE - 18" RCA. Just $10 down/$10 a month. Call Home Products 1-800-779-0536.

FOR SALE

COMPUTER WITH Free printer. Buy for $10 down/$10 a month. Call Home Products 1-800-779-0536.

FOR SALE

A BIG Screen TV - Magnavox 46" buy for $10 down/$10 a month free VCR. Call Home Products 1-800-779-0536.

FOR SALE

FREE CAMCORDER With purchase of 52" Big Screen TV. Just $10 down/$10 a month. Call Home Products 1-800-779-0536.

FOR SALE

A WASHER & Dryer - New - Buy for $10 down/$10 a month. Free vacuum cleaner. Call Home Products 1-800-779-0536.

FOR SALE CADILLAC FLEETWOOD

Formal Limousine, seats 8, black with black velvet interior; very nice, runs great, travel in style. $2,800. Call (606) 683-3025.

FOR SALE

SEIZED CARS From $175. Porsches, Cadillacs, Chevys, BMW'S, Corvettes. Also Jeeps, 4WD's. Your Area. Toll Free 1-800-218-9000 ext. A-9608 for current listings.

FOR SALE

GOV'T FORECLOSED Homes from pennies on $1. Delinquent Tax, Repo's, REO'S. Your Area. Toll Free 1-800-218-9000. ext. H-9608 for current listings.

FOR SALE

CAMCORDER-MAGNAVOX buy for $10 down/$10 a month. Call Home Products 1-800-779-0536.

FOR SALE

COMPLETE QUEEN BEDROOM With free mattress set. $10 down/$10 a month. Call Home Products 1-800-779-0536.

FOR SALE

COMPUTER WITH Free printer. Buy for $10 down/$10 a month. Call Home Products 1-800-779-0536.

FOR SALE

TANNING BEDS EQUIPMENT

And supplies. New & used. Area dealer. (606) 784-8558 or toll free 1-800-818-6940.

Wanted To Buy

WANTED

Wanted to buy Arrowheads. Call (606) 987-5674.

Help Wanted

HELP WANTED WILDLIFE/CONSERVATION JOBS

Now hiring Game Wadens, Security, Maintenance, Park Rangers. No experience necessary. For application and info call 1-800-299-2470, ext. KY318 C, 8 a.m. to 9 p.m., 7 days.

HELP WANTED

EARN UP TO $500 per week assembling products at home. No experience. INFO 1-504-646-1700 DEPT. KY - 3809.

HELP WANTED

*EXTA INCOME *97*

Earn $200 - $500 weekly mailing travel brochures. For more information send a self-addressed stamped envelope to: Seabrese Travel, P. O. Box 0188, Miami, FL 33261.

HELP WANTED DRIVER TRAINEES

Immediate openings for entry level drivers. Short haul and OTR. $600 + per week. No experience needed. 15 Day CDL training available. Werner Enterprises. 1-800-206-7364.

HELP WANTED

Earn $75 to $165 daily working from home! No experience necessary. For details send self addressed, stamped envelope to: Hill Marketing, Post Office Box 13, Jonesboro, Georgia 30237.

HELP WANTED TRANSTAR

Entry - level and experienced drivers NEEDED NOW!

Transtar has immediate openings for driver trainees in the Lexington area. First year earnings $500 to $700 weekly plus excellent benefits.
CDL training now available with FULL tuition reimbursement. No employment contract required. Interviews will be conducted the week of July 13th in Lexington.
For information about beginning your truck driving career with Transtar: 1-800-272-7364.

A mother elephant calls to her young by slapping her ears against her head.

The tail of the male fighting fish may grow longer than its body.

NEWS OF SAFETY

Prevent Drowning

(NAPS)—A little bit of water can get you in a lot of trouble. In the U.S. this year approximately 4,000 people will drown, making drowning the fourth leading cause of accidental death. The news is more devastating for toddlers—drowning is the number one cause of death for these youngsters.

Preventing unnecessary drowings includes teaching youngsters how to swim and water safety.

Renew Your Subscription
Renew Your Subscription
Renew Your Subscription
Renew Your Subscription
Renew Your Subscription
Renew Your Subscription
Renew Your Subscription
Renew Your Subscription
Renew Your Subscription
Renew Your Subscription
Renew Your Subscription

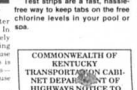

Test strips are a fast, hassle-free way to keep tabs on the free chlorine levels in your pool or spa.

MORTGAGE LOANS
30 Year Fixed Rates
No Down Payment To
Qualified Buyers.
STAR FINANCIAL
606-325-7827
1-800-782-7613

COMMONWEALTH OF KENTUCKY TRANSPORTATION CABINET DEPARTMENT OF HIGHWAYS NOTICE TO CONTRACTORS

Sealed bids will be received by the Department of Highways in the Division of Contract Procurement and/or the Auditorium located on the 1st Floor of the State Office Building, Frankfort, Kentucky until 10:00 A.M., EASTERN DAYLIGHT TIME on the 25th day of JULY, 1997 at which time bids will be publicly opened and read for the improvement of

NICHOLAS COUNTY CBOS 091 3315 003-006 The Cassidy Creek Road (KY 3315) Bridge and Approaches over Cassidy Creek, a distance of 0.110 kilometer. Grade, Drain and Bituminous Surface.

Bid proposals for all projects will be available until 9:00 A.M., EASTERN DAYLIGHT TIME, FRIDAY, JULY 25, 1997, at the Division of Contract Procurement. Bid proposals for all projects will be available at a cost of $10 each and remittance payable to the State Treasurer of Kentucky must accompany request for proposals (NON-REFUNDABLE). BID PROPOSALS ARE ISSUED ONLY TO PREQUALIFIED CONTRACTORS.

Specimen proposals for all projects will be available to all interested parties at a cost of $10 each (NON-REFUNDABLE). Specimen proposals cannot be used for bidding.

NOTICE TO CUSTOMERS OF KENTUCKY UTILITIES COMPANY OF APPLICATION FOR APPROVAL OF MERGER

PLEASE TAKE NOTICE that on July 14, 1997, KU Energy Corporation, Kentucky Utilities Company, LG&E Energy Corp., and Louisville Gas and Electric Company ("Applicants"), jointly will file an Application with the Kentucky Public Service Commission ("Commission") for approval of the transfer of ownership and control of Kentucky Utilities Company and Louisville Gas and Electric Company pursuant to an agreement and plan of merger entered into on May 20, 1997 and approval of merger surcredits, pursuant to the Kentucky Revised Statutes (the "Application"). The merger surcredits will be calculated in accordance with the following formula: Merger Surcredit Formula = MS + BA where MS is the merger surcredit per kilowatt hour and BA is the balancing adjustment per kilowatt hour. Applicants are requesting the Commission to approve the transfer of ownership and control of Kentucky Utilities Company and Louisville Gas and Electric Company by September 12, 1997 and a merger surcredit tariff for each utility. The Application, if approved, will authorize the transfer of ownership and control of Kentucky Utilities Company and Louisville Gas and Electric Company pursuant to the Agreement and Plan of Merger. The merger surcredit tariffs, if approved, will be applied as a credit to customers' bills following the consummation of the merger. Consummation of the merger is subject to other conditions and approvals, including but not limited to, approval by the Federal Energy Regulatory Commission, Securities and Exchange Commission and the Virginia State Corporation Commission. The merger surcredits described in this notice are the merger surcredits for which the Kentucky Utilities Company and Louisville Gas and Electric Company have proposed by Kentucky Utilities Company and Louisville Gas and Electric Company. However the Public Service Commission may order merger surcredits to be used that are different from the proposed merger surcredits. Such action may result in merger surcredits for consumers other than the merger surcredits described in this Notice.

Any corporation, association, body politic or person may, by motion within thirty (30) days after publication or mailing of notice of the proposed Application, request leave to intervene in the case before the Public Service Commission. That motion shall be submitted to the Public Service Commission, 730 Schenkel Lane, P.O. Box 615, Frankfort, Kentucky 40602 and shall set forth the grounds for the request including the status in the interest of the party.

Interveners may obtain copies of the Application and Testimony by contacting Kentucky Utilities Company at One Quality Street, Lexington, Kentucky 40507. Attention: Ronald L. Willhite, Vice-President, Regulation and Economic Planning. A copy of the Application and Testimony is available for public inspection at Kentucky Utilities Company's district offices where bills are paid.