Annual Lion's Club Christmas Parade was fun for all!

Virgil Ritchie, grand marshall of the Lion's Club Christmas Parade, crowned Jessica Letcher Snow Princess.

Kassi Tubbs
1997 Snow Queen

Being a cow for a worthy cause was okay with the Nicholas County student as she represented her service club despite very cold weather!

Jim Galbraith was master of ceremonies

G.C. and Esther Myers helped out during the parade.

Cold temperatures didn't stop these crowd goers at Saturday night's annual parade. Santa was there! Paris Disabled American Veterans handed out candy.

Misty Earlywine, right, showed off her Belgian Mastiff "Storm," a well behaved pet, at the Christmas parade.

Senior Center says thank you!

By Leigh Stone
Managing Editor

A great deal of donations of food, time, and energy were given during the supper hour at Nicholas County Senior Citizens in time for the annual Christmas parade held Saturday, Dec. 6.

According to Director Angie Bowles, many people were responsible for the fine turnout.

"We raised about $150 for the center," Bowles said.

Her thank you list includes the following:

Mrs. Margaret Mitchell, Mrs. Betty Fay, Mrs. Fay Buzzard, Mrs. Teresa Applegate, Mrs. Jewel Ishmael, Mrs. Rachel Mastin, Mrs. Sophie Mynear, Mrs. Betty Barton, Mr. Donald Shingleton, Mrs. Carol. Galbraith, Mrs. Thelma Morris, Mrs. Margaret Sparks, Mrs. Alberta Glass and Mrs. Cleola Thompson.

Two poinsettias were donated by **Small's Greenhouse.**

The center served chili, brown beans and corn bread, 15 bean soup, vegetable soup, pimentô cheese, chili dogs, hot chocolate, coffee, soft drinks, cup cakes, jam cakes, fried apple pies, brownies, fudge, cream candy and bread pudding.

Crowd-goers watch intently as the NCHS Marching Band made it's way down Main Street.

Candidates for this year's Snow Princess competition were Tabitha Fryman, Amanda Sams, Donna Allison, and winner Jessica Letcher. High School Snow Queen candidates were winner Kassi Tubbs along with Kari Gifford, Tonya Planck and Ashley VanMeter.

ALL ABOARD FOR CHRISTMAS!
The Gift Shop
606-683-2629 (Family Hair Styling)
6826 US 60 East at Polksville (2 Miles West of Salt Lick)
Beanie Babies
In Stock - Dozens Of Styles - No Limit
1,000's of Gift Ideas
Nascar, Virtual Pets, Russ Bears,
Ladies Purses

ESTATE AUCTION
FARM, COLLECTOR CARS
FARM EQUIPMENT
SATURDAY, DECEMBER 13 • 10:00 A.M.
located approx. 40 miles northeast of Lexington, approx. 4 miles from Carlisle, at
2441 MOOREFIELD ROAD

160 Acre Nicholas County farm in three parcels, improved with two good tobacco barns, a silo, a nice brick ranch-style home with a new Heating system and a full basement, a two-car concrete block garage, and a 26x48 doublewide mobile home. Numerous ponds, City water, Kentucky Utilities electricity. Division of 1997 basic tobacco base of 12.920 lbs. to be determined by USDA ESA. Division as follows:

TRACT 1: 150 Acres, more or less, with a good six bent tobacco barn and a silo. Great ridge crop land, with lots of clean pasture.

TRACT 2: 26x48 (est.) doublewide home on 2.53 acres. Small frame garage/shop included. Nice small tract with a pond and City water.

TRACT 3: Fine brick ranch home with a full basement on 6.22 acres, more or less. Three bedroom, one bath, with covered hardwood flooring and living room and den fireplace. New heat pump and forced air gas furnace, central vac system, nice covered side patio. Includes a two car concrete block garage with attached shed, a good five bent tobacco barn with shed lofts, concrete block foundation, and a concrete block stripping room. Various other storage buildings.

COLLECTOR CARS: 1978 Diamond Jubilee Edition Thunderbird with 20,700 original miles (power windows, seats, locks), 1982 Lincoln Continental (low mileage), and a RED Ford LTD Convertible (automatic, power windows & locks, a/c)!! Also, numerous parts, and a wall mounted Exide battery charger.

FARM EQUIPMENT: Ford 4630 tractor with Ford 7209 loader, Super A Farmall with cultivators and side dresser, 1210 David Brown, Farmall 240 (as is), 1971 Ford 750 dump truck, New Holland 855 roll baler, New Holland 258 and 256 hay rakes, New Holland 451 sickle mower (1 year old), (2) Shaver 16" post drivers, Agrie 70" tiller, 15' aluminum corn elevator, corn wagons, farm wagons, 8' Burch wheel harrow, 3-14" John Deere plows, 20' gooseneck cattle trailer, 23' flatbed trailer, Little Giant elevator, 200 gal. sprayer, M.F. trailer sickle mower, 3 pt. hitch drag, scissor lift, sled, trailer, gates, scraper blade, water tanks, head gate, post hole auger, fencing materials, posts, railroad ties, Wisconsin engines, fuel tanks, Miller Model M-180 welder, Ford and M.F. and David Brown tractor weights, lots of good shop tools (Craftsman tools, etc.) and equipment, Craftsman ½ hp air compressor, chain saws, Murray GT 46" 18 hp riding mower, batter charger, log chains, top links, turn buckles, acetylene torch, jacks, bench vise, axles, water pumps, fuel tank pumps, water tank valves. A very brief listing.

HOUSEHOLD ITEMS: NEW WHIRLPOOL side-by-side refrigerator/freezer w/water and ice dispenser (cost over $1100 in June), RCA console color TV with remote, Sharp microwave oven and cart, Sunbeam gas grill, redwood and other porch furniture, stereo, Cherry/tea cart, oak chairs, furniture in the rough (kitchen cab., desk, washstands, table, etc.), sofa and chair/Rogers Bros. Silver plate service for 8-Exquisite pattern, large beveled edge mirror, fine Dixie Bell Dairy Products advertising clock ammunition, pots and pans, chest freezer, wringer washer, refrigerator, mirrors, books and more.

OPEN HOUSE: Agents will be on site **Sunday, Dec. 7 • 2-5 pm**, for your convenience.

J.W. Ecton Estate
Phil and Doris Ecton, Co-Administrators
Billy Hopkins, Attorney

MARK MATTOX AUCTIONEER & REAL ESTATE BROKER, INC.
106 E. Main St. Carlisle, KY
606-289-5720

CLASSIFIEDS

Call Today To Place Your Classified!
THE CARLISLE MERCURY
MERCURY PLUS
(606) 289-2464

Classified Categories

01 - Legal Notices
02 - Announcements
03 - Cards Of Thanks
04 - Yard Sales
05 - Services Available
06 - Auctions
07 - For Sale Real Estate
08 - For Rent Houses
09 - For Rent Apartments
10 - For Sale Mobile Homes
11 - For Rent Mobile Homes
12 - For Sale General
13 - Wanted General
14 - Wanted To Buy
15 - Help Wanted
16 - Work Wanted
17 - Products For Sale
18 - Products For Rent
19 - For Sale Farm Items
20 - For Sale Animals
21 - For Sale Animal Products
22 - For Sale Autos/Trucks
23 - Miscellaneous
24 - Business Opportunities
25 - Lost & Found

01-Legal Notices

CO-EXECUTORS NOTICE

All persons knowing themselves to be indebted to the estate of Sophia Margaret Bowles, deceased, will call upon the undersigned at once and settle same; and those having claims against said estate will present same properly proven to the undersigned (or attorney) for payment.
Robert Bowles & Pamela K. Bowles Shepherd, Co-Executors, of the estate of Sophia Margaret Bowles, deceased. Billy G. Hopkins, attorney.

EXECUTOR NOTICE

All persons knowing themselves to be indebted to the estate of Elizabeth T. Conyers, deceased, will call upon the undersigned at once and settle same; and those having claims against said estate will present same properly proven to the undersigned (or attorney) for payment. Frank T. Conyers, (Executor) of the estate of Elizabeth T. Conyers, deceased. Billy G. Hopkins, attorney.

05-Services Available

ARBOR ASSOCIATES TREE SERVICE AND LANDSCAPING
Trimming, Pruning, Removal, Stumps, Shrubs, Firewood. Call 289-5396.

08-For Rent Houses

FOR RENT
Office Space. 232 West Main. Call 289-4180. Ramona George.

10-For Sale Mobile Homes

FOR SALE BY OWNER
Levilla Trailer 14x70, 1990 model, 3 bedrooms, 2 bath, Excellent Shape. Call 606-289-2311. After 5:00 p.m.

11-For Rent Mobile Homes

FOR RENT
Mobiole Home. Call Ben Glass. 289-5841.

12-For Sale General

FOR SALE
Wonder Wood and Coal stove, small chest type deep freezer and a Fast Trak exerciser. Call 289-2156.

BELOW COST
5 Arch Type Steel Buildings. Overstocked. State Fair Farm Machinery Show Closeouts. Never Assembled. 16x24, 25x36, 50x110. Ready for Immediate Delivery. Call 1-800-222-6335.

13-Wanted General

WANTED
Family of 4 needs home for rent after January 1, 1998. Call Debbie mat 289-3317.

14-Wanted To Buy

WANT TO BUY
Nicholas County Yearbooks, 1950, 1951, 1952, 1953. Send cost to Mildred Flora Hajek, P.O. Box 598, Wellington, Colorado 80594.

16-Work Wanted

CARING INDIVIDUAL
Will take care of elderly and/or disabled person. Can live in, but may require one or two weekends off per month. Excellent references. Can relocate. Call 784-2389.

22-For Sale Auto/Trucks

FOR SALE
1988 Beretta (Maroon/Gray), for parts. And a 1989 Beretta GT (Red). $3,000.00 for both. Call 289-4816, Ask for Angel or Jonathan.

FOR SALE
1994 Eagle Talon, Hunter Green, Automatic, Sunroof, Cd Player, Viper Alarm, New Tires, Still under warranty. Runs and looks Great! Call 289-4900 or 484-3630.

FOR SALE
87' S-10 Blazer, 4x4, 153,000 miles, tilt, cruise, V6. 289-4834. $4,000.00.

FOR SALE
Wrecked 1989 Grand Am. Many good parts. Call 289-7487. After 5:00 pm.

23-Miscellaneous

The Moorefield Christian Church will host a Bake Sale at Crockett's Shopwise on Saturday, December 13th, 1997, from 9 a.m. to ???

24-Business Opportunities

HOME TYPISTS
PC users needed. $45,000 income potential. Call 1-800-513-4343 Ext. B-6164.

Accepting Applications
For 1, 2 and 3 Bedroom Apartments
Millersburg Square Apartments
201 Kelly Street, Paris, KY
484-2240
TDD# 1-800-247-2510
Equal Housing Opportunity
Section 8 Vouchers or Certificates Accepted

MORTGAGE LOANS
30 Year Fixed Rates
No Down Payment To Qualified Buyers.
STAR FINANCIAL
606-325-7827
1-800-782-7613

KINNEY TV SERVICE
Service On TV's
• Stereo's • VCR's & Microwaves
Antenna Sales & Installation
606-234-5608
Corner of Bridge & Church

WEAPONS TRAINING
CARRYING CONCEALED WEAPONS TRAINING CLASSES
State Certified Instructor Jim Smith
GEORGETOWN (502) 863-2296

Renew your subscription
Renew your subscription

WILLIAMSBURG TERRACE APARTMENTS
101 Williamsburg Terrace
Paris, Kentucky
Rent Based On Your Income
Now Accepting Applications For 1-2 and 3 Bedroom Apartments
987-6209
TDD: 1-800-247-2510
Equal Opportunity Housing

1998 IS JUST AROUND THE CORNER
.....SET YOUR GOALS HIGH!

1997 is coming to an end. Did your current job live up to your expectations? IF NOT, set your New Years goals with **Schwan's Sales Enterprises.**

$400 up to $700 Guaranteed Per Week
(Starting wages dependent upon qualifications)

In exchange for your hard work, Schwan's offers the following:
• Unlimited income potential • Monthly performance bonuses
• Internal promotions • Continued training for your career high
• Manage your own customers
• Excellent benefit package

Start a new career and make 1998 your most successful year ever. CALL **1-800-3-EMPLOY** for a confidential interview or you may fax a resume to **1-507-537-8545.** You must be at least 21 years of age and have a good Driving record. Positions are now available in our Winchester, Ky. and surrounding area. Please refer to ad #036.

Interviewing Now For Immediate Openings and January 1998 Opportunities.
Equal Opportunity Employer.

FULL TIME POSITION AVAILABLE
For Housekeeping/Laundry Supervisor at Robertson County Health Care. Excellent Benefits Package. Call 606-724-5020

HELP WANTED
FULL-TIME SECRETARY
APPLY IN PERSON
REID & VICE, INC.
101 S. BROADWAY
MON. - FRI. 8-5
SAT. 8-12

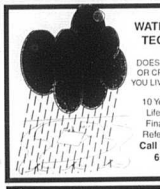
WATER CONTROL TECHNOLOGY!
DOES YOUR BASEMENT OR CRAWLSPACE HAVE YOU LIVING ON THE EDGE!
10 Years Experience!
Lifetime Guarantee
Financing Available
References Available
Call MIKE CASSITY
606-484-3480

Psst! This is what she wants on her Special Day.
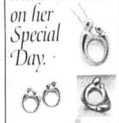
Celebrate the special bond between a parent and child with a timeless piece of elegance from the "Mother and Child" collection. Available as a pendant, earrings, ring or bracelet. "Mother and Child" is the perfect gift for mothers of all ages.
THE JEWELERS BENCH
16 East Pike St • Cynthiana, KY
606-235-0005
Hours:
Mon.-Fri. 9:30-5:30
Sat. 9:30-3:00

NEED TRACTOR TRAILER TRAINING? NO MONEY? NO PROBLEM!

SUPER SERVICE, INC. in Somerset, Ky offers a paid eight week training course in tractor trailer driving. We hire you, pay you $206.00 per week while learning, then you drive for us your first 100,000 miles in exchange for the training. You are GUARANTEED IN WRITING to not make less than $500.00 per week after graduation. We offer BlueCross BlueShield Ins., paid vacations, sick day pay, holiday pay, 401k retirement plan and guaranteed raises each year. We drive conventional tractors and pull dry van freight. We provide lodging if you live more than 75 miles from the training site. For more info, call
800-347-5263

Are you a motivated, enthusiastic, and dependable Licensed Practical Nurse?
If so, we want you! Bourbon Heights, Inc. a long-term care facility, has an immediate opening for a full-time LPN. Also, there are openings in the PRN Pool for LPNs. If you meet the above guidelines and are wanting a full-time or PRN position, please come by and fill out an application at:
BOURBON HEIGHTS, INC.
2000 South Main Street
Paris, Kentucky 40361
E.O.E.

CERTIFIED MEDICATION AIDES
Are you a motivated, enthusiastic, and dependable Certified Medication Aide? If so Bourbon Heights, Inc. wants you to join our team. Bourbon Heights, Inc., a long-term care facility has immediate openings in the PRN Pool for CMAs. If you meet the above guidelines and are wanting to work in the PRN Pool, please come by and fill out an application at:
BOURBON HEIGHTS, INC.
2000 South Main Street
Paris, Kentucky 40361
E.O.E.

HO! save HO! save HO! save
PEACOCK CUSTOM LEATHER
at 400 West 2nd Street
Has a Xmas Gift For You!
Men or women's work belts and key chains Now til the first of the year
Mens work belts.....$18.00 1 inch wide (plates $3.50 extra)
Womens work belts.....$18.00 1 inch wide (plates $3.50 extra)
Key Chains.....$6.00 (First Name Only)
As Always Peacock Leather You Get The Best For Less
Call or Come In 987-8794