Sports

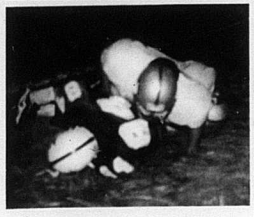

A Rowan County Viking downs a Nicholas County Bluejacket in Friday night's game at Nicholas County.

Varsity Bluejackets thrashed by Vikings

Running game leads to 40-12 loss

Bluejackets football coach Greg Letcher last Friday, Letcher said Rowan County was going to be one of the best teams his players would face all year.

He wasn't kidding.

The Rowan County walked away with 40-6 victory.

The game started with an 83-yard run-back of the kick-off for six.

Rowan County's running back, Aaron Boyd used the game to break the 1,000 yard rushing mark. He had a 61 yard run for a touch down within the first quarter. The field goal attempt was no good. Never Boyd scored twice in the first half. Jack Hughes, running back for Rowan, took the ball in twice as well.

The score was 27-0 at half. In the start of the third, he score board went up yet another touch down with Boyd taking it in again for Rowan County.

The only touchdown for Nicholas County came from Colin Broderick with 2:22 left in the game.

The final score was 40-6 Rowan County.

The Bluejackets will take on Berea on Oct. 18 away. kick off will be at 7:00 p.m.

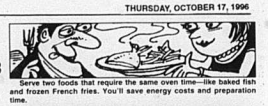

Serve two foods that require the same oven time—like baked fish and frozen French fries. You'll save energy costs and preparation time.

BABY CONTEST & BEAUTY PAGEANT

QUALIFIES TO WIN 1 OF 4 $10,000.00 SAVINGS BONDS

Bluejackets stomp Mason County

Seventh-, and eighth-grade teams rack up high yardage

It's fine to be a Patriot, but it wasn't so fine for the Mason County Patriots Thursday night when they went up against the Nicholas County Seventh and Eighth grade Bluejackets.

The seventh-grade Jackets stomped their opponent 40-12.

The Patriots fumbled the ball on the kick off and went down hill from there.

Within minutes of the start, Nicholas' Josh Hunt received the ball and took it for a touch down. Quarter back Darrin Herrington ran the two points.

The rest of the first quarter did no better for the Patriots with a sack of the quarter back by Josh Hunt forced another fumble recovered by Nicholas County.

Darrin Herrington showed that he is not only a quarter back but also a running back, running the ball all the way for a touchdown.

At the end of the first quarter the score was Nicholas 16, Mason 0. The second quarter seemed to be a repeat of the first quarter with Darrin Herrington making the first touch down for the Bluejackets and Kyle Rector rushing for the two point conversion play to put Nicholas up by 24.

To go out of the half Nicholas County led Mason County 24-0.

In the third quarter, Josh Hunt had an unstoppable run for a TD, followed by Kyle Rector with the two points

In the fourth quarter Mason County finally broke through for a touchdown, but the two-point attempt was no good.

Josh Hunt scored again, this time a 70 yard run into the end zone. Darrin Herrington waltzed in for the two point conversion.

Mason County pulled off one more score in the game after forcing a fumble.

The eighth grade team cleaned house as well, with a final 30-0 score.

The Patriots did the wrong thing when they let Nicholas County's Ryan Hunter have the ball. He ran it all the way for the touch down with Josh Fryman dancing in behind him for the two point conversion.

Josh Fryman had a sucessful on-side kick recovered by Dustin Hill

In the second quarter Ryan Hunter escaped with the ball for another touch down. With the two point conversion unsuccessful, the half ended with Nicholas County up 14-0.

The defense of Derek Fights and the rest of the Nihcolas County team could not be stopped.

Fights with a 61 yard run gave the Bluejackets their first touch down of the quarter. Josh Fryman took the two point conversion. At the end of the third quarter the score was 22-0 Nicholas.

The fourth quarter got started when the Mason County's defense messed up and let # 48 Ryan Hunter have control of the ball again to take it in for another touch down. Scott Terell n the quarter back keep took it in for the two point conversion. With only 2 :39 left to play in the game Fryman recovered the fumble to take Nicholas County out of the game The final score was 30-0 Nicholas County.

Nicholas County seventh and eighth grade will play Conkwright tonight at home. Kick off will be at 6:00 p.m.

BRAND NEW 1997 CHEVY CAVALIER

Check Out This Price!

$13,527.50

WITH GMAC 1ST TIME BUYER PROGRAM

4 Door Sedan, Rear Window Defogger, Air Conditioner, 4 Spd. Auto Transmission, Traction Control, AM/FM Cassette, Cargo Net, Floor Mats, Vanity Mirrors, Bodyside Moulding, Mechanical Trunk Opener, Intermittent Wipers, Cruise Control, Tilt Wheel & Dual Air Bags.

*Plus Tax & Title

McFARLAND

CHEVY, OLDS, BUICK, PONTIAC, CADILLAC, & GEO

609 Martin Luther King Drive, Maysville, KY

1-800-467-7171

The doctor is in.

All the physicians listed here are a part of **CHA Health.** With over 3,400 doctors in 86 Kentucky counties, you may choose a highly qualified doctor located within your own community. A physician who knows you and your health care needs. Plus, you'll have access to over 750 pharmacies and over 80 hospitals.

Kentucky-owned and operated, CHA Health features some of the most affordable plans in the state. Plans that take the hassles out of health care by eliminating claim forms, and plans that require just a small co-payment. For more information or a complete directory of physicians, hospitals and pharmacies, call **800 327-9588.**

Straight answers to your health care questions.

Adams, Donna, PhD
Agas, Ulysses D., MD*
Ar, Gordon W., MD
Allen, James Richard, MD
Allnutt, Charles F., MD
Allnutt, John F., MD
Alvarez, Anthony W., MD
Ammon, John D., MD
Anderson, Tan S., MD
Arbaugh, James J., MD
Arnold, Richard W., MD
Baird, Gwinn, MD
Baker, Eldridge A., MD
Baker, Robert L., MD
Baldridge, E. Douglas, MD
Baluyot, Agustina A., MD
Bardgett, James F., MD
Becker, R Scott, MD
Beckmeyer, William J., MD
Bell, Baxter J., MD
Bernales, Nannette, MD
Bever, John D., MD
Bhandari, Deepak, MD
Bhurgri, Aamer Hasan, MD
Bichimer, Glenn, MD
Bibo, James T., MD
Blau, Jeffrey J., MD
Boyd, Michael, MD
Braden, Wesley, MD
Breen, Charles J., MD
Brennan, Lawrence, MD
Brewer, John R., MD
Brindley, Milton L., MD
Brockman, Dale B., PT
Broeg, Richard A., DC
Brokamp, Sharon, OD
Brokaw, Susan A., MD
Brubaker, Ronald, MD
Burns, Patrick T., MD
Cahill, Darla N., MD
Caldwell, Charles E., MD
Callahan, Randi L., MD
Castillo, Julian V. Jr., MD
Cawley, Mark K., DC
Cecil, Harry, PhD
Cepela, Mark A., MD
Chatfin, Ronald D., DO
Cholera, Vinod M., MD
Cirulli, Christopher, MD
Columbus, Michael J., MD
Conner, Douglas A., MD
Conners, Jerry W., MD
Connolly, Matthew J., DPM
Cook, Todd M., MD
Cooper, J Gregory, MD
Corder, Benjamin L., DC
Corgan, Robert, MD
Courtade, Daniel J., MD
Cranley, Robert D., MD
Cresey, Joseph A., MD
Cross, Michael, MD
Cullen, Donal S., MD
Dahan, Chaker, MD
Danneman, William, MD
Dempsey, Jerry E., MD
Dick, Barry L., MD
Due, Thomas M., MD
Echtven, Alfredo, MD
Eiseman, Walter R., MD
Elsiker, Edward, MD
Evans, James L., MD
Eversole, C David, MD
Fagel, Daniel, MD
Farrell, James, MD
Elizabeth Fearn, PA
Feige, John B., MD
Ford, Charles R., DC
Ford, Lowell E., MD
Fowler, Sharon, MD
Fraggie, Ronald G., MD
Francis, Herbert B., MD
Francisco, Julieta, MD
Frey, Gregory, MD
Garamy, Frank, MD
Gaynor, Donald, MD
Germano, Roy P., MD
Gibson, Smith H., MD
Giese, Frank, MD
Gieske, Michael R., MD
Giffin, James, MD
Ginney, Patrick J., DPM
Glasgan, Kenneth, MD
Gleick, Jeffrey B., MD
Godenwis, Douglas A., MD
Gooch, Linda F., MD
Goch, Mark H., MD
Goodman, Michael R., MD
Granger, Michael W., MD
Grabowski, Cathy M., DC
Grelier, Michael A., MD
Grogan, Michael, MD
Grover, Richard W., MD
Guentner, Paul R., MD
Gunn, John C., MD
Gutowski, W. Mark, MD
Haas, Joseph F., MD
Haas, Roger A., MD
Hagen, Brenda, MD
Hall, George S., MD
Halpin, John A. MD
Halpin, Michael S., MD
Haney, Amy, MD
Hansen, Kendall E., MD
Hardebeck, Charles J., MD
Harpel, Gerald R., MD
Hausladen, Siegfried, MD
Heath, R. Scott, MD
Heck, Stan W., MD
Heisel, Amy L., MD
Helgason, Merle C., DC
Hemmer, Robert E., MD
Hensley, Stephen L., MD
Hester, Philip G., PsyD
Hitz, Stephen, MD
Hines, Brett A., OD
Hirsh, Paul D., MD
Holdorpatt, Richard, MD
Hodges, Pamela S., MD
Holladay, Bruce R., MD
Holmes, John C., MD
Holstein, Therese, MD
Hotz, Eric R., MD
Hoppenjans, William B., MD
Howard, Benjamin J., MD
Hudepohl, Robert A., MD
Humphreys, David J., MD
Hyman, Hal, DC
Ireland, Gene E., MD
Isernhagen, Rick D., MD
Itani, Oussama, MD
Johnson, Robert K., MD
Kardan, Fara, MD
Kelly, John, MD
Kelly, John B., MD
Kennedy, D Louis, MD
Kerman, John H., MD
Kessler, Keith H., MD
Khodadad, Ghahreman, MD
Kirchhoff, Todd M., MD
Kleckner Richard L., MD
Kluger, Carrie, MD
Koester, Brett M., DC
Kranias, George, MD
Kratz, Robert C., MD
Kreilein, Joel G., MD
Kruer, Richard D., DMD
Kunkler, Patrick H., MD
Lab, Richard H., MD
Landis, Jeffrey G., MD
Le, Hien Tuan, MD
Lea, Gerald A., MD
Leadbetter, Michael G., MD
Lewis, Dwight E., MD
Lichtenstein, Philip, MD
Lieri, Jerry J., MD
Lindhardt, Joan C., MD
Linne, James H., MD
Littrell, D. S., MD
Lohr, Joann M., MD
Long, Herbert D., MD
Lorenz, Robert, MD
Lorenzo, Jose, MD
Lose, Timothy A., MD
Lubbers, David J., MD
Mahmood, Jafar, MD
Marcon, David J., DC
Markesbery, Harold Victor, MD
Marks, Byron W., MD
Martin, Joseph, MD
Martin, Kevin D., MD
Martinez, Aureliano P., MD
Matthews, Kathleen, MD
Mayer, Thomas M., MD
McCable, Robert J., MD
McDiarmid, Terry, MD
McEntheny, Diane, MD, LLC
McHenry, Ross, MD
McKenie, William F. JD
McMath, Jeffrey, MD
Meier, Mark S., MD
Melton, Gary, MD
Metzger, Edward L., MD
Meyers, Stephen F., MD
Michael, Roger L., MD
Middendorf, Mark E., MD
Mikhail, Athif A., MD
Miles, Douglas R., MD
Miles, Patricia R., MD
Miller, Bradley L., MD
Miller, Kevin J., MD
Mishra, Sanjay, MD
Moeller, Stephen G., MD
Molony, Dennis, MD
Morning, William, MD
Moore, Thomas J., OD
Murley, Heidi C., MD
Murray, Michelle M., MD
Nazek, Mohammed N., MD
Neils, Eric W., MD
Neitner, Garry, DPM
Neitner, Scott A., MD
Neus, Steven E., MD
Niehauser, Greg, MD
Nelson, William M., DPM
Noll, Jean M., MD
Norfleet, Richard Henry, MD
O'Brien, Michael D., MD
O'Connor, Robert W., MD
Ottenblak, James J., MD
Otis, Robert F., MD
Overhott, Leticia M., MD
Pappas, Ted G., MD
Parrott, Carl L., Jr., MD
Pawsat, Marc D., DPM
Payne, Lawrence B., DC
Pecha, Angela R., MD
Pelletier, Maureen M., MD
Peishing, Mark F., MD
Perkins, John, MD
Perone, Denise, MD
Petit, James Michael, MD
Poore, Floyd, MD
Powelert, Alvin, MD
Powell, Eric, MD
Prater, Bryan N., MD
Pretzsch, Robert F., OD
Prichard, Robert L., MD
Rademacher, Ricardo, MD
Rafferty, Moira, MD
Ramesh, Radhika, MD
Ravenscroft, Howard, MD
Redden-Borowski, Michele, MD
Reeves, John A., MD
Reinaker, George A., MD
Restaino, John G., DC
Reutman, William, MD
Richter, Randy C., MD
Rison, Allen T., MD
Roark, Carol, MD
Robertson, David W., DPM
Roebker, James J., MD
Roedersheimer, Louis R., MD
Rosenburg, Mark R., MD
Ruetman, William, MD
Runge, Robert M., MD
Russell, Jeffrey W., MD
Rutterer, Daniel E., MD
Saalfield, Esther, MD
Sacco, John, MD
Saelinger, Donald, MD
Salzman, Gregory, MD
Sander, Mark D, MD
Schebelle, Marguerite, MD
Schmitt, Gary M., MD
Schmitt, James L., MD
Schmitt, Karl, MD
Schmitter, Jeffrey L., MD
Schmitz, John P, MD
Schneider, James, MD
Schoff, Louis J., MD
Schrand, James R., MD
Schroer, Mark A., MD
Schuler, John R., MD
Schulstad, Karl, MD
Schulte, Debra, MD
Schulte, Michael, MD
Schulte, Timothy R., MD
Schutzman, Jerome B., MD
Schwartz, B. Robert, MD
Schweizer, Mark G., DC
Schwiers, Larry N., DC
Schworer, Philip, MD
Scott, Robert A., MD
Scott, Stephen M., MD
Seales, Alpha Alaja, MD
Seward, Gary L., MD
Shaughnessy, Thomas, MD
Shearer, David, MD
Shearer, Gary, MD
Shipp, Dan, MD
Shupe, Nancy L., MD
Siegel, Robert M., MD
Simons, Mitchell E., MD
Skidmore, Bradbury A., MD
Smith, Dwayne V., MD
Smith, John M., MD
Sopko, Robert, MD
Stafford, William L., MD
Steinberg, Stuart A., MD
Stephens, Charles L., MD
Stephens, Don, MD
Stemeberg, Steven, MD
Stine, Frederick A., MD
Stine, Thomas C., MD
Stratman, Edward, MD
Strawn, Robert, MD
Suetholz, David W., MD
Sugarman, Charles J., DPM
Swartzel, Robert L., Jr., MD
Sweeney, Jackie S., MD
Swikert, Donald J., MD
Swikert, Nancy C., MD
Taha, Jamal M., MD
Tamaren, Janet, MD
Tapp, Loren, MD
Teheng, Gigi, MD
Terry, Joann, PT
Thompson, Amy C., PT
Thompson, Kurt T., PT
Thompson, Michael S., DC
Timmerman, Raymond, MD
Tirone, Charles M., DPM
Tracy, Robert N., MD
Turner, Richard, MD
Tuttle, Fred T., MD
Ussery, Todd W., MD
Villafor, Ossas M., MD
Villareal, Manuel, MD
Vonderbrink, Joseph, MD
Wagner, William H., MD
Waller, William, MD
Ward, Robertson, MD
Weber, Robert D., MD
Wenk, Susan C., MD
Willett, Steven, MD
Williams, James, MD
Williams, Philip D., MD
Williams, Richard B., MD
Wilson, Wilbur, MD
Wong, Chris, MD
Wood, William J., MD
Woodruff, Steven M., MD
Woolford, Elizabeth A., MD
Worley, Gregory, DPM
Yates, William, MD
Yulamos, Ernesto T., MD
Zalla, James A., MD
Zenni, Gregory C., MD
Zaw, Bahram, MD
Ziegler, Vincent E., MD
Zinda, Michael, MD
Zullo, Jason, PT

CHA Health

Working together for your good health.

3220-11 Nicholasville Road, Lexington, KY 40503
606 271 5055 or 800 457 5683

MERCURY MEMORIES

Five years ago... October 17, 1991

Kristi Lea Barton daughter of Mr. and Mrs. Billy Barton, was crowned Nicholas County High School Football Homecoming Queen Friday night by 1990 queen Kami Turpin during the half of the Bluejackets game with West Carter as Nicholas rolled to 24-6 victory. Barton was escorted by Jason George.

The Carlisle City Council, acting wotnout the recommendation or a public hearing from the Carlisle Planning and Zoning Comission, amended the city ordinance on the definition of a legal Carlisle dwelling unit to include modular homes at the regular meeting of the City Council Monday night.

With the addition of a new Ford to the Nicholas County fleet of vehicles, they have a range of models that compare very favorably with each other, Ronald McDonald ambulance service member said. State emergency funds and area development funds combined to cover the entire cost of the ambulance which came to a surprisingly low price tag of $35, 629.

DEATHS- George Edgar Sexton, 57, Wednesday, October 9,1991; Adaline Chamberlain Jett, 71, Thursday, October 10, 1991; Rowena Collins Vice, 90, October 13, 1991; Leslie "Abe" Ward, 88, Thursday, October 10, 1991.

Ten Years Ago.... October 16, 1991

Carlisle moved another step forward in solving one of its water problems, the reservoir dam. City Council in a special meeting Tuesday night, October 7, picked the least expensive of five plans, other than breaching both dams and asked Bob Smallwood of ERW Engineering, to submit the plan to the state for approval.

Kevin A. Zachary, a University of Kentucky senior from Nicholas County, plays trombone in the U.K. Wildcat Marching Band.

BIRTHS-Joshua Lee Coots, October 6, 1986.

DEATHS-Kathryn Gibson Conley, 73, Saturday, October 11, 1986; William Robert (Bily) Duncan, 63, Monday, October 13, 1986; Vina Workman Gray, 88, Sunday, October 5, 1986; Betty Jo Hutchison, 30, Sunday, October 12, 1986; Carol Boyd McVey, 61, Monday, September 22, 1986; Ida Gray Prather, 81, Sundsy, October 12, 1986.

Twenty Years Ago..... October 14, 1976

At least 100 units of blood must be donated here on October 21 in order for Nicholas Countians to be covered for their blood needs by-the Central Kentucky Blood Center.

Area Value could decrease if bond issue would fail as a direct result of losing the hospital in Nicholas County and thus losing doctors.

L and N Railroad has filed an application with the Interstate Commerce Comission (ICC) to abandon the railroad line between Paris and Maysville.

BIRTHS- To Mr. and Mrs. Jerry Lane Hunt of Ewing, a daughter, Mr. and Mrs. Wesley Arnold, a son.

MARRIAGES-Miss Jane Lee Fritz to Sgt. George Keith Ring.

DEATHS-William Hampton Allison, 64, October 4, 1976; James F. Taylor, 56, died October 7, 1976; Mrs. John N. Stephenson, 94, died October 19, 1976; Mrs. John W. Kays, Sr., 82, September 28, 1976; Clarence R(Brownie) Caywood, 81, died October 3, 1976; Mrs. William Clark Jackson, 63, died October 4, 1976.

Thirty Years Ago.... October 13, 1966

The seventh District P.T.A. Conference well be held in the Carlisle Christian Church on October 18.

The N.C.H.S. Cheerleaders are sponsoring a Sock hop at the High School gym Friday, October 14 after the Georgetown football game.

The annual fund drive for the Wilderness Road Girl Scout Councils is scheduled to take place in Nicholas County during the week of October 17.

BIRTHS-to Mr. and Mrs. Charles T. McFarland, a son on September 25, 1966; Mr. and Mrs. Jimmy Wells, a son September 28, 1966; Mr. and Mrs. Phillip Workman, a son on September 23, 1966; Mr. and Mrs. Everett Becraft, a daughter on September 23, 1966; Mr. and Mrs. Don Kerns, a daughter on October 10, 1966; Mr. and Mrs. Byron Gail Hughes, a son on September 26, 1966.

DEATHS-Miss Marie Scott Smoot, 45, Sunday, October 9, 1966; Mrs. James Honaker, 81, Saturday, October 8, 1966.

Forty Years Ago.... October 11, 1956

Foxhunt meet begins from October 15-19 in Sommerset.

Adlair Stevenson will speak in Lexington October19. Mr. Stevenson is the democratic nominee for President.

BIRTHS-Mr. and Mrs. Raymond Bishop, a daughter September 26, 1956; Mr. and Mrs. J.B. Minton, a son October 3, 1956; Mr. and Mrs. Estill Hunt, a daughter October 4, 1956.

Renew your subscription
Renew your subscription.

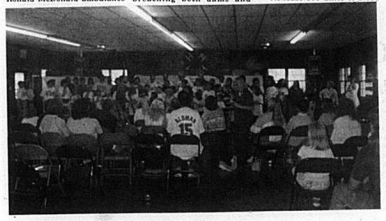

Counselor's and camp members sing the camp song for parents on the closing day of camp at Camp ECHO. (story pg. 1)

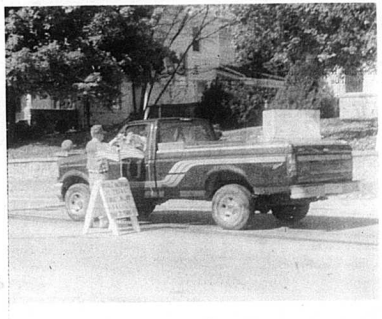

Member's of the Disabled Veteran's Association of Paris work a "Forget Me Not" drive held on Saturday, October 12 in Carlisle.

"Give Thanks To Good Health" Bourbon County Health Fair 1996

The annual Bourbon County Health Fair will be held at Columbia Hospital Paris on Saturday, November 2, from 8:00 a.m. through 12:00 p.m. There will be numerous information booths and free health screenings such as: vision, hearing, blood pressure, height/weight, oral health screening, melanoma screening, and much more. Along with numerous free health screenings and information booths, the fair will also offer a complete blood profile for a fee of $20.00, a body composition check for a fee of $5.00, a Flu Shot for $5.00, a T.B. skin test for $2.00, and blood typing for a fee of $2.00.

Participants may pre-register by mailing the pre-registration form along with a check/money order to:

Healthfair Pre-registration
Columbia Hospital Paris
9 Linville Drive
Paris, KY 40361

All participants must be registered by 11:00 a.m. on Saturday, November 2. Participants must not eat or drink for at least 12 hours prior to having the blood tests done. For those unable to have tests done on these dates, Columbia Hospital Paris will be offering rain checks for the test to be done at a later date. (Rain checks must be purchased by mailing the pre-registration form on or before the scheduled health fair date.)

While it is not possible to diagnose or treat any disease or problem with health screenings alone, the health screens can help persons learn more about their body and detect potential problems in early stages when treatment or changes on personal habits can be most effective.

The Health Fair is an easy way for people to check how healthy they are. Please take advantage of this opportunity by attending the Health Fair on Saturday, November 2.

If you have any questions concerning the Health Fair, please contact Stacey Ford at Columbia Hospital Paris at 987-1197.

Nicholas County Health Fair '96

Saturday, Oct. 19th
9 a.m. - 1 p.m. at
JOHNSON MATHERS HEALTH CARE

Featuring:
FREE AND LOW COST HEALTH SCREENINGS

- **FLU VACCINES - ONLY $3.00!** Special rate available ONLY during the Health Fair!!
- **JAWS-OF-LIFE DEMONSTRATION!** Presented by the Nicholas County Fire Dept.
- FREE VISION SCREENINGS Compliments of the Nicholas County Lion's Club
- FREE PULSE OXIMETRY SCREENINGS Compliments of the JMHC Respiratory Therapy Dept.
- EMERGENCY VEHICLES DISPLAY (weather permitting)
- COUPONS FOR HEARING TESTS, PULMONARY FUNCTION TESTS, HEMATOCRIT/HEMOGLOBIN, AND LIPID PROFILES!!
- NURSING HOME FAMILY COUNCIL CRAFT AND BAKE SALE!!!
- FREE MEDICATION REVIEW Compliments of D&R Pharmacy

Information Booths
- PROSTATE CANCER INFORMATION Courtesy of Nicholas Rotary Club
- NICHOLAS COUNTY COMPREHENSIVE CARE
- HOSPICE OF THE BLUEGRASS
- CENTRAL KENTUCKY BLOOD CENTER
- OMBUDSMAN PROGRAM
- WEDCO HOME HEALTH
- AMERICAN LUNG ASSOCIATION
- MULTIPLE SCLEROSIS SOCIETY
- ARTHRITIS FOUNDATION

DON'T MISS IT!!!

HEALTHFAIR '96 — Don't Miss Out. It's a Family - A - Fair!

For your convenience, you may PRE-REGISTER for health screenings at the Bourbon County Health Fair coming up Saturday, Nov. 2. Mark which tests you want, and send this form with your check or money order to the address below. One form per person, please.

Bourbon County Health Fair Pre-Registration Form

Name _____ Age ____ Sex ____
Address _____
City _____ State ____ ZIP ____
Phone: Home _____ Work _____
Physician _____ (no address needed for local physician)
Address _____
City _____ State ____ ZIP ____

Type of test	COST
____ Complete Blood Profile*	$20.00
____ Flu Vaccination	$5.00
____ Body Composition	$5.00
____ T.B. Skin Test	$2.00
____ Blood Typing	$2.00
TOTAL	$ _____

*Complete blood profile includes: Cholesterol, Hemoglobin (anemia), White Blood Cell Count, Liver Function, Kidney Function, Blood Sugar, Electrolytes, Calcium.

PLEASE FAST FOR 12 HOURS PRIOR TO BLOOD TEST.

Please mail form and check or money order to:
COLUMBIA Hospital Paris
Health Fair Pre-Registration
9 Linville Drive
Paris, KY 40361

Pre-registration forms must be received by Thursday, October 31, 1996