

Continued from Page 6

Trend: up 34 U.S. 1-2 230-270 lb. 54-54.40. Slaughter Sows Price Trend: up 4 U.S. 1-3 200-250 lb. 44-23.40. Sheep receipts: 100. Slaughter Lamb Price Trend: no comp. Choice and Prime Slaughter Doves: 12.75-12.75. Feder Lamb: 24.12-29. Good and Choice: 72.12-86.

**FARMERS STOCKYARDS**  
Flemingburg, KY 41041  
Oct. 4, 1996  
Total receipts: 943  
Receipts: 15 head. Packers: 54.00. Heaver: 54.00. Sows: 37.00 to 45.00.  
Cattle-Receipts: 863 head.  
Steers: 28.00 to 62.00. Heifers: 27.00 to 56.00. Baby Heaves: 33.00 to 62.00. Slaughter Cows: 24.00 to 36.00. Slaughter Bulls: 30.00 to 44.00. Cows by Head: 220.00 to 900.00. Steers: 70.00 to 125.00.  
Calves-Receipts: 48 head.  
Baby Calves: 10.00 to 50.00.



One ton of grapes will make about 170 gallons of wine.

**Fair**

Continued from Page 1

Throughout October, many people will read articles and view public service announcements about how mammograms are a woman's best defense against breast cancer. New guidelines issued by several cancer prevention organizations suggest that women ages 40-49 should have a mammogram screening every two years.

Women age 50 and over should talk with their phy-

sician about the frequency with which they should have a mammogram screening. Most medical experts suggest annual screenings.

Guidelines further state that women ages 20-39 only need to have a clinical breast examination every three years. Routine mammography is not recommended for this age group.

Mammography remains an extremely important tool in the detection of cancers too small to felt in a physical examination.

Research has shown that routine mammography detects 40 percent of cancers not found on physical examination, thus reducing the death rate from breast cancer by 30 percent.

You and your doctor are also extremely important in detecting cancers. Certain breast abnormalities — dimpling or puckering of the skin, thickening, or surface lumps — can actually be missed by a mammogram.

Some health insurance companies include an annual or bi-annual mammogram in their

normal coverage. Take the time to find out the details of your health insurance coverage.

If you are 40 years old or over, take advantage of the special offers being made this month at your local hospital. Make an appointment to have a mammogram screening performed.

Compared to the costs of treating cancer in its advanced stages, it is far less expensive for breast cancer to be treated and treated early.

**Reunions**

**Atkinson Reunion**  
The Atkinson reunion was held on September 29, 1996 at the Worthington Center at Blue Licks State Park. The oldest couple in attendance was Mr. and Mrs. Elbert Johns of Louisville. The youngest girl was Sheena Holly Ferrell of Menifee County. The youngest boy was William Charles Atkinson from Edgewood. Mr. and Mrs. Smitty Smith traveled the farthest distance. A pot luck lunch was served.

**Mattox reunion**  
The reunion of Garrett Mattox descendants was held September 15, 1996 at the home of George and Phyllis Owens.

Those attending were: Lindsey Mattox, Sr. and Mrs. Lindsey Mattox Jr. of Franklin, Indiana. Melissa and Alvin Salliday of Sierra Vista, Arizona. Jimmy Mattox and family of North Middletown, Ky. Bryan, Tammy and Karo Mattox, Johnny Mattox, Buddy and Nancy Mattox, Ronald and Peggy Mattox, Kelly and Wanda Pennington, Pete Shelton, Brent, Rachel and Sammy Martin all of Paris. Dan, Tammy, and Megan White of Lexington. Bill Snapp, Carl and Virgie Mattox, Goy and Kandice Zornes, John and Pat Ector, Amy and Janis Bowles, Phyllis Owens, Paul, Nancy and J.P. Judge, Susan Coldiron all of Carlisle.

**STREAMHEAT**  
OUTDOOR FURNACES

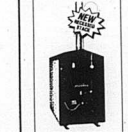

- Exclusive Double By-Pass System
- Stainless Steel Tank Bottom, Flue and Stack
- Thermostatic Control
- Oil-Less
- Original Design Available

**THE HOTTEST NEW THING IN HOME HEATING HEAT**  
The Microstone engine that presents STREAMHEAT for the very low cost heating of your home, barn, kiln, office, swimming pool, greenhouse or any other large or small area.  
See at Court Days: Paintsville, October 10-14; Flemingsburg, 10-12-13; Mt. Sterling, 10-19-20-21.

**GOODING MECHANICAL SERVICES, INC.**  
P.O. Box 1203  
6365 Flemingsburg Road  
Morehead, KY 40351  
606-783-1001/1003  
800-783-1109  
The Home of Multiple Tank One Service

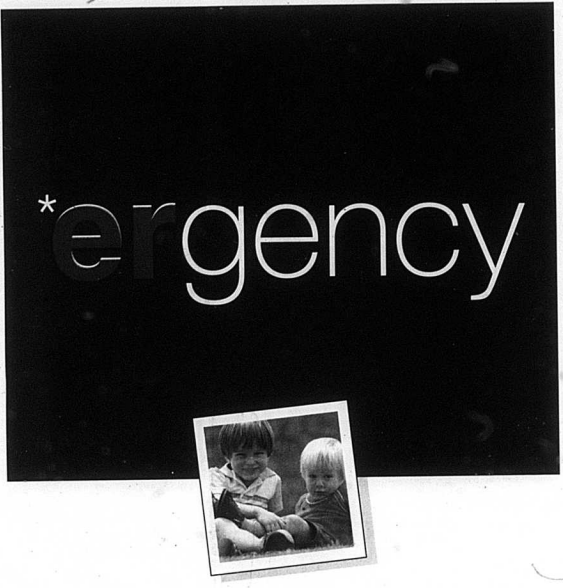

**\*Urgency in any emergency. Guaranteed.**

At participating Columbia emergency rooms, we guarantee you will be seen by an ER physician within 30 minutes of registration or you won't be charged! Of course, in a life-threatening emergency, a physician will see you within seconds. Because if it's an emergency to you, it's an emergency to us.

**COLUMBIA Hospital Paris**

Participating Hospitals: Columbia Hospital Lexington, Columbia Hospital Maysville, Columbia Hospital Paris, Columbia Lake Cumberland Regional Hospital, Columbia Spring View Hospital, Columbia Greenview Regional Hospital and Columbia Logan Memorial Hospital.

\*Applies to ER room and emergency physician fees only and must be requested within two business working days. Other charges required for your diagnosis and treatment will be listed and are excluded from the guarantee. For non-emergency treatment, we urge you to consult your primary care physician.

**84 LUMBER** Sale Days 40th Anniversary

SALE NOW THRU SUNDAY, OCTOBER 13

**7.69** OSB Waterboard Sheathing  
**1.49** 2x4x8 SFF Precut Studs  
**2.59** 2x4x8 SFF Precut Studs

**379** Wood Truss Barn Packages  
8'x12' \$484  
8'x12' \$529  
10'x12' \$619  
12'x12' \$784  
12'x12' \$819  
12'x12' \$984

**16.99** Roof Ripper  
**20.49** 20 Year Self Seal Fiberglass  
**24.99** 25 Year 3-Tab  
**35.99** 40 Year Prominence 3-Tab

**39.99** Twin 5 White  
**42.99** Stock Color  
**41.99** Dutchlap  
**44.99** White  
**44.99** Stock Colors

**28.99** Roof Vents  
Turbine Vents  
Aluminum Mill Finish  
**11.99** Ridge Vent  
White  
Black  
**9.99** Aluminum Roof Line Louver  
White  
Brown  
Black

**1.19** Quality Wood Shelving Boards  
1'x4' .32  
1'x6' .49  
1'x8' .69  
1'x12' 1.19

**1.49** Weather Stripping  
#181 Foam Tape  
ASS-P Door Bottom  
**2.84**  
#2501 Phenolic Film Window Kits  
With Double Stick Tape

**7.99** 5 Gallon Driveway Coatings  
Filer & Sealer  
Ultra Sealer  
**9.99**

**4.84** White Aluminum Gutter  
**10.99** 5 Gallon Plastic Roof Cement  
**35** Stock 2x4 Recycled Roof Truss with 12 pitch and 12' overhang

**4.69** 1/2" x 4" Drywall  
**7.99** 1/2" x 4" Drywall

**SPECIAL ORDER TRUSS PACKAGE**  
Let us give you an estimate on your special order trusses!  
• TPI Certified • Precise engineering for uniform roof lines • Eliminates costly on-site framing • Stronger than rafter systems • Speed construction • Reduces building costs