On The Record

Nicholas Circuit Court
March 20, 1996

Stacey Lynn Hildreth Shankles vs. Larry Duane Shankles. Domestic, final hearing held, final decree.

Brenda Stone, Extrx. vs. R. Christopher et al. Motion hour, motion taken under advisement.

Darrell Myers vs. David Tipton etal. Motion hour, overruled. Improper service order TBS.

Commonwealthvs. Arnold C. Holder. Pretrial conference, flagrant non support. Trial cancelled. PT 4-17-96 at 10:00am.

Commonwealthvs. Walter Berry Johnson. Arraignment, flagrant non support. Not guilty plea. PT. 4-3-96 at 10:00am.

Commonwealthvs. Mahlon B. Sims Jr. Pretrial conference, assault 2nd non-family id wpn. Communication amended KRS 508.040 Asst. 2nd under extrc emot dist. Guilty plea. Sent. 4-3-96 at 10:00am.

Commonwealthvs. Kevin Wells. Arraignment, rape 2nd degree - no force. Not guilty plea. PT 4-3-96 at 10:00am.

Commonwealthvs. Kevin T. Wells. Pretrial conference theft of property. Comm. motion to amend withdrawn. Order TBS. Comm. motion amedd KRS 506080 facilitation to commit rec stolen. Propp. over 300.00 Guilty plea. Sent. 4-3-96 at 10:00am.

Jacquelyn Renee Bond vs. James Brian Bond. Domestic. Final hearing, 4-17-96 at 10:00am.

Lisa D. Howard vs. Mark Edward Howard. Domestic, final hearing, 4-17-96 at 10:00am. Order TBS.

Richard Todd Gardner vs. Jennifer Ann Gardner. Domestic, order TBS.

Tammy Greene (now Berry) vs. Donald W. Greene Sr. Motion to reduce child support. Agreed order TBS.

Lora Lee Cox vs. Charles Thomas Cox. Domestic, set for hearing, 4-17-96 at 10:00 am. Order TBS.

Dorthie Jane Vaughn vs. Dallas Dean Vaughn Jr. Domestic, order TBS.

Gladys Scott vs. Jerry Fredrick. Motion, SC.

Julian Puckett vs. Sonya Crump. Motion, review order.

Shirley Pergram vs. J.D. Stamper. Motion, order.

Brenda Shepherd vs. Darrell Shepherd. Motion, order.

Rita Gill vs. Jerry Gill. Motion, Order.

Penny Collins vs. Mile McLean. Motion, 200,000 cash bond. Bench warrant.

Nancy Treadway vs. Jamie Treadway. Motion, SC.

Joann Purcell vs. Larry White. S/C has not been served. No serve.

Dora Livingood vs. Edward Earlywine. Motion, Agreed order.

Karen Mitchell vs. Jeff Mitchell. Motion, Bond applied to appear. Order.

Debbie Bowles vs. Donald Bailey. Motion, Def Appt. Order.

Penny Bernice Collins vs. Jimmy Lee Collins. Domestic, final hearing reset 4-3-96 at 10:00am.

Deborah Irene White vs. Carroll Dean White. Domestic, reset 4-3-96 at 10:00 am order TBS.

Nicholas District Court
March 22, 1996

Commonwealth of KY Ex Rel Lisa Price vs. Ernest Price. Show cause, agreed order entered. Agreed order of wage assignment entered.

Commonwealth of KY Ex Rel Amy Hixson vs. Jeffery Hixson. Contempt hearing, agreed order entered.

Effie Gay Ross vs. Earnest Allen Ross. Show cause hearing, payments made. Review 5-22-96 at 10:00 am. Clerk to send notice.

Patricia Treadway vs. Jackie Treadway. Review, order to be entered.

Mary L. Peavy vs. William E. Day. Review, order entered.

Commonwealth vs. Gary Cope. Review, making payments. Order entered.

Commonwealth vs. Edward D. Craycraft. Assault 4th, spouse abuse. N/G/P, $5,000 4-22-96 at 1:0pm.

Commonwealthvs. Charlotte English. License to be in poss. Expired or no reg. plates, resulted in $72.50 $200 paid. Improper reg. plates, bal due $172.50 pd today. Failure to reg transfer, S/C/O 5-6-96 at 9:30 am.

Commonwealthvs. Troy Allen Jones. Pretrial conference, alcohol intoxication 1st/2nd. NGP, PC 4-10-96 at 10:00am. Charge 2 Disorderly conduct, clerk to notify atty.

Commonwealthvs. Jimmy A. Ekins. Sentencing, no operators license. GP 30 days concurrent with time in detention and in placement by chr. and cost. SCO 9-16-96at 9:30am.

Nicholas District Court
March 25, 1996

Commonwealthvs. Janet M. Angel. Show cause hearing, SC 4-22-96 at 1:00pm. To file a report to court from comm. care.

Commonwealthvs. Kenneth L. Bramley. Show cause hearing, SC 4-8-96 at 9:30 am.

Commonwealthvs. Brooks Elgin Bussell. Show cause hearing, pd $272.50, $300.00 probated for one year.

Commonwealth vs. Shelia Chaney. Show cause hearing, assault 4th degree spouse abuse. SC 6-3-96 at 9:30 am. Report to be filed to the court from comp care.

Commonwealthvs. Brenda Clifford. Show cause hearing, judgement satisfied.

Commonwealthvs. Jason N. Davis. Show cause hearing, BW $100.00 cash bond.

Commonwealth vs. James Herrington. Show cause hearing. SC by sheriff for 5-13-96 at 9:30 am.

Commonwealthvs. Kathy A. Johnson. Show cause hearing, pd infull.

Commonwealth vs. Eric Martin. Show cause hearing. SC 4-22-96 at 9:30 am.

Commonwealthvs. Christopher E. Miller. Show cause hearing. SC by mail for 4-22-96 at 9:30am.

Commonwealth vs. Carol Stamper Moore. Show cause hearing, non support 1st offense, BW no bond.

Commonwealthvs. Christy L. Profitt. Show cause hearing, fail to notify change of address, BW no bond.

Commonwealth vs. Dallas W. Rice. Show cause hearing; SC by mail 4-22-96 at 9:30am.

Commonwealth vs. Timothy J. Teadvine. Show cause hearing, pd in full.

Commonwealth vs. Dallas Dean Vaughn Jr. Show cause hearing, deft. in Schwartz House for treatment. Expected date of release mid-May 1996. SC 6-3-96 at 9:30 am. SC by mail.

Commonwealth vs. Dennis C. Dent. A.I. NG plea. Charge 2 Menacing, bond set at $2,500.00cash. PD appointed $40.00 PD admin fee PT 4-1-96 t 1:00 pm. NG plea.

Commonwealth vs. Larry Sanders. BW recalled, to pay $50.00 a week SC 4-8-96 at 1:00pm.

Commonwealth vs. Brenda Clifford. Show cause hearing, judgement satisfied.

Commonwealth vs. Terry Thorpe. Fishing without lic. BW served, Gplea $25.00 fine + $47.50 cost + $10.00 sheriff fee. Topay today. Bail bond released.

Commonwealthvs. Donald G. Feeback. Arraignment, omv und inf intox bev. - 1st off. NG plea PT. 4-8-96 at 1:00pm. to retain his own atty.

Commonwealth vs. Arnold H. Ball. Arraignment, careles driving, DM on MOC, without prejudice. Charge 2 no insurance, DM on MOC, proof shown.

Commonwealthvs. Jack F. Coyle. Arraignment, omv und inf intox bev - 1st off. G plea by DUI waiver $200.00 fine + $200.00 ser fee + $57.50 cost. SC 4-22-96 at 9:30 am. Bond released.

Commonwealthvs. Lucious Jiminez. Arraignment, careless driving. FTA + BW no bond. Charge 2 no insurance. Charge 3 failure to wear seatbelts. Charge 4 failure to register transfer.

Commonwealth vs. Amanda M. Sanders. Arraigment, welfare fraud. PH 4-8-96 at 1:00pm NG plea to retain atty amended up to welfare fraud over $100.00.

Commonwealthvs. Larry Sanders. Arraignment, welfare fraud. NG plea PH 4-8-96 at 1:00pm to retain own atty.

Commonwealthvs. Ricky L. Sellers. Arraignment, DTCD PTA issued.

Commonwealthvs. Marla Vice. Arraignment, DTCD, NG plea. Charge 2 attempt to elude/failt7/comply, NG plea. Charge 3 disorderly conduct, NG plea. Charge 4 crossing divided highway. Admend to 189.010 ng plea. PD appointed, $40.00 PD admin fee. PT 4-8-96 at 1:00pm. Pretrial suspension order entered.

Commonwealthvs. Shawn R. Wallingford. Fail to surrender revoked lic, Arr. con't to 4-1-96 at 9:30 am. Notice to def by mail.

Commonwealth vs. Betty Shields. Pretrial conference, no insurance. DM on MOC, without prejudice.

Commonwealth vs. Robbie Zornes. Pretrial conference. TBUT/DISP/SHIPMENT. DM on MOC, without prejudice.

Commonwealthvs. Billy B. Hamilton. Review, failure to register transfer. Def. released from jail on shock probation, 15 days of jail probated. SC 4-8-96 at 9:30 am. Charge 2 fail to notify change of address.

Commonwealthvs. Kristie Carpenter. Sentencing. theft by deception: cold checks. Gplea $25.00 fine + $52.50 + $10.00 CVF + $10.00 sheriff fee. 90days jail probation on superivsed probation for 2 years. Charge 2 theft by deception: cold check. G plea. $25.00 fine. Charge 3 theft by deception: cold check. Gplea $25.00 fine + SC 5-6-96 at 9:30 am restitution made.

Licha H. Farah vs. Rocky Ross. Other hearing. SC to Carlisle Mercury for 4-1-96 at 10:00am.

Commonwealthvs. Jimmy D. Dixon. Pretrial conference. Operating/susp/revoked license. BW no bond.

Commonwealth vs. James Glass. Pretrial conference. Escape in the third degree. PT 4-22-96 at 1:00pm. PT 4-26-96 at 9:30 am. Charge 3 crimina trespass 3rd degree.

Commonwealthvs Sam Jones. Pretrial conference. Theft by deception : cold check. PT con't to 4-1-96 at 1:00pm notice to def.

Commonwealth vs. Christy Mansfield. Pretrial conference, assault 4th deg minor injury. CT 4-22-96 at 1:00pm motion to be filed. Charge 2 terroristic threatening.

***

Some people can stay longer in an hour than others can stay in a week.

—William Dean Howells

★★ FEATURE HOME OF THE WEEK ★★

GARRETT FURNITURE
In Downtown Carlisle • 289-2308

To find out how "Community Co-op" Advertising can benefit your business, Call The Carlisle Mercury (606) 289-2464

Deposit Bank
DBC
CHARTERED 1866
Two Convenient Locations to Serve You
Member FDIC

Value Rite
HOPKINS DRUG CO.
Now In Stock • Hallmark Cards for Easter
116 East Main Street • Carlisle, Ky. 40311
(606) 289-5122 or (606) 289-2274

Mark Mattox
Real Estate Broker
& Auctioneer
106 East Main St. Carlisle, KY 40311
289-2752 289-5720

FOR SALE
Downtown Carlisle

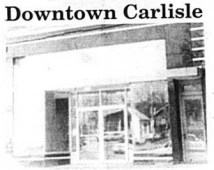

Commercial building 3 floors, many excellent business opportunities.
Owner says "Make good offer".
1st floor has 3600 sq ft.
2nd floor has 2400 sq. ft.
3rd floor has approx. 1200 sq. ft.
Full basement with loading dock in rear.

FOR SALE
44 acres, excellent building sites.
Long road frontage.
Asking $40,000
Will not last long!
Call for showing.

WILLS' REAL ESTATE
222 North Locust Street
Carlisle, Ky. 40311
NOW ACCEPTING NEW LISTINGS
Do you want your property sold? List with us!
Office: (606) 289-2470 Larry G. Wills, Broker
Home: (606) 289-7295

Classifieds Work For You *Classifieds Work For You*
Classifieds Work For You *Classifieds Work For You*

First National Bank of Carlisle
227 West Main Street
Carlisle, Kentucky 40311
(606) 289-2251
Fixed and *variable* rate mortgage financing available.
For more information contact:
Mike Hillock
or
Lanny Hutchison
Member FDIC
EQUAL HOUSING LENDER

Farm Bureau Insurance
Cliff Vice, Agent
•Auto •Mobile Homes
•Life •Farm Owners
•Homeowners •Commercial
•Medical Insurance
289-5597
364 East Main Street Carlisle, Ky. 40311

REALTOR®
Jewel Vice, CRS, GRI
Realtor - Auctioneer
106 West Main Street
Carlisle, Kentucky 40311
Call Anytime (606) 289-2525
Toll Free 800-294-3051 FAX: 606-289-8200

EUGENE R. SNAPP
Real Estate Broker
110 South Broadway
Carlisle, Kentucky 40311
Call Anytime: 606-289-3625

WILLS' REAL ESTATE
222 North Locust Street
Carlisle, Kentucky 40311
NOW ACCEPTING NEW LISTINGS
Do you want your property sold? List with us!
OFFICE: 606 289 2470
HOME: 606 289 7295
Larry G. Wills, Broker