On The Record

Nicholas Circuit Court
Hon. Robert McGinnis
March 16, 1994

Lorna Gail Wells vs. Michael Howard Wells; Final hearing held. Final Decree.

J.D. Stamper vs. Carol Stamper (now Moore); Motion; Set for hearing 4-6-94, 10 a.m. Order TBS.

City of Carlisle, Kentucky vs. Hattie Gay Et Al; Default judgment. TBS.

Norma Jean Browning vs. Louis Thomas Browning; Final hearing 5-18-94, 10 a.m.

Kimberly Rison vs. James Earl Rison; Sust. order.

Howard D. Cox dob 1-16-32; Sexual abuse 1st degree; Agreed Disc. order. TBS.

Gilbert M. King vs. Cynthia King (now Evans); Motion; Sust. order.

Karen Mitchell vs. Jeffery Mitchell; Motion; Agreed order.

Glenda Dryden vs. Walter Johnson; Motion; No service. SC to be re-submitted.

Brenda Shepherd vs. Darrell Shepherd; Motion; Set for hearing 4-6-94, 10 a.m. Order TBS.

Carolyn Bowles vs. Earl Capps; Motion; Review 4-6-94, 10 a.m. Order TBS.

Joyce King vs. Larry G. King; Motion; Reset for hearing 4-6-94, 10 a.m. Order TBS.

Nicholas District Court
March 21, 1994
Hon. David Melcher

Otis E. Davis dob 7-19-13; SC; SC by Sheriff 4-11-94, 9 a.m.

Janet Angel dob 7-25-55; Review, Restitution paid in full. Judgment satisfied.

Water

Continued from Page 1

"We wanted to break ground earlier but we had to get those easements," Garten said.

The district has obtained all but two of the easements. The district has been working almost a year to get them.

Paynter gave a water meter report stating that last month, there was a 32 percent water loss due to frozen meters. There is a possibility styrofoam jackets may be purchased by the board to prepare for next winter.

Twenty-seven meters have been changed since the new board took over last October.

Curtsinger and Paynter acknowledged that several residents were inconvenienced during the freezing weather.

"When it's 30 below, there's not much you can do," Curtsinger commented.

Paynter said for the first 17 days of March, 74,583 gallons of water were used per day. Last month, 99,708 gallons were used per day for the whole month.

Seven water meters were pulled last month due to non-payment of water bills. "They're getting the idea that we're not going to get by with it. Word soon gets around. And we do the same thing is its somebody on welfare or a lawyer. You treat everybody alike no matter what you do."

Once a water payment is missed, a letter is sent announcing a 10 percent penalty. The district can disconnect the service within 10 days of the bill being sent. However, the service can be reconnected when past due payment and a $20 reconnection fee is paid.

Reconnection can be done within at least two days of payment and possibly quicker unless a person comes to the office close to closing time or it's during a weekend.

Water District meetings are held the third Thursday of each month. The next meeting is 7 p.m. April 21, at the water district office located at 110 South Broadway, Carlisle.

Elmer Watkins dob 8-21-52; Review; $200 per month on restitution. SC on fine/costs 6-6-94. Further restitution to be taken up 6-6-94, 9 a.m.

William J. Browning dob.12-12-64; SC; SC 6-6-94. State and Federal tax refunds to be applied to fines and costs.

Samuel R. Fryman dob 2-16-60; AI; GP $25 and costs. SC 4-25-94.

Sheila Chaney; Crim. mischief, 2nd; Comm. moves to continue trial date. Granted. PT 4-4-94, 11 a.m.

Estate of: Mary Alice Berry; Probate Hearing; Order entered dispensing will admitted to probate.

Estate of: Leona Betty Letcher; Probate Hearing; Order entered dispensing.

Estate of: William H. Duncan; Probate Hearing; Will admitted to probate. Order entered.

Dana Sidles dob 12-5-74; P.D. appt. NG plea. Preliminary 4-4-94, 10 a.m. Waiver 20 day rule.

Donna J. Soshy dob 12-31-71; SC; BW $100 cash bond.

Louis McCord dob 4-15-53; SC; SC 5-2-94.

Bridgette White dob 6-4-70; SC; Paid in full 3-21-94.

Michael Dean Harney dob 7-21-69; SC; SC 5-23-94.

Frank D. Buchanan dob 11-13-71; Expired or no reg. plates; SC 4-4-94. PT continued 4-4-94, 9 a.m.

Nicholas County Hospital vs. Paulette Bloomfield; Pr. Mr. Conley agreed judgment to be submitted. Defendant paid in full.

Dorthie J. Vaughn vs. D.D. Vaughn Jr.; Dom. violence order to be entered. SC 4-4-94, 9:30 a.m. by Sheriff for defl.

Gary Humphries vs. Kathy Humphries; Both parties present. Domestic violence order to be entered.

Keith Davis dob 10-19-66; $675 due on restitution. $100 fine and costs. 2 years cond. discharge. $20 to be paid to NCFC for jail exp. SC 6-13-94, 9 a.m.

Kevin D. Murrell dob 2-27-75; 1)Alcohol Intoxication 1st/2nd; GP $25 and costs. SC 5-2-94; 2)Possession of marijuana; GP $100 fine. 10 days cond. discharge; 2 years. 30 hours community service. $200 to DARE. Sc 5-2-94; 3)Drug paraphernalia, use/possession, 1st offense; GP $100 fine. 10 days concurrent with previous offense. 30 hours community service concurrent. SC 5-2-94.

Otis E. Davis dob 1-25-76; Criminal Mischief - 3rd degree; NG plea. PT 4-4-94, 9:30 a.m.

Roscoe Howard dob 8-6-59; Illegal molest/pursue/turky deer; NG plea. P.D. denied. PT 4-11-94, 9:30 a.m.

Emory H. Moore dob 11-11-63; 1)Inadequate Silencer (muffler); 2)Operating on suspended licenses, 2nd (DUI conviction); PT continued 4-25-94, 9:30 a.m.

David W. Farrow; 1)Speeding 8mph over; 2)DUI, 2nd offense within 5 years, BAC .105; NG plea. P.D. appt. PT 4-11-94, 1 p.m.

James E. Herrington dob 12-18-54; 1)Disregarding stop sign; 2)Operating on suspended or revoked license; 3)No Insurance; 4)Operating Motor Vehicle Under Influence of Intoxicating Beverage, 1st offense; NG plea. PT 4-4-94, 1 p.m.

Walter C. Shoemaker dob 3-25-58; Criminal Littering; GP $50 and costs.

Paul G. Jelly dob 5-30-42; No Insurance. Arraignment continued 3-28-94, 9:30 a.m.

Timothy R. Borgmann dob 1-7-60; 1)Theft by deception, cold check; 2)Theft by deception, cold check; 3)Theft by deception, cold check; NG plea. PT 4-25-94, 9:30 a.m.

Paul Hurt; Open Season (Wildlife) Raw Fur; GP $250 and costs.

Jeff Henry dob 10-16-63; Open Season (Wildlife) Raw Fur; GP $250 and costs. Weapon forfeited to Fish and Wildlife.

Larry Peck dob 9-18-51; Open Season (Wildlife) Raw Fur; GP $250 and costs.

Gladys Faye Linville vs. James Lee Linville; Both parties present. DVO entered. Ordered into counseling. Order in effect until 9-21-94.

Mildred Stephenson, Et Als vs. Harry Sparks; Mr. Sparks has removed his belongings from property. Costs have been paid by plaintiff.

Robert H. Whaley dob 4-2-74; SC; Sentencing 4-4-94, 1 p.m.

David Lee Curtis dob 12-21-54; 1)Operating on suspended or revoked license; 2)Disorderly Conduct; BW $300. Subject to fines, costs and jail bill.

Bobby K. Duncan dob 5-16-42; 1)Falsely reporting an incident; 2)TBUT/Disp/Building; Preliminary hearing continued 3-28-94, 1 p.m. at the request of the Def., atty. 20 day rule waived.

Jonathan Wayne Moore dob 9-14-74; Burg. 3rd - none of the above; Preliminary Hearing continued until 4-11-94, 1 p.m. 20 day rule waived. P.D. changed to Doug Wright.

Adam Troy French dob 5-31-75; Burg. 3rd - none of the above; Preliminary hearing continued until 4-11-94, 1 p.m. 20 day rule waived.

Troy B. Prather dob 2-7-73; 1)Burg. 3rd. - none of the above; 2)TBUT/Disp/Building; Bound over to the Grand Jury.

Charles Jolly dob 8-20-75; 1)Menacing; 2)Disorderly Conduct; D/M on MOC and at the request of the affiant who personally appeared.

Ruthie Jolly dob 9-11-69; Disorderly Conduct; D/M on MOC and at the request of the affiant who personally appeared. Sc 4-18-94, 9 a.m.

Troy B. Prather dob 2-7-73; TBUT/ Disposition/ Yards; Felony bond sat. NG plea. PT 4-4-94, 1 p.m. Court appointment of P.D.

Kenneth L. McDonald dob 4-8-54; Operating Motor Vehicle Under Influence of Intoxicating Beverage, 1st offense, BAC .148; 2)Disorderly Conduct; Agreed Discovery order to be entered. CT 4-25-94, 1 p.m.

Marriage Licenses Issued

Becky Thornsburg, 24, 670 Cane Run Road, Carlisle, housewife and Gary Lee Watkins, 25, 670 Cane Run Road, Carlisle, farmer.

Donna Norris, 18, 2807 Stoney Creek Road, Carlisle, student and Mark Hatten, 22, 2807 Stoney Creek Road, Carlisle, electrician.

Kelly R. Puckett, 18, 1200 Lower Concord, cashier and Kevin C. Watkins, 19, 2064 Moorefield Road, Carlisle, farmer.

"When mom was diagnosed with breast cancer, suddenly a mammogram fit into my schedule."

I've heard one in ten women will develop breast cancer. But until that one woman was my mother, a mammogram was never a priority.

I have done breast self exams occasionally and never felt anything. Now was I to know a mammogram's X-ray procedure can spot a lump two years before it can be felt in your breast?

Now that mom's getting proper treatment, I know more about how to take care of myself.

Johnson Mathers Health Care recommends you talk to your physician about a mammogram schedule that makes sense for you based on your personal and family medical history.

Getting a mammogram isn't something I'm doing just for myself. I'm also doing it for my family.

JOHNSON MATHERS HEALTH CARE
Nicholas County Hospital/Johnson Mathers Nursing Home
606-289-7181

STIHL WEARS WELL.

STIHL has you covered from helmet system to steel-toed boots. Shirts, pants and chaps with sewn in protection, are comfortable and good looking. STIHL also carries a full line of forestry tools and accessories to make your job easier. Stop by today and see the latest in professional cutting equipment from chain saws to protective apparel.

STIHL NUMBER ONE WORLDWIDE

Saw Dust Days - Stihl Chain Saw Demonstration
SATURDAY, MARCH 26TH • 9:00-4:00

Coast to Coast
TOTAL HARDWARE
HARRISON BOULEVARD/STERLING • PHONE 498-8220
Financing Available-90 Days Same As Cash-Ins. Mon.-Fri. 8-8, Sat. 9-5, Sun. 12-4

The JOHNSON MATHERS Clinic

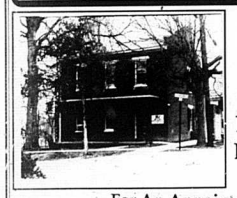

In The Kingsolver Medical Building On Locust Street

For An Appointment
Call 289-2283
A SERVICE OF
JOHNSON MATHERS HEALTH CARE, INC.
NICHOLAS COUNTY HOSPITAL/JOHNSON MATHERS NURSING HOME
2323 CONCRETE RD.
CARLISLE, KY./289-7181

☆ THE PLAN ☆

Drive Away In A New 1994 Ford F-150 XLT For Only
$299.60 PER MONTH
With All Taxes & License Fees Included!

*24 Month Closed End Lease with $1000 Down pmt. Guaranteed future value is $11,907.60 1st payment & security deposit due at lease inception. See salesperson for details.

Stock #0118
XLT Package, V8, AC-CFC Free, Tilt, Cruise Control, Power Windows, Power Locks, Chrome Bumpers, AM/FM Cassette, Aluminum Wheels, Light/ Convenience Group B, Power Lumbar Support, Deluxe Two-Tone Paint

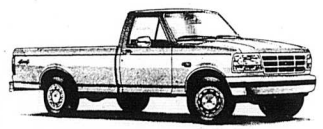

Stock #0664 — New 1993 Ford F-150 4x2
V8, 5 Speed, Air, Limited Slip Axle, AM/FM Stereo, PS, PB, Sliding Rear Window
Was $15,982.00 NOW $12,995.00
Plus tax & license. Commercial acct assigned to dealer.

COLE FORD-MERCURY
543 Maysville Road • Mt. Sterling, KY
(606) 498-4012

Gasoline prices remain steady

CARLISLE - There's no time like the present to enjoy a ride in the country or to a city.

Area gas stations generally agree that gas prices are slightly lower now than this time last year.

Chevron, located at 5399 Concrete Road, is a self-serve station offering three grades of gas, 87, 90 and 92 octane.

"Our low grade is by the the number one best seller, probably six to one over the other two."

Bowles said the wholesale price is up but that prices at his station haven't increased. "We can't move much with the competition. Usually this time of year, in the spring, the price of gas price drops."

Chevron lists a sign on gas pumps stating the amount of taxes paid per each gallon of gas. Currently, the sign states that included in the cost of each gallon of gas is 18.40 cents in federal tax, 15.40 cents in state and local tax and a six percent sales tax.

At Chevron, business is doing well. "We're doing fine, but usually in March and April it's pretty slow in retail. Even with the bad weather we haven't seen much decrease. We're well satisfied."

Shell Food Mart #9 located at 2750 Concrete Road is also a self-serve gas station. Manager Vince Wells didn't have figures available comparing the cost of gas last year with this year but said Shell's 87 octane gas is the best seller and that business in general is doing great.

Robert Berry is the owner of Berry's Service Station at 3030 Concrete Road, a full service station. He chuckled when describing the fluctuations he's seen in gas prices in the last year. "It's been everywhere," he said.

Berry sells British Petroleum fuel. His full service fuel costs more than self-serve. "They always charge me more for full service, about 16 cents. They tell me it has to do with the alcohol content."

A service station owner for 15 years, he recalled last year's prices. His regular unleaded varied from $1.04 to $1.16 per gallon. His 89 octane varied last year from $1.11 to $1.23 and his super 93 octane varied between $1.20 to $1.32.

Berry cited the bad weather as a reason for less business. "People aren't interested in getting out in bad weather but when the sun shines, it'll pot better. When it's raining and cold, people stay in and don't spend."

Roselee and J. B. Laytart are owners of Laytart's Grocery, 181 Myers Road. Roselee agreed that weather was a factor in gasoline sales. "I don't know if it's the weather or all the taxes people have to pay," Roselee said.

Laytart's is a full service station.

Ronald and Joyce McDonald are the co-owners of McDonald's Ashland, 234 West Main St. Ronald agreed with other area station representatives that costs have fluctuated during the past year. His Ashland station is full service.

"Business is as good this year as last year. The last two months have been kind of slow with all the bad weather, but even at that, it's been all right."

The following is a cost per gallon at area gas stations:

Crossroad Chevron, (self-serve), 95 cents for 87 octane; $1.05 for 90 octane; and $1.15 for 92 octane.

Shell Food Mart (self-serve), 95.9 for 87; $1.05.9 for 89; and $1.15.9 for 92.

Berry Service Station (full serve), $1.11.9 for 87,$1.17 for 89; and $1.24.9 for 93.

Laytart's Grocery offers full service and both 89 and 93 octane. No prices were available.

McDonald's Ashland (full service), $1.04 for 87; $1.14 for 89; and $1.24 for 92 octane.

FEEDER CATTLE SALE
FARMERS STOCKYARDS
Flemingsburg, Kentucky

FARMERS STOCKYARDS

SALE AT 2:00 P.M.
WE WILL RECEIVE CATTLE BEGINNING AT 7:00 A.M.
ALL CATTLE WILL BE
SOLD BY POUND
MONDAY, MARCH 28, 1994
SELL YOUR HEIFERS, STEERS, AND BULLS WITH US
WE TREAT EVERYONE EQUAL
For Further Information
ELDEN GINN .....(513) 795 - 2479
STOCKYARDS .....(606) 845 - 2421

AUTOMOBILES
93 Buick Lesabre Custom - 4 dr., blue inside & out, all power, 20,000 miles
92 Pontiac Sunbird - 2 dr, white with blue interior, auto, PS, air, stereo, 26,000 miles
91 Buick Park Avenue - 4 dr, all Park Avenue options, white with blue interior
91 Dodge Dynasty- 4 dr, 3.3 V6, full power, blue inside & out, 36,000 miles
90 Dodge Caravan SE - V6, auto, PS, PB, air, AM/FM cassette, dark grey, with light grey interior, 17,000 miles
89 Honda Accord DX - 2 door, full power, cassette, red with dark grey interior, 20,000 miles
89 Chevy Caprice Classic - Four door, 8 cylinder, grey inside and out, all power, 48,000 miles.
89 Chevy Cheyenne - 1/2 ton, 8 cylinder, automatic transmission, power steering, air, black with red interior, 42,000 miles
88 Ford Thunderbird - 8 cyl, all power, grey with grey interior, 49,000 miles
87 Olds Delta 88 Brougham - Burgundy inside & out, new tires, ONLY $2795.00
87 S-10 Blazer 4x4 - V6, auto, air, tilt, cruise, black, with red interior.
86 Ford Ranger XLT - 4 cylinder, auto, air, PS, red and silver, local truck, looks and runs like new
86 Ford F-150 XL - 6 cylinder, AT, PS, air, cassette, new tires, two-tone grey, 68,000 miles
86 Plymouth Voyager SE - Blue with woodgrain sides, full power, runs and drives the best.
86 Ford Ranger - Extended cab, V6, PS, 5 speed, 59,000 miles, champagne color
85 Ford LTD II- 4 dr, V6, auto, PS, air, white with blue interior, 30,000 miles
84 Chevy S-10 Blazer Tahoe - 4x4, V6, 5 speed, PS, tilt, cruise, cassette, red & white, local vehicle
83 Mercury Cougar - 2 door, full power, blue
79 Chevy Cheyenne - 1/2 ton wide short bed, 350 8 cylinder, auto, power steering, 2 tone brown & beige, 75,000 miles
79 Chevy Impala - 4 dr, 8 cylinder, full power, beige, brown interior, 53,000 miles
MILLARD CHANDLER
Mt. Olivet, KY
724 - 5700

Estate Auction
Saturday, April 9 • 9:00 a.m.
We have been authorized to sell the following for the Estate of the late Otta Fryman

Tract 1: 9:00 a.m. - Brick and concrete block one and one half story building adjoining the old Nicholas County Jail on Main Street. Excellent potential as an office or storefront. Backs to an alley for a large parking area.

Tract 2: 9:30 a.m. - House and lot with frontage on Locust and Market Streets. Includes an old frame and log structure and two storage buildings. Sold as is.

Tract 3: 10:00 a.m. - 112 Spring Street. House and lot. Sold as is.

Tract 4: 11:15 a.m. - Located at the corner of the Rose Hill and Sugar Creek Roads. 66 acres, more or less. Good hunting area. **Don't miss this good small farm.** Tobacco base, good road frontage.

Auctioneer's Note: Please check sale times on individual tracts. Shown by appointment. Call for more information.

Otta Fryman Estate
Lenore R. Anderson, Administratrix
Billy Hopkins, Attorney
Mark Mattox
Real Estate Broker & Auctioneer
106 East Main St. Carlisle, KY 40311
289-5720 289-2752

Estate Auction
Saturday, April 2
We have been authorized to sell the following for the estates of the late Walter and Virginia Flora

10:00 a.m.
324 East Chestnut Street
Attractive one and one half story frame home with basement storage. Five rooms and one bath on the main floor plus inviting front and rear enclosed porches. Two or three bedrooms on the second floor. One car garage. Conveniently located. Please call for an appointment to inspect this property.
Virginia Flora Estate
Jimmy A. McGinley, Executor
Billy Hopkins, Attorney

11:00 a.m. • 723 Bald Hill Road
112 acre, more or less, farm with good road frontage on Bald Hill Road and Crooked Creek Road. Improvements include a one and one half story frame home with vinyl siding and two tobacco barns. Buyer to receive 1994 basic tobacco base of 2630 lbs., with an effective quota for 1994 of app. 3800 lbs. Ash and locust trees. Satellite station lease could provide additional income. Call for more information.
Walter Flora Estate
Martha F. Saunders, Executrix
Joseph H. Conley, Attorney

Terms: 10% down day of sale, balance due on or before 30 days.

Mark Mattox
Real Estate Broker & Auctioneer
106 East Main St. Carlisle, KY 40311
289-5720 289-2752

Auction • Saturday, March 26
9:30 a.m. • Carlisle National Guard Armory
We have been authorted to sell the following for the estates of the late Walter and Virginia Flora, Oliver Vice, Mary Alice Berry, and other individuals:
Antiques: Oak: Round dining table, dresser, chest, sideboard, washstand, dressing table, stand table, Mission style chest, misc. chairs, Mahogany drop leaf table with 4 rose back chairs, good small mahogany tables, mixed wood dining table, kitchen cupboard, granite cook stove, antique refrigerator, maple day sink, much more. fine collection of Depression Glass including green water set, gr. Pyramid condiment set, gr. Colonial pcs., Royal Ruby, Holiday, Cubist, Pink Mayfair, Cameo, Parrot, Adam, Sharon, pink and green stemware, good cookie jars, lots good iron items (tongs, shucking pegs, irons, Wagner cornstick pan, more), Stoneware, lg. set Blue Willow China, thistle pattern butter dish, good granite ware including (2) children's pcs., 1929 $100). Gold Seal Certificate, coins, lg. selection of salt and pepper shakers including lg. and sm. Aunt Jemima and Uncle Mose, F & F Mammy syrup, Carlisle and Blue Licks Bottles, oil lamps, pocket knives, magnetic brass lamp, GWTW style lamp, good selection hooked and woven rugs, blue jars, cups and saucers, flower garden quilt, good bed spreads, sm. wedding ring crock, brass items, postcards, lg. selection sm. dolls and figurines (includes Nodders, Lead figures, Chalk Animals, etc.). Over 30 fine Persian and Chinese Oriental rugs, mantle clocks, marbles, jumbo peanut butter jar, R.C. King Grass Seed stripper, old records, (3) Homeco Masterpiece bird figurines, Rogers Bros. sil. plate flatware, large bowls and platters, iron flower basket door stop, brass scale, iron food mold, much more. Costume Jewelry: Large selection including gold and silver chains - earrings - pins, wonderful sets, beads, pearls, brooches, and more. Household Items: New plaid King Hickory sofa, New RCA 14.4 c.u refrigerator, New G.E. 18.2 c.u. refrigerator, Magic Chef - G.E. - Microwave Ovens, sofa, good recliners, dinette sets, Zenith console color TV with remote, new Zenith table model color TV with remote, G.E. 19" color TV, Hot Point window air condition, KeroSun Heater, fans, port. radios, boom box, mirrors, Coldspot refrigerator, washer, 40" elec. range, lots afghans, small electrical appliances, Canon snappy camera, luggage, maple bedroom suite, Stateman 3.5 h.p. self-propelled, 5 h.p. Wizard rotary tiller, McCulloch Weed Eater, Thermos gas grill, Coleman camp stove, coolers, lawn chairs, mower, Singer sewing machine, exercise bike, xerxes, porch swing, good Corning Ware, good cookware, lots of good hand tools, X-Mas decorations, (2) base cabinets, fishing poles, steel traps, and much more. Automobiles: 1984 Ford LTD Wagoner - some repair needed, 1987 Pontiac 6000 LE 4 door. Terms: Cash or check with proper identification.
A Large Auction: Bring a friend - we will be running two separate auctions during part of the day.
Oliver Vice Estate Barbara Grimes, Administratrix
Billy Hopkins, Attorney
Virginia Flora Estate Jimmy McGinley, Executor
Billy Hopkins, Attorney
Walter Flora Estate Martha Saunders, Executrix
Joseph H. Conley, Attorney
Mark Mattox
Real Estate Broker and Auctioneer
106 E. Main St. Carlisle, KY 40311
289-5720 289-2752

ORDINANCE NO. 3, 1994

AN ORDINANCE AMENDING SECTION § 51.42 OF THE CODE OF ORDINANCES CHANGING WATER RATES TO A MINIMUM, EIGHT DOLLARS ($8.00) INSIDE CITY LIMITS AND TEN DOLLARS AND FORTY CENTS ($10.40) OUTSIDE CITY LIMITS FOR THE FIRST 1,000 GALLONS.

BE IT ORDAINED BY THE CITY OF CARLISLE, KENTUCKY:

SECTION 1: That Section § 51.42 of the Code of Ordinances is amended as follows:

(A) Section § 51.42 Water Rates. All water customers of the City of Carlisle beginning with the bills due June, 1994 shall pay the following rates for water:

	Inside City		Outside City	
First 1,000 gallons	$8.00	~~$4.00~~	$10.40	~~$7.00~~ Minimum
Next 4,000 gallons	2.34	~~1.80~~	3.46	~~2.80~~ Per 1,000 gallons
Next 5,000 gallons	2.06	~~1.65~~	2.68	~~2.60~~ Per 1,000 gallons
Next 9,000 gallons	1.43	~~1.15~~	1.86	~~1.85~~ per 1,000 gallons
Next 10,000 gallons	1.32	~~1.00~~	1.72	~~1.55~~ per 1,000 gallons
Next 25,000 gallons	1.10	~~1.00~~	1.43	~~1.30~~ per 1,000 gallons
All over 50,000 gallons	1.05	~~1.00~~	1.37	~~1.25~~ per 1,000 gallons
Industrial Rate	1.00		1.30	per 1,000 gallons

The rate for all water hauled from the water plant is ~~$4.50~~ $5.50 per 1,000 gallons.

(B) All Water customers shall pay a minimum charge per month in an amount equal to the rate for the first 1,000 gallons or less as set out above, and the City Clerk/Treasurer shall so bill the water customers.

(C) Industrial Rate. Any Industrial water customer using in excess of an average of five million gallons (5MG) of water per month each month for the previous twelve (12) month period shall qualify for the Industrial rate. There will also be a payment of a monthly service charge of ~~$300.00~~ $250.00 Industrial Rate Customers.

SECTION 2: This Ordinance shall be effective upon passage and approval and publication as required by law.

PASSED: March 15, 1994

Introduced on First Reading March 14, 1994
Adopted on Second Reading March 15, 1994
Signed by Mayor March 18, 1994
Recorded by Clerk March 18, 1994
Published in Paper March 24, 1994

Ronnie Clark
Ronnie Clark, Mayor

ATTEST:

Mary S. Tapp
Mary S. Tapp, City Clerk