Market may help farmers' finances

By Leigh Stone
Of The Carlisle Mercury Staff

CARLISLE - A supplemental income instead of a replacement income is the direction a farmers market would take if the market becomes a reality.

Tom Leith, Resource Conservation & Development coordinator, Cynthiana, for the Licking River RC &D, in charge of Bourbon, Bracken, Fleming, Harrison, Mason, Nicholas, Pendleton and Robertson counties, said meetings that included Nicholas countians are positive about getting locally grown fruits and vegetables to market.

The proposed site is a 22-acre plot at Richwood in Boone County near Covington in the I-71-I-75 area. However, a local distribution center would be needed so farmers wouldn't have to truck their items 50 or more miles one way.

"The reason RC& D council is getting involved is that we're one of the groups that's recognized what's happening in the tobacco situation," Leith said.

A farmer's conviction of growing and selling fruits and vegetables is good, Leith said. But start small.

"Nobody suggests that you grow 10 acres of sweet corn. The best thing is to plant one acre and see how it does."

Tobacco farming is different than farming crops for a farmers market.

They have a set of different problems and guidelines. They're used to raising tobacco and they need to start small," Leith advised.

Nicholas county and the surrounding areas are an ideal place for several kinds of crops, Leith believes.

"Farmers can grow anything if there's a market. If you can get them somewhere to sell the product."

Northern Kentucky Farmers Market Steering Committee Chairman Gene Clabes wrote in a newsletter April 29 to "fellow farmers and market supporters: For the past several years, we have been trying to get a farmers' market built. Under the leadership of Agricultural Commissioner Ed Logsdon, we stand on the threshold of getting a $3,000,000 appropriation during the forthcoming special session. Congressman Jim Bunning is working to match this amount with federal funds."

According to literature supplied by Leith, Congressman Bunning and U.S. Sen. Wendell Ford and Mitch McConnell have pledged support for the project.

The market idea began as a shed for farmers to place their pickups but soon became a multifaceted agricultural marketing center encompassing processing, distributing, packaging, wholesale and retail operations.

The project could benefit farmers in 27 counties, including Nicholas county. It would create an estimated 150 jobs.

Clabes stated, "Our goal is to provide farmers with a market for products produced on the farm. Graded hay, firewood, arts and crafts, and all types of produce that can supplement a farmers income will be sold."

A total cost of $7 million is estimated for the project. Logsdon proposed funding to Gov. Brereton Jones that demonstrated some funding could be taken from the Agriculture Department's budget. Logsdon's plans would pay annual installments of $260,000 to pay for the state's $3 million share of the project - without raising his department's budget. If that measure is approved, Congressman Bunning could ask for federal funding to complete the project.

The proposed farmers market would give farmers a place to sell items directly to customers, from vegetables, hams, honey, crafts and other items. Long-range plans for the market include building a country restaurant and garden supply outlet.

"Farmers can grow anything if there's a market, if you can get them somewhere to sell the product."

Summer schoolers enjoy "Ungame"

By Leigh Stone
Of The Carlisle Mercury Staff

CARLISLE - There are no "right" or "wrong" answers in the "Ungame."

The "Ungame" is a deck of cards with questions like "What would you do if your best friend started taking hard drugs?"

The "Ungame" is one of the education tools used in the language arts program at Nicholas County High School for students of teacher/social worker Barbara Hopkins.

Her students are enrolled in the Extended School Services Program and range from freshmen to seniors.

"Once a question is asked, a student may "pass" and therefore not answer the question. The boys don't take risks as much as the girls," Hopkins noted.

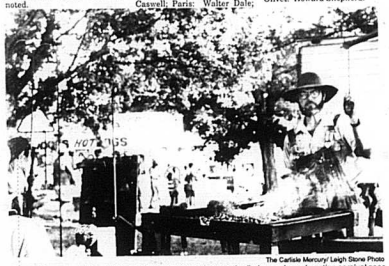

The Carlisle Mercury/ Leigh Stone Photo

Dennis E. Sutton, right, a primitive blacksmith of Cynthiana, enthralled a candy apple eating carnival goer at the Blackberry Festival as he demonstrated the trade. Sutton is a charter member of the Ocmulgee Blacksmith's Guild.

The Carlisle Mercury/ Leigh Stone Photo

Dad dunks daughter in this one. But it's for a good cause. Fourteen year old Geneva " allowed" her dad, Wayne to give her several dunkings Monday night to raise money for the junior high school basketball team. Geneva's mother, was nearby, watching the Blackberry Festival fun.

HOSPITAL NOTES

Nicholas County Hospital Admission and Discharges June 22, 1994 thru June 28, 1994

Admissions: Carlisle: Kenneth Brumley, Meredith Marshall, Virginia Kiser, Johnie Gray, Peggy Trussell, Coleman McGlothin, Claude McKenzie, Anna Jewell, Jeffery Tincher, Margaret Hunter, Leonard Russell, Jr.; Ewing: Sylvia Mitchell; Moorefield: Velma Madeline Bussell, Johnny Caswell; Paris: Walter Dale; Mt. Olivet: Mary Fooks; Flemingsburg: Candy Doyle.

Discharges: Carlisle: Martha Florence, Elsie Gray, Mae Kenney, Paul Treadway, William Vice, Hilda Bussell, Mildred Linville, Virginia Kiser, Kenneth Brumley, Anna Jewell, Peggy Smith, Peggy Trussell, Coleman McGlothin, Johnie Gray, Meredith Marshall, Jeffery Tincher; Moorefield: Velma Madeline Bussell; Ewing: Sylvia Mitchell, Richard Mitchell; Paris Walter Dale; Mt. Olivet: Howard Shepherd.

☆ NOTICE ☆

Applications will be taken for the Mathers Educational Fund at the Courthouse on July 12, 14, 19, and 21. Please bring proof of income (food stamp vouchers, AFDC, SS and SSI stubs).

FEEDER CATTLE SALE
FARMERS STOCKYARDS
Flemingsburg, Kentucky

FARMERS STOCKYARDS

SALE AT 2:00 P.M.
WE WILL RECEIVE CATTLE BEGINNING AT 7:00 A.M.
ALL CATTLE WILL BE
SOLD BY POUND
MONDAY, JULY 11, 1994
SELL YOUR HEIFERS, STEERS, AND BULLS WITH US
WE TREAT EVERYONE EQUAL
For Further Information
ELDEN GINN .....(513) 795 - 2479
STOCKYARDS .....(606) 845 - 2421

FREE THINGS TO SEND FOR

(NAPS)—To find out about insured municipal bonds, call a broker or Financial Guaranty Insurance Company (1-800-352-0001), a leading insurer of municipal bonds, for a free information kit.

For clothes washing advice call Whirlpool Corp. at 1-800-253-1301.

To learn about the types of risks in investing and how to invest, call 1-800-322-2282, extension 6437, and ask for the free brochure, "How to Invest: A Guide for Investors Aged 50 and Over," available from the AARP Investment Program from Scudder Investment Service, Inc.

Send your favorite bean recipe to America's Best Bean Recipe contest, c/o Bean Education and Awareness Network, 303 E. Wacker Drive, Suite 440, Dept. M, Chicago, IL 60601. Or, send a self-addressed, stamped envelope and request complete bean recipe contest rules.

NOTICE OF ADOPTION OF BUDGET ORDINANCE

SECTION ONE. The following budget is adopted for the Fiscal Year 1994-95 and the amounts stated are appropriated for the purpose indicated.

(01)	General Fund	
	General Government	$202,108
	Protection to Persons & Property	$ 96,641.
	General Health & Sanitation	$ 15,040.
	Social Services	$ 33,850.
	Recreation & Culture	$ 27,972.
	Debt Service	$ 42,317.
	Administration	$131,377.
	TOTAL	$549,305.
(02)	Road Fund	
	Roads	$393,746.
	Capital Project	$135,000.
	Administration	$129,217.
	General Government	$ 18,000.
	TOTAL	$675,963.
(03)	Jail Fund	
	Protection to Persons & Property	$122,950.
	Administration	$ 10,700.
	TOTAL	$133,650.
(04)	Local Government Economic Assistance Fund	
	Protection to Persons & Property	$ 2,000.
	Roads	$ 34,722.
	TOTAL	$ 36,722.
(05)	Mathers Fund	
	Social Services	$ 74,270.
	Administration	$ 1,200.
	TOTAL	$ 75,470.
(06)	School Bond Issue Fund	
	School Bond & Interest Redemption	$266,168.
	TOTAL	$266,168.
(07)	Landfill Fund	
	General Health & Sanitation	$ 63,000.
	Lease Agreement	$ 6,200.
	Administration	$ 10,740.
	TOTAL	$ 79,940.
(08)	Voted Hospital Bond Sinking Fund	
	Sinking Fund	$173,000.
	Reserve For Transfer	$370,949.
	TOTAL	$543,949.

Adopted this 27th day of June, 1994.

Charles Smith
County Judge/Executive

All interested persons and organizations in Nicholas County are hereby notified that a copy of the county's annual budget is available for public inspection at the Office of the County Judge/Executive during normal business hours.

CLASSIFIEDS

CLASSIFIEDS WORK CLASSIFIEDS WORK
CLASSIFIEDS WORK CLASSIFIEDS WORK
CLASSIFIEDS WORK CLASSIFIEDS WORK
CLASSIFIEDS WORK CLASSIFIEDS WORK
CLASSIFIEDS WORK CLASSIFIEDS WORK
CLASSIFIEDS WORK CLASSIFIEDS WORK

Classified Categories

01 - Legal Notices
02 - Announcements
03 - Cards Of Thanks
04 - Yard Sales
05 - Services Available
06 - Auctions
07 - For Sale Real Estate
08 - For Rent Houses
09 - For Rent Apartments
10 - For Sale Mobile Homes
11 - For Rent Mobile Homes
12 - For Sale General
13 - Wanted General
14 - Wanted To Buy
15 - Help Wanted
16 - Work Wanted
17 - Products For Sale
18 - Products For Rent
19 - For Sale Farm Items
20 - For Sale Animals
21 - For Sale Animal Products
22 - For Sale Autos/Trucks
23 - Miscellaneous
24 - Business Opportunities
25 - Lost & Found

Legal Notices

EXECUTRIX NOTICE

All persons knowing themselves to be indebted to the estate of Lucinda R. Selby, deceased, will call upon the undersigned at once and settle same; and those having claims against said estate will present same properly proven to the undersigned (or attorney) for payment. Joyce Millar, executrix of the estate of Lucinda R. Selby, deceased. Billy G. Hopkins, attorney.

PUBLIC NOTIFICATION MONITORING VIOLATIONS

The Sharpsburg Water District hereby gives notice that during time period of October 1, 1993 through December 31, 1993, the water supply failed to comply with certain monitoring requirements as required by 401 KAR 8:010 through 8:700 inclusive.

The specific violations for the time period are failure to submit the required number of bacteriological samples in October.

Any potential adverse health effects to any segment of the populations could not be determined due to failure to comply with the monitoring requirements.

In most cases, monitoring violations do not require the public to seek alternative water supplies or preventive measures. If alternative water supplies or preventive measures are needed, the public shall be notified immediately.

The Sharpsburg Water District will take the necessary action to reduce or eliminate monitoring violations. For more information, contact Gayle Hasey at 247-2861 or 1-800-559-2861 at Sharpsburg Water District.

SANITATION DISTRICT 2 NOTICE

Regular monthly meeting to be held the third Wednesday of each month at 112 Locust St, Carlisle, KY., 7:30 p.m.

Card Of Thanks

CARD OF THANKS

The family of Michael H. Wells would like to thanks our family, friends and neighbors for the many acts of kindness shown to us during the death of our loved one. The prayers, food, flowers, calls and visits were greatly appreciated. A special thanks to Mathers-Gaunce Funeral Home and the Kentucky Army National Guard. Thanks to all that helped in any way. Marjorie and Vince Wells.

CARD OF THANKS

We would like to thank everyone for their outpouring of love and support during the loss of our loved one, Allen Rule. Whether you came, sent flowers, food, a card or silently offered a prayer on our behalf, it was appreciated. May God bless each of you. The family of Allen Rule.

Yard Sales

GARAGE SALE

July 8-9, 9-4p.m. Girls size 4T, Women 9, toys ad misc. Compound Bow (Browning Flight Master, 55-70 lb.) $175, Kerosene heater, upright piano. Lemonade stand. Kara and Jane Ann Carpenter, 373 West Main, 289-6757.

Yard Sales

YARD SALE

434 Sycamore St. Friday, July 8, 8-?

YARD SALE

104 Tureman Ave., Friday and Saturday, July 8 and 9, 8-? Antiques, appliances, toys, strollers, baby playpen, glass antiques, etc.

HUGE YARD SALE

Saturday, July 9, 8-? Lots of clothes, curtains, home interior, etc., 418 Headquarters Road, Melanie Ball and Faye Robinson.

YARD SALE

Friday ad Saturday, 9-? US 68 at Ellisville. Truck bed liners, tools, mens, womens and boys clothes, IBM Printer, crafts, misc. Hamm residence.

For Sale Real Estate

MOBILE OFFICE UNITS

Low cost office units from 560 sq. ft. up to 1800 sq. ft. Lease or sale. Immediate delivery everywhere at unbelievable prices.

Call Showplace Homes
1160 New Circle Road
Lexington, KY 40505
1-800-998-7884

For Rent Apartments

FOR RENT

2 BD apt. upstairs, East Main shop on Walnut St. Jack Radolph, 289-5391.

For Sale Mobile Homes

USED MOBILE HOMES DEALER OUTLET

Open to the Public. Trade-Ins from all Showplace Sales Centers. Abandoned Homes. Repos. Insurance Claims. All Makes and Sizes. From $1,000 and Up. Wholesale Prices. To Many To List. Call for Info.

SHOWPLACE HOMES
STANFORD, KY
1-800-589-7942

AMAZING NEW DOUBLEWIDES
SAVE $5,000
Residential Shingle Roof
3 Bedrooms
2 Baths
NEW 1994 SHOW WINNERS
Twenty-Plus Floorplans Choose From. Vaulted Ceiling Available. Kitchen Pantry. Tub/Shower Combo. Full Appliances. Washer/Dryer Hookups. Walk in Closets. Carpet Thru Out. Upgrade Insulation. Energyplus Thermal Windows and Much More. You choose colors & decor. Free Decorating & Delivery.

28 WIDE FLOOR PLANS
ONLY $23,995
Less than $218/Month

32 WIDE FLOOR PLANS
ONLY $26,995
Less than $245/Month

NEW 16 X 80 SINGLEWIDES
SAVE $4,000

- The Regents Rugged Display
- Unbelievable Savings
- Free Delivery & Set-Up
- Sizes wide from 14x52 to 16x80
- Doublewides from 24x44 to 28x80
- Used Homes From $2,500

IF WE DON'T HAVE IT NOBODY DOES

SHOWPLACE HOMES
1160 New Circle Road
Lexington, KY 40505
1-800-998-7884

Land/Home Financing for up to 25 years on mobile homes and modular homes. Cherry Hill Homes, Inc., Williamstown, KY 1-800-844-0543.

Only three 1993 double wide model homes left!! Hurry in and make your offer, these won't last long. Cherry Hill Homes, Inc., Williamstown, KY 1-800 -844-0543.

For Sale Mobile Homes

1994 Redman home delivered and set-up for only $1000.00 down and $175.00 per month. Cherry Hill Homes, Inc., Williamstown, KY 1-800-844-0543.

NO DOWN PAYMENT

If you have land (paid for or not) or any kind of trade-in (boat, car, mobile home, etc.) (Paid for or not.) You can buy a new mobile home with no down payment

Call Showplace Homes
1160 New Circle Road
Lexington, KY
1-800-998-7884

For Rent Mobile Homes

FOR RENT

2 months FREE lot rent for mobile homes moving to Green Acres Mobile Home Park. Spacious lots with views available. 289-2106.

Help Wanted

WILDLIFE/CONSERVATION JOBS

Game wardens, security, maintenance, etc. No exp. necessary. Now hiring. For info. call 219-794-0010 ext 7592, 9 a.m.-10p.m., 7 days.

For Sale Animals

LIVESTOCK

For sale. Performance tested yearling Angus bulls. Farmacy Farms. Call 783-1131.

For Sale Autos/Trucks

FOR SALE 1987 BMW

2 door, red BMW in excellent condition. 5 speed, A.C. and other optional equipment with sunroof. 82,000 miles. Asking $7,800.00. Call (606) 784-7551 during the day or (606) 784-7410 evenings.

FOR SALE 1985 PONTIAC STE

4 door, automatic, blue ext./gray int. color. In excellent condition, one owner, 110,000 miles. A/C with most all optional equipment. Asking $2,700.00. Call (606) 784-7551 during the day or (606) 784-7410 evenings.

Miscellaneous

BUYING?

We have it new or used at a great price! Selling? Sell it fast with us. GREAT FLEA MARKET, Huck's building, I-64 and KY 32, Morehead. 784-2444. Open Friday, Saturday, and Sunday 9:00 a.m. - 5:00 p.m. Gospel and country singers welcome.

Lost & Found

FOUND

Small dog in Rayne St. area, must be able to describe. Call 289-6025.

INSPECTED USED TIRES
$8.00 & UP
GOODYEAR TIRE CENTER
6 COURT ST.
CYNTHIANA
PHONE
234-5140

NOTICE TO KENTUCKY UTILITIES COMPANY PAST AND CURRENT CUSTOMERS

If you had electric service in your name from Kentucky Utilities Company ("KU") at any time between June 1, 1985 and December 31, 1990, you could receive a refund. The refund is the result of a distribution, ordered by the Kentucky Public Service Commission, of funds held by KU on behalf of its customers. The funds represent the net proceeds from KU's successful lawsuit against a coal supplier.

Current KU customers who applied for and continuously received retail electric service on or before December 31, 1990 do not need to contact KU - your refund will be processed and appear in the form of a credit on your bill in July or August, 1994.

If you had service from KU at any time between June 1, 1985 and December 31, 1990, and are not currently a KU customer, or are a current customer but have not had continuous service since that time, you should apply for a possible refund. KU will begin accepting applications on July 25, 1994. On or after this date, you can apply by calling KU at 1-800-383-5582 or writing to REFUND, P.O. Box 12770, Lexington, KY 40583-2770. Without your application, KU will not have your current address and will not be able to process any refund you could receive. You should not contact your local KU office regarding your refund.

A customer's refund will vary according to the length of service and the amount of electricity purchased from KU between June 1, 1985 through December 31, 1990.

By law, any unclaimed refunds must be considered abandoned property and will be forfeited to the Commonwealth of Kentucky or as otherwise required by law.

FISH FOR POND STOCKING
Delivery Will Be Thursday, July 14
Carlisle - Southern States
12:15-1:15 p.m. •
Phone 289-7166
Minimum Order of 25 Fish
We Furnish Your Hauling Containers
To Place Your Order, Call The Store Above Or Call
1-800-247-3615 • Orders Do Not Have To Be Placed In Advance
Farley's Fish Farm
Cash Arkansas 72421

SEWING MACHINE OPERATORS & PACKAGERS

Join Jockey International and become part of one of the nation's greatest manufacturers of knitted apparel. Opportunities are available for full-time Sewing Machine Operators and Packaging positions on the 1st and 2nd shift in our Carlisle and Mt. Sterling Sewing Facilities.

We offer an attractive wage and generous benefits. For consideration please apply at the Paris Manpower Office, the Georgetown Manpower Office or the Gateway Manpower Office in Mt. Sterling, Monday - Friday, 9 am-5 pm. An equal opportunity employer m/f.

JOCKEY.

Bad Credit - No Credit
Auto dealer can arrange car financing even if you have been turned down elsewhere!
Bankrupt - Slow Pay - Judgements - NO Problem! Call now for FREE 30 minute phone approval! Absolutely NO turn downs!
Call Tera (606) 845-5601

TAYLOR BUILDS ON YOUR LOT • NO DOWN PAYMENT

$52,900 is your ticket to an unbelievable 1555 sq. ft. BRICK HOME increased to 1610 sq. ft. with purchase of garage. 3 BR, 2 full baths, 30' great living room, eat-in kitchen, large master suite, vaulted ceiling, fireplace, central heat & air, and many more amenities. Custom built on crawl space. Garage, basement, and many other options available.

TAYLOR BUILDING CORPORATION
"Over 7,000 Satisfied Customers Since 1958"

Model Available
(606) 745-1336
(606) 299-5736

"Blacktopping" FREE ESTIMATES
and Seal-Coating
Driveways, Parking Lots, Service Stations, Motels-Hotels, Subdivisions, Roads, Streets, Tar & Chips
Blacktopping, Seal-Coating, Patching, Striping
R&R Blacktopping
BLACKTOP SEALER
Call Us!
FREE ESTIMATES
BERNIE RICHIE-OFFICE 684-6154-HOME 684-5747
JACKIE MOORE-FOREMAN 735-2892
410 MONT JOY - FALMOUTH, KY 41040

Are You A DISLOCATED WORKER?
Have you been laid off from your job?
Due to mass lay off? Due to plant or business closure?
Puzzled About What To Do Next?

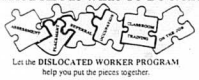

Let the DISLOCATED WORKER PROGRAM help you put the pieces together.

You might be eligible for federally funded assistance in job search and/or retraining through the JOB TRAINING PARTNERSHIP ACT.

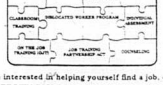

If you are interested in helping yourself find a job, contact
GEORGETOWN DISLOCATED WORKER PROGRAM
DEPARTMENT FOR EMPLOYMENT SERVICES
1236 Paris Pike Georgetown, KY 40324-9700
(502) 863-2402

The Dislocated Worker Program is funded by the Kentucky Department for Employment Services through the Job Training Partnership Act.
Auxiliary Aids and Services Available Upon Request
An Equal Opportunity Employer/Program

Remodeling?

Then why not replace those delapidated windows with
VINYL REPLACEMENT WINDOWS

COMPARE OUR QUALITY:
- Tilt to clean
- Swagle Sash/Hi-Performance Glass
- Night latches no extra charge
- Foam filled frames for higher R values no extra charge
- Available in 3 colors (white, beige and brown)
- TRY-Stick sliders

Lifetime Warranty—5 Year Glass Breakage Warranty—Other sizes and styles available
FREE estimates and demonstrations—Also, Financing Plan (10 windows for less than $99 per month). Call for details.

Some other fantastic qualities listed: • All Vinyl Frame Does Not Peel Or Crack • 7/8 Thermopane Glass with Lifetime Warranty • Custom Made To Fit •

Carefree Vinyl Products Company
Call Abe Weaver for free estimate—1-800-737-0466 or 606-845-0466—Locally owned and operated.
Located in Flemingsburg, KY—Specialists in all types of Thermopane Replacement Windows.