

ON THE RECORD

Nicholas Circuit Court
Hon. Robert McGinnis
 September 1, 1993
Michael C. Pruitt vs. Marsha A. Pruitt Pascoe.
 Lora Lee Cox vs. Charles Thomas Cox. Final hearing held. Final Decree.
Charlotte Coker Jozin vs. Curtis R. Jozin. Final hearing held. Final Decree.
Anthony W. Kerr doh 11:30 a.m. Collecting of marijuana, five or more plants. First offense. Sentence - 1 1/2 years in reformatory. Prob. denied.
Michael Hubbs, 10 Weston Endangerment, first degree. 317 trafficking marijuana. 317 drug paraphernalia. 10 a.m. Deposit Bank of Carlisle Bench Warrant. \$5000 cash and Elmer Watkins et al. Default judgment.
Billy Ray Glass doh 2:30 p.m. Cultivation of marijuana. Five or more plants. Mark Marsh not present. Not guilty plea. Pretrial September 15.
Michael Hubbs, 10 Weston Endangerment, first degree. 317 trafficking marijuana. 317 drug paraphernalia. 10 a.m. Deposit Bank of Carlisle Bench Warrant. \$5000 cash and Elmer Watkins et al. Default judgment.

Timothy Lee Sims, Plaintiff non support, Pub. Def. spot. Not guilty plea. Pretrial 9:15-9:30, 10 a.m.
Kevin James McCormick doh 2:15 p.m. 118 burglary, third offense. Pretrial Sept. 15, 10 a.m.
Randy Allen Shields doh 3:15 p.m. 118 burglary, third offense of the above. 217 DUI. Pub. Def. J. Brennan. Not guilty plea. Pretrial Sept. 15, 10 a.m.
Billy Ray Glass doh 2:30 p.m. Cultivation of marijuana. Five or more plants. Mark Marsh not present. Not guilty plea. Pretrial September 15.
General Motors Corp. vs. David Ferree et al. Motion. Sustained. Order TBS.
Christel Anne Reid vs. Robert T. Reid. Motion. Agreed Order.
Billy G. Watkins Motion to set aside. Order TBS.
Ginger Mercedes Hatten (Smith) vs. Danny Douglas Hatten. Order.
Joy B. Berry vs. Oliver V. Berry. Motion. Arraignment \$600.00. Order TBS.
Kentucky Farm Bureau Mutual Insurance Co. et al. vs. Keith Hall. Motion. Agreed order. TBS.
Dexter Noah vs. Edith Noah (now Herrington) Motion. Sustained. Order TBS.
Gary Dale vs. Kendra Philpot. Motion. SC October 6.
Jackon Parcell vs. Larry White. Motion. Agreed Order.
Lisa Shank vs. Ricky Price. Motion. Agreed Order.
Carol Watkins vs. William D. Johnson. Motion. Agreed Order.
Janet Carol Joseph vs. Marvin D. Watkins. Motion. SC September 15, 10 a.m. TBS.
Brenda White vs. Steve Kelly. Motion. Order.
Kathy Dixon vs. Dominic Dixon. Motion. Arraignment \$420.00. Order TBS.
Debra Nash vs. Bruce Thurburn. Motion. Review 10-8-93, 10 a.m. Order TBS.
Penny Workman vs. Calvin Workman. Motion. Order.
Gary Dale vs. Kendra Philpot. Motion. SC October 6.
Jackon Parcell vs. Larry White. Motion. Agreed Order.
Lisa Shank vs. Ricky Price. Motion. Agreed Order.
Carol Watkins vs. William D. Johnson. Motion. Agreed Order.
Order. SC for Carla Hatten. September 15, 10 a.m. TBS.
Elizabeth Kikaden vs. Donald Kikaden. Motion. Agreed Order.
Sandra Tubbs vs. James Moorefield, retired. Resubmit.
Kathlyne Yarnelle, 21, 2 Chief Road, North Yarmouth, Maine. Motion. Order. 21, 2 Chief Road, North Yarmouth, Maine. Motion. Order.
Margaret Hardwick, 36, 502 East Main Street, Carlisle, Co. buyer and Wayne Shields, 44, 502 East Main Street, Carlisle, Maintenance machines.
Angela B. Garrett vs. George Garrett. Motion. Order.
Hungli S. Fryman vs. Phyllis C. Taulbee. Motion. SC October 6, 10 a.m.
Julian T. Fuskett vs. Sonya Fuskett. Motion; SC 9:15, 10 a.m. TBS.

Marriage Licenses Issued
 Jason J. Shanda, 23, 488 Upper Lock Road, Moorefield, 61, 680 Upper Lock Road, 61, 680 Upper Lock Road, Moorefield, retired.
 21, 2 Chief Road, North Yarmouth, Maine. Motion. Order.
 21, 2 Chief Road, North Yarmouth, Maine. Motion. Order.
 36, 502 East Main Street, Carlisle, Co. buyer and Wayne Shields, 44, 502 East Main Street, Carlisle, Maintenance machines.
Clarification
 In last weeks edition of the court news in the case of Moorehead Clinic vs. Bobby Dailley, the Bobby Dailley listed was not Bobby A. Dailley of 164 Calla Court, proprietor of Turf Masters.

MARKET REPORTS

Federated State Market News
Farmers Stockyards
 Flemingsburg, Kentucky
 Monday, August 30, 1993
FEEDEE CATTLE HEIFERS: 600, FEEDER CLASSES WEIGHED AT TIME OF DELIVERY. SLAUGHTER CLASSES WEIGHED AT TIME OF SALE. (COMPARED TO LAST WEEK) Represented slaughter class steady, feeder steers and heifers near steady.
SLAUGHTER COWS: few Custer 1-2 48.00-50.00, Canner and low Custer 41.00-46.00.
SLAUGHTER BULLS: yield grade 1 1125-1170 lbs, indicating 60-82 carcasses being percent 64.00-68.00, yield grade 1-2 1130-1430 lbs, ind.

FEEDEE HEIFERS: Medium to Large Frame No. 1 300-400 lbs. 80.00-84.00, 400-500 lbs. 79.00-83.50, 500-600 lbs. 80.00-85.25, includes 25 head 543 lbs. 83.35, 675-795 lbs. 73.00-76.00, Medium Frame No. 2 245-575 lbs. 82.75-86.00, 700-800 lbs. 80.85-83.80, 800-850 lbs. 80.35-83.60, includes 21 head 801 lbs. 83.60, Small Frame No. 1 310-400 lbs. 80.00-81.50, Medium Frame No. 2 450-550 lbs. 77.00-83.50, 675-770 lbs. 70.50-76.75, package Holstein cross 840 lbs. 67.75, Large Frame No. 2, includes 465-530 lbs. 68.60, package 1048 lbs. 68.50, Medium and Small Frame No. 1 bull calves 350-550 lbs. 88.00-90.00, package 602 lbs. 79.75.
SLAUGHTER BULLS: Medium to Large Frame No. 1 300-400 lbs. 80.00-85.00, 400-500 lbs. 80.00-85.25, includes 25 head 543 lbs. 83.35, 675-795 lbs. 73.00-76.00, Medium Frame No. 2 245-575 lbs. 82.75-86.00, 700-800 lbs. 80.85-83.80, 800-850 lbs. 80.35-83.60, includes 21 head 801 lbs. 83.60, Small Frame No. 1 310-400 lbs. 80.00-81.50, Medium Frame No. 2 450-550 lbs. 77.00-83.50, 675-770 lbs. 70.50-76.75, package Holstein cross 840 lbs. 67.75, Large Frame No. 2, includes 465-530 lbs. 68.60, package 1048 lbs. 68.50, Medium and Small Frame No. 1 bull calves 350-550 lbs. 88.00-90.00, package 602 lbs. 79.75.
SLAUGHTER BULLS: Medium to Large Frame No. 1 300-400 lbs. 80.00-85.00, 400-500 lbs. 80.00-85.25, includes 25 head 543 lbs. 83.35, 675-795 lbs. 73.00-76.00, Medium Frame No. 2 245-575 lbs. 82.75-86.00, 700-800 lbs. 80.85-83.80, 800-850 lbs. 80.35-83.60, includes 21 head 801 lbs. 83.60, Small Frame No. 1 310-400 lbs. 80.00-81.50, Medium Frame No. 2 450-550 lbs. 77.00-83.50, 675-770 lbs. 70.50-76.75, package Holstein cross 840 lbs. 67.75, Large Frame No. 2, includes 465-530 lbs. 68.60, package 1048 lbs. 68.50, Medium and Small Frame No. 1 bull calves 350-550 lbs. 88.00-90.00, package 602 lbs. 79.75.
STEERS AND HEIFERS steady to 1.00 lower, most decline on weights under 500 lbs.
SLAUGHTER COWS: breaking. Utility 3-4 48.00-52.50, high Custer and boning Utility 1-3 48.00-50.00, Custer 1-3 45.00-48.00, Canner and low Custer 40.00-45.00.
SLAUGHTER BULLS: yield grade 1 1420-1655 lbs. 60.00-62.00, 1655-1900 lbs. 61.75, yield grade 2 1340 lbs. indicating 77.75 percent 56.25-61.75, yield grade 2 1340 lbs. indicating 75 percent 52.50.
FEEDEE STEERS: Medium to Large Frame No. 1 300-400 lbs. 87.00-113.50, 400-500 lbs. 83.00-100.00, 500-600 lbs. 87.50-93.50, package 647 lbs. 87.75, 64 head crossbreeds per classes steady, feeder

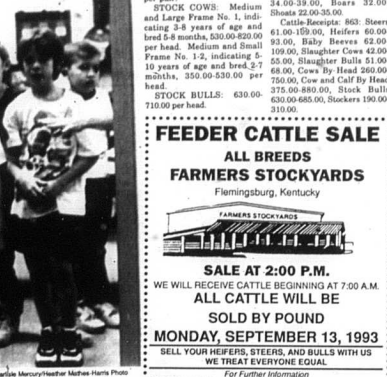
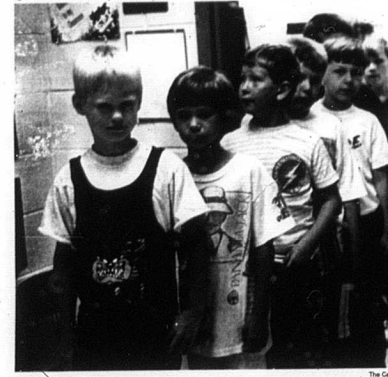

The Carlisle Mercury/Heifer Market News Photo
 Chae Coker, front, heads up the line in Mrs. Hannah Gabriel's class as they proceed to lunch during school last week. School children will soon trade in their trendy short sets for warmer gear as fall approaches.

The Carlisle Mercury/Heifer Market News Photo
 The Farmers Stockyards in Flemingsburg, Kentucky.

Help Stop This Killer!
 Cancer of the prostate is the second leading cause of cancer related deaths among American men. One out of every 11 men will develop prostate cancer sometime during their lifetime. During 1993 alone, there will be over 165,000 new cases. There will be over 35,000 deaths, many of which could be prevented with early diagnosis and treatment.
 That's why Bourbon General Hospital and Dr. Rosen, our new Urologist, are offering these free prostate cancer screenings. Just one of many progressive steps that we are taking to provide outstanding medical care - right here in Bourbon County.
Bourbon General Hospital
 89 Linville Drive - Paris, KY 40361
 (606) 987-3600
Dr. Carl Rosen, Urologist
 46 Linville Dr. • 606/987-7799
FREE Prostate Cancer Screenings
 Fri., Sept. 10 from 9:00-4:00
 Sat., Sept. 11 from 8:30-1:30
 Appointments will be scheduled on a first-come first-served basis.
 Call Dr. Rosen at 987-7799 to schedule your free screening.

1993 Ford Ranger XLT
PS, PB, AM/FM Cassette, Raised White Letter Tires, Cast Aluminum Wheels, Chrome Rear Step Bumper.
 10 to Choose From
\$9699.00*
Cole Ford Mercury, Inc.
 543 Maysville Road, Mt. Sterling, KY
 498 - 4012
*MSRP. Excludes tax, license, title, and destination charge. Dealer price may vary. *MSRP. Excludes tax, license, title, and destination charge. Dealer price may vary.

'JUST SAY NO' COLORING BOOK
 MY HERO
 A PUBLIC SERVICE FROM
THE CARLISLE MERCURY
 AND THE ADVERTISERS WHO CARE ABOUT OUR YOUTH