

Lady Jackets honored

By Heather Mathes-Harris
OF THE CARI ALBANY STAFF

Frankfort. A Nicholas County athletic team was awarded an unprecedented twenty-five points and eight-team rebounds in the title game, and

The Nicholas County High School Lady Jackets Head Coach Barbara Kenney, and Assistant Coaches Mike Kenney and Penny Brest traveled to the Kentucky House of Representatives in order to be honored as girls state champion basketball team in 1993. House Resolution 41, sponsored by representatives Jim LeMaster and Adrian Arnold read: WHEREAS, the Nicholas County Lady Jackets took home their first Sweet Sixteen title in winning the State Tournament championship game against Warren East 48-46; and WHEREAS, the Lady Jacket's Kim Denkins, a six-

the thirty-second girl's Sweet Sixteen state champion and completing a sweep of state titles.

Section 2 That the House of Representatives commend the support and guidance provided by head coach Barbara Kenney, assistant coaches Mike Kenney and Penny Brest, managers Joy Kenney and Jennifer Livingston and players Kayo Ko Takamura, Renee Lintville, Christi Hatton, Nikki Smoot, Tina Fryman, Kim Denkins, Elizabeth Schandling, Jennifer Wiloughby, Alicia Siberi, Tawaya Livingston, Michelle Hopkins, Tara George, and Melanie Jones.

Section 3 That the Clerk of the House of Representatives be directed to transmit 18 copies of this Resolution to Coach Barbara Kenney, Nicholas County High School, 103 School Drive, Carlisle, Kentucky 40311.

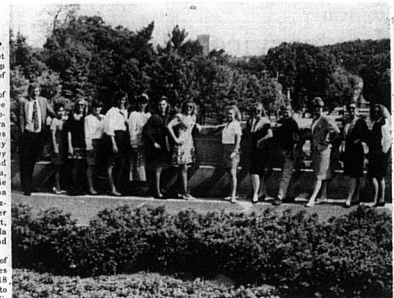

The Nicholas County Lady Jackets were honored by the Kentucky House of Representatives recently. Above, the Lady Jackets pause during their visit to the capitol.

MCC offers summer classes

Summer is the time for fun and relaxation. At Mayville Community College, summer is the time to get a jump start on your college education.

MCC is offering a wide variety of courses this summer which will enable students of all levels to take the classes they want and need.

To give students a greater choice in the times they attend classes, College has extended the school format, one eight-week session (June 14-August 5), a compressed six-week term (June 14-July 27) and four-week bi-term (June 14-July 8 and July 12-August 5).

In Bi-Term A, courses are available in accounting, business technology, English, history, mathematics, psychology and sociology.

During the Bi-Term B, students may take courses in communications, developmental reading, English and mathematics.

Registration for all of the summer sessions will be held on Thursday, June 10 from 9:13-10 a.m., 1:30-4 p.m. and 6-8 p.m. at the College.

For additional information about admissions, registration or financial aid, call to receive a summer schedule, call MCC at 606-759-7141.

Thank You

To all those who worked to support my campaign and those who voted for me.

Jackie Randolph

Paid For by Jackie Randolph, 575 Woodfield Rd., Carlisle, KY 40311.



Learn more about ANNUITIES

John N. Allison
6251 Moorfield Road
Carlisle, KY 40311
289-4226

Woodmen of the World
Life Insurance Society
Member Office Omaha, Nebraska

I would like to take this opportunity to thank all my family, local friends and supporters who helped in any way during my bid for the judge-executive office in the May Primary.

It allowed me the opportunity to visit and talk with a lot of wonderful people.

Thank You, Larry Tincher

Paid For by Larry Tincher, 211 East Avenue, Carlisle, KY 40311.



1993 Academic Team Seniors

KCHE elects officers

James M. Miller, Owensboro, was elected to a one-year term as chairman of the Kentucky Council of Higher Education, replacing Joe Bill Campbell of Bowling Green, at the Council's May 17 meeting in Morehead. J. David Porter, Lexington, was elected vice chairman, replacing W. Jerry McFoy, also of Lexington.

Prior to their election these positions of Mr. Miller was chairman of the Council's programs committee and Mr. Porter was chairman of its finance committee.

Mr. Miller replaces Joe Bill Campbell, who served as chairman of the Council since May 1990. Mr. Campbell asked not to be considered for reelection this year, indicating that the chairmanship should be rotated periodically.

Among the major advances made during Mr. Campbell's chairmanship were the development of a new five-year statewide strategic plan for Kentucky's higher education system, a plan for higher education's support of the Kentucky Education Reform Act and implementation of a new program of higher education accountability.

The Council on Higher Education is composed of 17 citizens appointed by the Governor, and the Commissioner of Education as an ex-officio nonvoting member. This board coordinates, oversees and makes plans for Kentucky's system of higher education. Founded in 1934, it is the oldest such state board in the United States.

Established in 1974, KCHE serves all 120 counties in Kentucky. The Frankfort-based association offers its members professional training, insurance policies and other programs tailored to the needs of county governments.

Thirty-two Nicholas County employees have KCHE County employee health and medical insurances. "We went with the KCHE medical plan in 1992," said Michael

Fiscal court saves taxpayers money

Saving local taxpayers money is reason enough for Nicholas County Judge-Executive Reese C. Smoot to stick with his government's current liability insurance program.

"We saved more than \$15,000 our first year with the Kentucky Association of Counties (KAC) by switching its coverage with its private insurer to KAC in 1988.

"In addition to the insurance programs, Nicholas County has also taken advantage of low-interest loans from KAC. "We borrowed \$27,000 last year for solid waste equipment," said Smoot. "It's a five-year loan at 4.68 percent interest. From a bank it would be 8 or 7 percent."

"KAC's liability insurance program has been awfully good to us," said Smoot. "The service they've given us has been great, in terms of money savings and otherwise. We can't save every penny we have."

KAC's liability insurance covers all Nicholas County property, including the road department, day-care center, senior citizens' center and three county parks.

Thank You

To all those who worked to support my campaign and those who voted for me.

Jackie Randolph

Paid For by Jackie Randolph, 575 Woodfield Rd., Carlisle, KY 40311.



Learn more about ANNUITIES

John N. Allison
6251 Moorfield Road
Carlisle, KY 40311
289-4226

Woodmen of the World
Life Insurance Society
Member Office Omaha, Nebraska

I would like to take this opportunity to thank all my family, local friends and supporters who helped in any way during my bid for the judge-executive office in the May Primary.

It allowed me the opportunity to visit and talk with a lot of wonderful people.

Thank You, Larry Tincher

Paid For by Larry Tincher, 211 East Avenue, Carlisle, KY 40311.



1993 Academic Team Seniors

Fiscal court saves taxpayers money

Saving local taxpayers money is reason enough for Nicholas County Judge-Executive Reese C. Smoot to stick with his government's current liability insurance program.

"We saved more than \$15,000 our first year with the Kentucky Association of Counties (KAC) by switching its coverage with its private insurer to KAC in 1988.

"In addition to the insurance programs, Nicholas County has also taken advantage of low-interest loans from KAC. "We borrowed \$27,000 last year for solid waste equipment," said Smoot. "It's a five-year loan at 4.68 percent interest. From a bank it would be 8 or 7 percent."

"KAC's liability insurance program has been awfully good to us," said Smoot. "The service they've given us has been great, in terms of money savings and otherwise. We can't save every penny we have."

KAC's liability insurance covers all Nicholas County property, including the road department, day-care center, senior citizens' center and three county parks.

ON THE RECORD

Nicholas District Court
Hon. C. Donald Wells
May 26, 1993
Estate of Williams, Louisville; Pet. granted. Bond \$7,800 approved. Order entered.

Commonwealth of Ky Ex. Rel. Anna F. Galdy vs. Dalphine Galdy; Review; Agreed order entered.

Commonwealth of Ky Ex. Rel. Amy Hixson vs. Jeffrey Hixson; Review; Mr. Hixson present. Contempt hearing 7-28-93, 10 a.m.

Commonwealth of Ky Ex. Rel. Elizabeth A. Watkins vs. Victor Watkins; Review; Def. present. Agreed order of wage assignment entered.

Wayne English vs. Thelma English; SC; No one present. Agreed order entered.

Commonwealth of Ky Ex. Rel. Gina Mereland vs. Robert L. Moore; SC; Contempt Hearing 7-28-93, 10 a.m.

Bank of America vs. April E. Snapp; Motion; No one present. Passed.

Commonwealth of Ky Ex. Rel. Barbara Bidle vs. Arnold Hilder; Review; Review 10-19-93, 1 p.m. Def. to be present. Send copy of call to Def. in Bourbon County Jail.

Danny I. Frederick job 20:56; Cult of marijuana; 5 plants, first offense; Preliminary Hearing 6-9-93, 1 p.m. Remains under bond.

Commonwealth of Ky Ex. Rel. Amy Hixson vs. Jeffrey Hixson; Review; Mr. Hixson present. Contempt hearing 7-28-93, 10 a.m.

Commonwealth of Ky Ex. Rel. Elizabeth A. Watkins vs. Victor Watkins; Review; Def. present. Agreed order of wage assignment entered.

Wayne English vs. Thelma English; SC; No one present. Agreed order entered.

Commonwealth of Ky Ex. Rel. Gina Mereland vs. Robert L. Moore; SC; Contempt Hearing 7-28-93, 10 a.m.

Bank of America vs. April E. Snapp; Motion; No one present. Passed.

Commonwealth of Ky Ex. Rel. Barbara Bidle vs. Arnold Hilder; Review; Review 10-19-93, 1 p.m. Def. to be present. Send copy of call to Def. in Bourbon County Jail.

Danny I. Frederick job 20:56; Cult of marijuana; 5 plants, first offense; Preliminary Hearing 6-9-93, 1 p.m. Remains under bond.

Commonwealth of Ky Ex. Rel. Amy Hixson vs. Jeffrey Hixson; Review; Mr. Hixson present. Contempt hearing 7-28-93, 10 a.m.

Commonwealth of Ky Ex. Rel. Elizabeth A. Watkins vs. Victor Watkins; Review; Def. present. Agreed order of wage assignment entered.

Wayne English vs. Thelma English; SC; No one present. Agreed order entered.

Commonwealth of Ky Ex. Rel. Gina Mereland vs. Robert L. Moore; SC; Contempt Hearing 7-28-93, 10 a.m.

Bank of America vs. April E. Snapp; Motion; No one present. Passed.

Jerry Edwards job 9-17-91; 13 Driving DUI suspended; 20 Operating Probable cause; 31 Pass, less than 8 counts; G.P. 30 days consecutive to charges; 25 Amended to DUI; third. Waiver of rights. G.P. entered. Found guilty \$500 fine and 180 days in jail consecutive to charges three and one \$150 M.F. ADE and two years suspended license, suspended 120 days. Supervised probation under conditions set out in prob. order. G.P. 30 days in jail and costs and \$100 fine. Cal amended.

Marriage Licenses Issued
Tami Brunker, 17, 1600 Crooked Creek Road, Carlisle, student and Charles Yarell, 22, 3131 Newsum Avenue, Cynthiana, Country Club Ground Keeper.

Millie A. Russell, 18, 2673 Kane Run Road, Carlisle, student and Terry Lee Jolly, Jr., 21, 632 Big Hill Avenue, Richmond, student.



Jennifer McCord, left, and Charlotte Trusset, examine handmade baskets during the Heritage Week celebration at NCES Library.

The checks are in the mail

State Treasury Officials are ready for authorization from the State Finance and Administration Cabinet in order to issue state income tax refund checks.

State Treasurer Frances Jones Mills has made a standing order for the Treasury to immediately begin ahead," said Mills. "We are ready to move ahead the very moment we get the word."

Since I don't have the names of all the voters and supporters in the May 25th Primary Election who supported me, I take this opportunity to say thank you and may God bless each of you.

Betty C. Fay

Paid For by Betty C. Fay, 303 Kennedy Heights, Carlisle, KY 40311.

We're More Than Bumps & Bruises.

Bourbon General Hospital
For more information call 787-5000.

Stock Reports

Federal State Market News
Gateway Livestock Market
Small Frame No. 1-2, 79.00-85.00, 500-665 lbs. 75.00-80.00
STOCK COWS AND CALVES: Medium and Large Frame No. 1-2, 50.00-55.00
CATTLE AND CALVE RE: Small Frame No. 1-2, 50.00-55.00
CEPITS: 600. TOTAL indicating 3-10 years of age, 570.00-570.00 per pair.
RECEIPTS FOR THE WEEK: 1150. CATTLE 570.00-570.00 per pair.
WEIGHED AT TIME OF SALE: COMPARED TO STOCK COWS: Medium and Large Frame No. 1, 310.00 per head. Medium and Large Frame No. 1-2, 185.00 per head.
SLAUGHTER COWS: breaking Utility and Commercial 2-4, 52-54.00, high Couter and boning Utility 1-3, 52.00-56.00, high dressing to 58.00, Couter 1-2, 47.00-52.00, few Canner and low Couter 44.00-47.00.
SLAUGHTER BULLS: yield grade 1 1555-1895 lb., indicating 80-82 carcass boning percent 70.25-73.50, yield grade 1-2 1095-1470 lbs., indicating 77-79 percent 59.00-65.75.
FEEDER STEERS: Medium to Large Frame No. 1 300-400 lbs. 108.00-120.00, 400-500 lbs. 103.00-112.00, 500-600 lbs. 92.50-104.50, few 415-700 lbs. 84.00-88.50, 700-800 lbs. 83.00-86.50, includes 79 head 750 lbs. 83.00, Small Frame No. 1 295-400 lbs. 100.00-105.00, 400-500 lbs. 90.00-104.00, 500-645 lbs. 81.00-90.00, Medium Frame No. 2 500-600 lbs. 83.00-86.00, 600-750 lbs. 76.75-83.50, Large Frame No. 2, Holsteins, 440-540 lbs. 77.00-80.50, package 728 lbs. 71.00.
FRESH HEIFERS: Medium to Large Frame No. 1 300-400 lbs. 94.00-100.00, 400-500 lbs. 85.00-96.00, 500-600 lbs. 83.00-90.50, few 625-675 lbs. 77.00-80.50, Small Frame No. 1 300-400 lbs. 85.00-91.00, 400-500 lbs. 77.00-85.00, 500-600 lbs. 76.00-81.00, Medium Frame No. 2 400-500 lbs.

FEEDER CATTLE SALE

ALL BREEDS FARMERS STOCKYARDS
Flemingsburg, Kentucky

SALE AT 2:00 P.M.
WE WILL RECEIVE CATTLE BEGINNING AT 7:00 A.M.
ALL CATTLE WILL BE SOLD BY POUND
MONDAY, JUNE 14, 1993
SELL YOUR HEIFERS, STEERS, AND BULLS WITH US
WE TREAT EVERYONE EQUAL.

For Further Information
ELDEN GINN (606) 845-2421
(513) 795-2472

Keep them simple, we did.

Belarus
NINER BELARUS

If you're looking for a small tractor that gets you through tough spots, you'll like the Belarus. It's a simple, economical 30-hp tractor with the wheel advantage that gives you extra traction on rough, wet ground. You'll like the fuel efficiency and low maintenance of the 310. And its low price is another real advantage. Stop in and see us for all your farm equipment needs and take a look at the Belarus 310.

Stephens Farm Machinery
Ewing, KY
(606) 267-3081

"More value for your money...that's why State Farm insures more homes than anyone else."

Sam Sousely, Agent
709 High Street, Paris
1-800-766-4780
Call Toll Free

State Farm
First Annual Country Company Home Office: Bloomington, Illinois

Like a good neighbor, State Farm is there.