

Eddie's Restaurant is a happy spot to eat and rest

By Rebecca Mullins
The Carle Mercury Staff
CARLE — Where can you go in Carle to eat or smile at you?
At Eddie's Family Restaurant at 106 West Main Street, you'll find hundreds of smiles throughout a clown collection on which Briery has based his restaurant's theme.

Since 1970, restaurant owner Eddie Briery has collected more than 2800 clown figurines, paintings, salt and pepper shakers and any other clown items that have come down. His restaurant is decked with many of them.

Even his business card features a clown, smiling underneath the logo "Eddie's Family Restaurant: Where Happy People Meet to Eat and Smile."

"As long as it's a clown, it fascinates me," Briery said. "That fascinates me is the makeup, how someone can put it on and become a different person."

"Briery has had customers from across the country eat at Eddie's, and they all love his clown collection. They have even helped him add to it."

"The people who come in with the carnival during the Blackberry Festival have brought me about 10 to 20 clowns," he said.

"Briery loves the carnival at the circus, he said. He has several poster-size prints publicizing the Oklahoma-based Kelly Miller Brothers Circus. One of the big stars of that troupe was a clown named "Zippo," who Briery remembers well.

"I met him about 10 years ago in Ripley, Ohio," he said. "He's a fisherman by trade with a charter fishing outfit that he runs out of California. I also have his autograph."

A Bozo pepper shaker featuring the nose-tipped clown with the red tuft stands on the chair rail of the restaurant.

Briery lived in Bozo's hometown of Chicago for two years. He had so many clowns when he left there several years ago, that he never's yet been unpacked.

"I have about 10 to 15 boxes that haven't been unpacked since I left Chicago," he said.

Probably one of the clowns in those boxes is a figurine of Emmet Kelly, the world-famous clown. Briery said he owns 400 to 500 objects featuring Kelly, known for his sad smile.

Other famous clowns of which Briery has or has had memorabilia includes Joco and a famous Russian clown whose name Briery could not recall. The piece featuring the Russian was burned in a fire several years ago.

"That clown was brought to me by a senator from Michigan," he said.

Briery's first piece ever collected was given to him by his daughter, Susan. It is a large figurine featuring a red-haired clown in a black costume, and can be found on the glass shelf behind the restaurant's cash register.

"That's my favorite piece," Briery said.

Briery has picked many clowns up on his travels. He ventured to 14 places as far as Japan, Australia and Germany during his 34-year career with the airlines.

He plans to keep on collecting, as long as the clown keep coming to him or he finds one he likes.

"I get 20 for Christmas from people all over the country," he said.

A nurse and dietitian will be available to answer questions. The dietitian will assist those who would like to lose more about reading labels. The nurse will provide samples of fresh fruits and vegetables and free balloons for the kids!

For more information you may contact Gina Baker R.D. or Peggy Seithers L.P.N. WIC coordinator at 234-8750 or 289-7234.

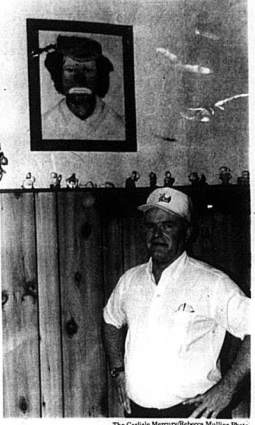

Eddie Briery stands behind one of the many paintings he has hanging on his wall at his restaurant. This painting was given to him by his daughter.

WEDCO to sponsor seminar on nutrition and health

Wedco District Health Department and The American Cancer Society will offer free blood pressure screening and offer nutritional guide lines for healthy eating. The program will be held Saturday, April 17, 10 a.m. to 2 p.m. at the Carle IGA.

A nurse and dietitian will be available to answer questions. The dietitian will assist those who would like to lose more about reading labels. The nurse will provide samples of fresh fruits and vegetables and free balloons for the kids!

For more information you may contact Gina Baker R.D. or Peggy Seithers L.P.N. WIC coordinator at 234-8750 or 289-7234.

MSU advance registration for fall held April 12-16

Advance registration for Morehead State University's two summer sessions and the fall 1993 semester will be conducted during the week of April 12-16 on the main campus and at MSU's extended campus centers.

On Friday, April 12, advance registration for Big Sandy and Consortium students will be processed from 9 a.m. to noon; however the hours for the Licking Valley and Ashland Area extended campus centers will be 8 a.m. to 4:30 p.m. that day.

Students currently enrolled and those interested in attending MSU this summer or fall may enroll during this period, according to Gene Harvior, MSU registrar.

Course schedules containing trial schedule blanks will be available from academic departments and extended campus centers on Monday, April 5.

Main campus students will advance register in their major department, beginning with graduate students, seniors and juniors on Monday, April 12. On Tuesday, the registration process will be open to all other students as well. Students without a declared major will register in the Office of General Studies, 223 Alice Young Hall.

Advance registration at the Ashland area, Big Sandy and Licking Valley extended campus centers will be 8 a.m. to 4:30 p.m. that day.

New students planning to study on the main campus should initiate the admission process in 201 Howell McDowell Administration Building for undergraduate admission or in 701 Ginger Hall for graduate admission. MSU's summer session dates are June 7 to July 2 for Summer 1 and July 12 to August 6 for Summer II. Fall 1993 classes begin August 23.

FREE Blood Pressure Checks
From Johnson-Mathers Health Care

Thursday, April 15
11:00 - 1:00
Nicholas County Courthouse

A Presentation of Johnson-Mathers School Of Good Health

'Hey Guys, Rent Your Tuxes at Lester's Family Stores'

your PROM HEADQUARTERS

★ Come in early to get best selections

★ Shoes are FREE with renting of each tux

★ With our already low prices, save an additional 10%

NAME BRAND STYLES:
After Six, Christian Dior, Pierre Cardin, Lord West, Bill Blass, The Rober Wagner Collection, Yves Saint Laurent
Can Call For Appointment

LESTER'S FAMILY STORES

Hours: Mon. - Sat. 9 - 5:30
Carle (Carle Store) 289 - 5149 Flemingburg

Shell Food Mart

Congratulations, Lady Jackets!

In Honor Of The Lady Jackets, We Are Introducing The

Lady Jacket Burger

Swiss Cheeseburger

- Bacon
- Tomato
- Lettuce
- Onion
- Pickles
- Thousand Island

Best Milk Prices In Town

Flav-O-Rich \$1.89 A Gallon

Register For **FREE GAS**

Name _____ Address _____ Phone _____

Drawing Every Monday!

ON THE RECORD

Nicholas District Court
Hon. Donald Wallis
S/C; SC on 02/03 at 10:00.

Shawn M. Bassell dob 05-11-74; Alcohol intoxication 3rd or poss of Alcohol by a Minor; G.P. \$25.00 and cont. SC May 3, 1993 at 10:00; G.P. \$50.00 fine.

Shel R. Tibbe dob 03-06-73; Alcohol intoxication 3rd or poss of Alcohol by a Minor; G.P. \$25.00 and cont. SC May 3, 1993 at 10:00; G.P. \$100.00 fine.

David W. Parrow dob 02-21-60; SC; SC 50/93 at 10:00.

Gary Watkins Sr. dob 05-25-23; SC; SC pm 5/03 at 10:00.

Danny L. Ross dob 05-25-66; SC; SC 50/93 at 10:00.

Marvin Watkins dob 05-23-68; SC; SC 50/93 at 10:00.

Charles Jolly dob 08-20-75; SC; enrolled in comp. car.

Shelia Chaney dob 08-19-68; SC; SC 50/93 at 10:00, 30 days serve weekends starting 4-9-93.

Calvin Workman dob 10-16-63; A.I.; G.P. \$47.50 and 60-60 SC on 02/03.

Alma T. Kerr dob 11-04-46; SC; SC on June 14, 1993 at 10:00.

William R. Lullen dob 09-08-49; speeding 28 MPH over/under; cont's for pre-trial on May 3, 1993 at 9:30 a.m. traffic court.

Kenneth L. Bramley dob 05-22-65; marijuana poss & c. 1st off; usposp drug paraphernalia; G.P. 30 days jail cont. G.P. 30 days jail cont. other.

Jack Ryan dob 11-08-56; alcohol intoxication 1st/2nd; carrying a concealed weapon; G.P. 30 days jail cont. G.P. 30 days jail cont. other.

Victor William Watkins dob 12-24-72; DWI and infra; infra; NG Pre-trial April 19, 1993 at 1:00 p.m. Order of affidavit entered; PD appointed.

Phillip M. Burke dob 10-09-59; Alcohol intoxication 3rd Traf Mari 5a; Subsequent off; NG Pre-trial April 19, 1993 at 1:00 p.m. Admin calendar to reflect charges from felony to misdemeanor; Traf in mari; Juana 5a; 1st; possession of marijuana; NG Pre-trial 4-19-93 at 1:00 p.m.

Billy Ray Lyons dob 09-23-62; Alcohol intoxication 3rd; drug paraph; use/possession; 1st off; traf mari 5a; Subsequent off; NG Pre-trial April 19, 1993 at 1:00 p.m. Admin calendar to reflect charges from felony to misdemeanor; traf in mari 5a; 1st; poss of mari; NG Pre-trial April 19, 1993 at 1:00 p.m.; NG Pre-trial April 19, 1993 at 1:00 p.m.

Bobby G. Gray dob unknown; on vul infra 3rd or > vul 0 y marijuana poss & c. 8oz.; 1st off; Con't to April 19, 1993 for Pre-trial at 1:00. Alcohol suspended, pre-suspension order.

Estelle Green, other hearing, order to change name entered.

Estate of Ethel K. Sexton, probate hearing, order entered.

Estate of Lorraine Asbury, entered last will and testament, entered order to petition.

Estate of Chester Mattos, petition, order, and bond entered.

Bobby Wells Jr., show contempt hearing, SC May 3, 1993 at 10:00.

Clayton Morris dob 12-25-43; motion, 30 days to serve to suspend if defendant has no other DUI or AI.

Tony Bean dob 05-06-69; motion HS license; hardship license entered, begin April 10, 1993.

Edward J. Murphy dob 10-18-40; hab. viol.; defendant has been notified.

Powell Morris dob 07-30-50; contempt hearing; has made payment.

NASW launches campaign

In a truly health nation, each person would have affordable, quality health care. This is the message of the world's largest association of professional social workers and other social workers launched its "Vital Signs of a Healthy Nation."

"Our vital signs are failing," says Sheldon Goldstein, executive director of the 145,000-member NASW. "We all understand that more money is going out of our pockets and we're not getting better health care."

A decade ago, social workers discovered that lack of affordable health care was the root cause of many financial, social and emotional problems for otherwise healthy families at all economic levels. In response, NASW developed a plan for a national health care system introduced as "The National Health Care Act of 1992" in the 102nd Congress. The act will be introduced this week in Washington, D.C.

Across Kentucky, health issues at their March SOCIAL care issues are the primary WORX MONTH meetings, media focus. Governor Social workers and other in Berea. James has terested persons should contact designated Social Workers in KY Chapter of NASW in 1993 public information campaign, "Vital Signs of a Healthy Nation."

Social workers in KY Chapter of NASW in 1993 public information campaign, "Vital Signs of a Healthy Nation."

Social workers in KY Chapter of NASW in 1993 public information campaign, "Vital Signs of a Healthy Nation."

We Sell Andersen® Windows And Everything Else Under The Sun.

INSPECTED USED TIRES \$8.00 UP

GOODYEAR TIRE CENTER
8 Court Street
Dunlana, KY
Phone 234 - 6140

Watch For Complete Coverage Of Nicholas County Baseball

THE CARLE MERCURY

NOTICE
The Nicholas County Courthouse Will Close At Noon On Friday, April 9, 1993. In Observance Of Good Friday, It Will Reopen Saturday, At 8:00 p.m.

Reese Smoot
Nicholas County Judge Executive

“More value for your money...that's why State Farm insures more homes than anyone else.”

Sam Sousely, Agent
709 High Street, Paris
1-800-766-4780
Call Toll Free

FEDER CATTLE SALE
ALL BREEDS FARMERS STOCKYARDS
Flemingsburg, Kentucky

FARMERS STOCKYARDS
SALE AT 2:00 P.M.
WE WILL RECEIVE CATTLE BEGINNING AT 7:00 A.M.
ALL CATTLE WILL BE SOLD BY POUND
MONDAY, APRIL 19, 1993
SELL YOUR HEIFERS, STEERS, AND BULLS WITH US
WE WANT EVERYONE EQUAL

ELDEN GINN (513) 795 - 2479
STOCKYARDS (608) 845 - 2421

Miller Station Road
Carle, KY 41041
Phone 604-1 - 281

GOVERNMENT FORECLOSURE SALE
Friday, April 16, 1993
MILLER STATION ROAD
Carle, KY

HOUSE OF LOT
Miller Station Road
Carle, Kentucky 41011

This is a nice three bedroom brick veneer home on city water and city sewer. It consists of a living room, kitchen, three bedrooms, and one bath. This property is considered suitable for FHA program. This would be an excellent buy for an investor interested in rental property for resale or a minor repair. The minimum acceptable bid for this property is \$25,500.

TERMS OF SALE: Two percent (2%) of the bid price (in the form of a Certified Check made payable to the U.S. Marshal) on the day of sale with good and sufficient bond for the balance, bearing interest at the rate of 8 1/2% per annum until paid, due and payable in thirty (30) days and not being the effect of a judgment. Upon a default by the Purchaser, the deposit shall be forfeited and retained by the U.S. Marshal as a part of the proceeds of the sale subject to reimbursement by the court.

This sale shall be in bar and foreclosure of all right, title, interest, estate claim, demand and equity of redemption of the defendant and of all persons claiming by, through, under or against him, provided the purchase price is equal to the value of the property sold. The purchase price is not equal to the value of the property sold, the Court shall render a decree in favor of the defendant relieving the right of the defendant to redeem during the period provided by him (3028 42B 230)

Supervisor should be directed to:
Bobbie H. Tipton, County Supervisor
Flemingsburg, Kentucky 41041
Telephone (608) 845 - 2801

Farmers Home Administration is a U.S. Government Agency.
Completion of discrimination should be sent to:
Secretary of Agriculture, Washington, D.C. 20250