

Carlisle's two newest businesses to open in November

By Josh Shepherd
of The Carlisle Mercury Staff

CARLISLE — By mid-November, new Carlisle businesses number eight and nine are scheduled to be fully operational. That is provided everything goes as scheduled.

But whether or not Crockett's Chevron station or

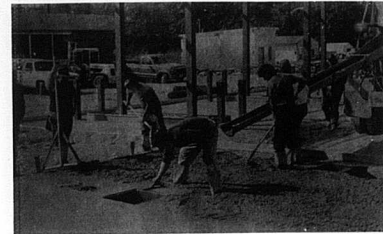

Above, workers begin construction on the gas islands in the front of the Crockett's Chevron station. Below is Clark's Mini-Storage building, which is located next to Clark's Liquor Store.

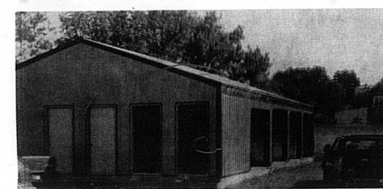

Goodyear On-Farm Tire Service
Is Just A Phone Call Away. It's The Fast, Sure Way To Avoid Costly Downtime.

4-Year Field Hazard Warranty
On Rear Farm Tires **987-5213**

RILEY'S TIRE **GOODYEAR**
803 Main Street, Paris

Lease a light

...for pennies per night!

It's easy to lease a dusk-to-dawn outdoor light from KLU. And look at all the types of fixtures to choose from!

They're energy-efficient, high-pressure sodium fixtures. They come on at dusk, and go off at dawn... automatically.

There's a fixture just right for every application, including:

- Tennis courts, swimming pools, and other recreation areas.
- Back yards, gardens, patios and driveways.
- Parking lots, commercial walkways, and building facades.

Best of all, they extend daylight hours and provide safety and security for just pennies per night.

Let us help you choose the right one for your lighting needs. Contact a customer service representative at our local office for details.

KENTUCKY UTILITIES COMPANY

Clark's Mini-Storage fall victim, temporarily, to Murphy's Law, private business in Carlisle has been on the upswing throughout the course of 1992, despite a recession.

It became obvious quickly. And as the siding was being added to the outside Monday afternoon, Clark said it won't be long before the storage building will be open for rental.

Just suddenly began. Before the end of a week, the frame of "I don't know whether a

thing like this will go over with people or not. But I've had some people wanting to rent space in advance and I don't know of any other place in Carlisle that runs a place specifically for storage," Clark said.

The building is, for the most part, complete. Construction is down to the detail and Clark felt that within a few more days he could get started. It comes equipped with four 10 x 20 units large enough for a good sized boat or car. In addition there are four 5 x 10 units and five 10 x 10 units.

However, aside from the new storage business down Old Paris Pike, just up the road construction is continuing on a new Chevron station and food mart in the lot where Crockett's self-serve car wash used to stand.

Although funding for the new business is provided by Bobby Crockett, owner of Crockett's Footdown in Carlisle, the store is primarily the idea of Carolyn Crockett, Footdown's co-owner.

A great deal of time, Crockett said, has been spent in the planning stage for the development and layout of the new station. Its construction, and completion, has been much anticipated.

One of the more significant additions planned for the new business, however, is not so much the outside, although a great deal of work has been expended in that direction, but on its layout indoors.

"California style" is the way in which the main interior of the store will be built. Basically the cashier's desk will be centrally located in circular fashion with items lined up along its walls. Ample seating has been planned as, it seems, the pattern to these stores is not necessarily concentrated on those people interested in just a quick in and out visit.

Come See Our Great Selection Of Cars & Trucks

65-70 To Choose From, All Prices. Financing Available Good Interest Rates

Charlie Johnson Auto Sales, Inc.

1842 S. Main St., Paris, KY

606-987-6468 or 606-987-6474

PUBLIC NOTICE

The Fiscal Court of Nicholas County, at a meeting on October 13, 1992 at 6:00 P.M. in the Board of the Court House, Carlisle, Kentucky, will consider for passage the following ordinance:

AN ORDINANCE Relating to the Annual Levy for 1992 Property Taxes in Nicholas County, Kentucky.

WHEREAS, the 1992 Nicholas County property assessment has been certified as follows:

	Tax Rate	Receipts from Real Estate and Personal Property
(a) General Fund		
Real Estate	12.4	\$1,149,955
Tangible Personal Property	12.4	24,205
Motor Vehicles	12.4	28,304
Water Credits	12.4	359,937
State Credits	22.44	13,022
(b) General Voted Hospital Fund		
Real Estate	14.0	\$14,317
Tangible Personal Property	14.0	2,820
Motor Vehicles	14.0	29,304
Water Credits	14.0	35,937
State Credits	24.04	13,022
(c) Fire District (County Share)	2.8	1,271,231 (estimated)
(d) Library		
Real Estate	2.18	\$22,472
Tangible Personal Property	2.18	465
Motor Vehicles	2.18	4,820
Water Credits	2.18	607
(e) Board of Health		
Real Estate	3.0	30,920
Tangible Personal Property	3.0	618
Motor Vehicles	3.0	5,786
Water Credits	3.0	7,157

The above figures do not include Franchise taxes.

A copy of the full text of the ordinance is available for inspection in the office of the County Judge/Executive between the hours of 9:00 A.M. and 5:00 P.M., Monday through Friday.

It is certified by the Fiscal Court that the above summary is an accurate narrative of the said portion of the ordinance.

Nicholas County Fiscal Court

Published in The Carlisle Mercury, Thursday, October 8, 1992.



The Nicholas County Lions Club began work on West End Park, with repairs and improvements. Beginning with replacement of the concession stand and repair of horse negligence. Pictured are Jeff Randolph, Garvey Curtisger, and Allen Dale.



Nicholas County cheerleaders take a break during the hall of the Nicholas County football game. Clockwise: Favia Pogg, Beth Quinn, Laura Taber, Susan Goldson, Emily Hamilton, Candace Gilbert, and Dara McCon.

RIDE THE ALL-NEW BREED OF POWER

TEST DRIVE A NEW JOHN DEERE 65-70 TO 145HP 6000/7000 SERIES TRACTOR

- Feed the incredible torque rise (up to 38 percent)... see through 29 percent more glass area... lift up to 10,000 pounds with just your thumb... and ride in the new Comfort-Gard™ cab... the quietest cab ever built.
- Here's your chance to ride an all-new breed of power... new 65 to 145hp John Deere Tractors.

Date: OCTOBER 14 1992 Time: 9-4 PM.

Location: **KELLER'S FARM STORE**
4 LEGION RD.
PARIS, KY. 40361

FREE DEMONSTRATION!

Keller's Farm Store, Inc.
4 Legion Road, Paris
987-4864

Peters.....

Continued from Page 1
should be cleared up, though. In emergency or urgent situations, there are no huge waiting lists.

But for specialized medical treatments, especially the more technologically advanced, a six to eight week wait is not uncommon, he said.

"There are phases and nuances to both systems. Our system is essentially controlled by the government budget, therefore access to some health care is difficult. Taxes can be high as well. In the United States, people can get some services immediately, but individual costs are often high," Dr. Peters said.

Medical care issues, however, are not part of his decision to set up practice in Carlisle. It is an interest to serve in a new place in an area where he feels welcome. Carlisle just happened to fit the bill.

The Nicholas County Band performed at the Nicholas County Football game against Paris Friday night. The band traveled to Knoxville Saturday and finished third.

Office Hours for Geoffrey Peters, M.D.

General/Family Practice
2300 Concrete Road, Suite B
Carlisle, Kentucky

Monday	Tuesday	Wednesday	Thursday	Friday	Saturday
10 a.m. - 12 noon / 1:30 - 5 p.m.	2 p.m. - 5 p.m.	10 a.m. - 12 noon / 1:30-5 p.m.	10 a.m. - 12 noon / 1:30-5 p.m.	10 a.m. - 12 noon / 1:30-5 p.m.	9 a.m. - 11 a.m.

For Appointments Please Call 606-289-6058

Stop By This Halloween

And Meet The Howling Crew of

THE CARLISLE MERCURY

October 29
From 6 - 8 p.m.

For your Ghostly Treat

THE CARLISLE MERCURY

234 N. Locust Street
Carlisle, KY

Please Drive Carefully