

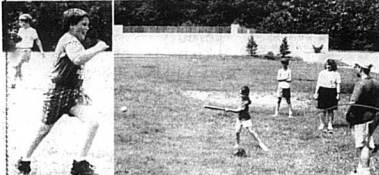

The Courier-Journal/John Shepherd Photo  
Bus driver and county magistrate Carl Cochran displays one of the new diesel buses to Madison County bus mechanics and transportation administrator who visited the bus garage in order to get ideas for the construction of their own bus maintenance system.



The Courier-Journal/John Shepherd Photo  
Nicholas County special education students and teachers took a day's weekend trip to visit Blue Licks National Park and take in the thrills of a fiercely competitive softball game. The young girl on the right got her first ever softball hit during the game.

## NO CONTEST!



**IMAGE PAINT Saves Money On Labor**  
Good Paint (IMAGE) Will Last Much Longer Than Cheap Paint

**#1268: Unequaled Price Value-**

- Self Priming
- Greater Coverage
- Lower Water Content
- Chalk Resistant
- Permanent Guaranteed

**\$26.99**  
2 gal Bucket  
Reg. \$36.30

**Reid & Vice, Inc.**  
LUMBER • HARDWARE • PAINT • PLUMBING • ELECTRIC  
289-7175 Carlisle, Ky. 800-273-7494

No Matter The Time Of Day...

### Jerry's Is Your Family's #1 Breakfast Choice!

**Breakfast Served Anytime!**



**Hot Food Served At Your Table Or To Go! You Choose!**



**Bottomless Pots Of Coffee!**



**Under 10? Over 60? We have Special Menus Just For You!!**



Jerry's prepares their breakfasts like you do in your own home. We use only name brand products such as Folgers, Minute Maid, Rainbow, Clifty Farms, Webber's Sausage, Smuckers, Hillshire Farms, Quaker, General Mills, Lipton, & Martha White to name a few. Only fresh eggs, fruit and produce are used in our down-home traditional dishes. Stop by Jerry's today and see why Jerry's is the #1 Breakfast Choice!

Mr. Sterling, Ky. **Jerry's** 498-1940

## Deposit Bank of Carlisle

**"Your Total Financial Institution"**  
Serving The Community for Over A Century

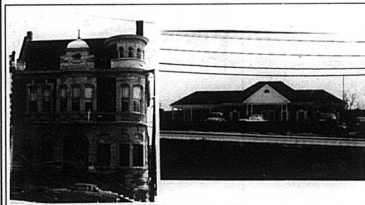

TWO CONVENIENT LOCATIONS TO SERVE YOU  
MAIN OFFICE 289-2205 WEST SIDE BRANCH 289-3400

- |                           |                         |
|---------------------------|-------------------------|
| FULL SERVICE BANKING      | Travelers Checks        |
| Bank Club                 | Cashier's Checks        |
| Money Market              | Money Orders            |
| Super Now Accounts        | Installment Loans       |
| Pass Book Savings Account | Safe Deposit Boxes      |
| Christmas Club            | Certificates of Deposit |

## Deposit Bank of Carlisle

Carlisle, KY



## Tapp viewed WWII from different perspective

John Tapp, a 70-year-old resident of Carlisle, is a former member of the Royal Air Force during World War II. He is the only person in the world who has been a pilot in both the Royal Air Force and the United States Air Force. Tapp was a pilot in the Royal Air Force from 1941 to 1945 and in the United States Air Force from 1946 to 1950. He flew bombers and fighters during the war. Tapp is now a resident of Carlisle and is active in the community. He is a member of the Carlisle Rotary Club and the Carlisle Chamber of Commerce. He is also a member of the Carlisle Historical Society. Tapp is a very active and engaged citizen. He is always willing to help others and to get involved in his community. He is a true example of a good citizen.

John Tapp

**Keeping You In Touch**  
The Carlisle Mercury  
289-2464

## New 1992 Chevy Cavalier

**NO MONEY DOWN**  
With Approved Credit

5-Speed V6 coupe, bucket seats, AM/FM cassette - special FREE DT pkg. \$700 value

**\$8787** /month

\$1,000 cash down or trade  
\*Residual assigned dealer 60 mon. to 30% APR Tax and License Extra

**DUTCH'S ChevyOlds Geo**  
Mi. Sterling, Ky.

Service Parts Body Shop  
418 E. Main 498-0423

Bypass 498-4736 CREDIT HOT LINE 498-9000

## Advertisement About the new Paris Road?

The Paris Road project is a major transportation project in the Lexington area. It is a 10-mile expressway that will connect Lexington to the south. The project is being funded by the state and federal governments. The project is expected to be completed in 1995. The project will provide a faster and more direct route between Lexington and the south. It will also provide a new source of revenue for the state and federal governments. The project is a very important project for the Lexington area. It will greatly improve the transportation infrastructure in the area. It will also provide a new source of revenue for the state and federal governments. The project is a very important project for the Lexington area.

We the undersigned oppose the construction of an expressway from Lexington to Paris through Rural Fayette and Bourbon County farm land.

Name \_\_\_\_\_  
Address \_\_\_\_\_  
City \_\_\_\_\_  
Phone \_\_\_\_\_

Mail to:  
**"It's Our Land," Trust, Inc.**  
2191 Bellemead Road  
Paris, Kentucky 40361