The Carlisle Mercury/Pam Bowles Photo

The Nicholas County High School Girls Varsity Cheerleaders for 1992-93 are pictured from left to right; first row: Leia Brookshire, TennilleSmith and Stacy Robinson. Second row: Nikki Sibert, Jennifer Smith and Sunshine Hall. Third row: Lorie Berry, Lisa Livingood, Crystal Hamilton, and Marla Vice.Top of the pyramid Jennifer Sweet.

Morris signs with Sue Bennett

LONDON — Nicholas County graduate and former Bluejackets athlete Kevin Morris has signed a scholarship to play baseball at the new four-year college, Sue Bennett College in London.

Sue Bennett College, which up until this year had operated as a junior college, will begin as a four year institution beginning this fall, according to the college's baseball head coach Rob Leddington.

The college, which is affiliated with the Methodist Church's Global Ministries out of New York, made the transition primarily to offset the lure of a new University of Kentucky Community College located in London.

"The school recognized that as a junior college, we wouldn't be able to compete. Sue Bennett needed to offer something more to its incoming students. So far the results of the transition have been promising," Leddington said.

The transition to a four-year college has created a number of changes in the school's operation, the most significant of which is the move from a Junior college league to a full fledged NAIA school, Leddington said.

As befits a new college, Leddington said in an interview, that he will be entering his first full year as a coach at Sue Bennett beginning in the fall.

Previously, he had been an assistant baseball coach at Laurel County High School when the offer to assume head coaching duties at Sue Bennett was offered.

He came to Sue Bennett in February and, thus, had little time to get a team organized. But despite a rough regular season, Sue Bennett went 10-22 in the 1992 season, their tournament performance revealed a great deal of talent. Sue Bennett ended up runner-up in the state tournament of Junior colleges.

Yet, entering the NAIA is a different story altogether, Leddington said. For 1993, Sue Bennett will face such private Kentucky school powers as Georgetown, Cumberland College, Union College, Pikeville, Asbury, and Lindsay Wilson College. All these schools, Leddington said, represent a significant challenge to a school just making the jump to four years.

But the current recruitment drive for athletes has turned up some promise. Besides Morris, Leddington has signed almost 24 new players to attend Sue Bennett since the spring and summer recruitment. Among them are two all-state baseball players out of Middlesboro, and seven players from Laurel County/ Leddington said.

But this next year, Leddington said, with a raft of freshman and sophomores and only a handful of returning juniors, and no seniors, 1993 appears to be a building year for the college's baseball team.

"In the short run, we may not appear as competitive, but I think it, in the long run, we're going to surprise some people when they won't expect it," Leddington said.

Kevin Morris

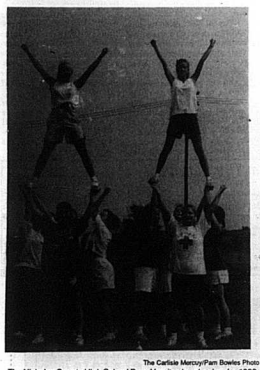

The Carlisle Mercury/Pam Bowles Photo

The Nicholas County High School Boys Varsity cheerleaders for 1992-93 are as follows: Favia Pope, Shelley Bussell, Beth Dunn, Suzanna McConnell, Laura Tabor, Candace Gilbert, Susan Coldiron, Emmie Ritchie, Dara McCord, and Cybil Hunt .Absent from picture: Emily Hamilton, Erica Beach, and Audra Sparks.

Jockey addition to awards picture

Carol Hunt was absent from the 20 year Jockey Service Awards picture in last weeks edition of The Carlisle Mercury.

The Carlisle Mercury/Pam Bowles Photo

The Nicholas County Junior High School Cheerleaders attended camp pictured from left to right;front row: Amy Hatfield, Mandy Storm, Kim Trussell. Back row: Chandra Evans, Uricha Mitchell, Hanah Hunt, Hily Becker, and Tamara Tipton.

Police uncover.....

Continued from Page 1

filled with dirt and about 25 marijuana plants in a basement room of the Mynear residence. The room was covered in dark plastic and large fluorescent lights were on over the plants.

Also found were large five gallon buckets with cut stems, the report said. The stems appeared to have been recently cut and the state officer estimated they had been removed possibly in the last five days.

A charge of producing marijuana with the intent to sell and a second charge of possession of drug paraphernalia was written against Mynear following the discovery.

However, the search failed to produce a .32 caliber weapon, police said.

On Sunday, June 21, Carlisle police received an a call from an unidentified source claiming to know the location of the .32 caliber weapon Mynear may have used. The weapon was recovered by Carlisle Officer Mann inside a fence hedgerow behind the Nicholas Square Apartment complex, the report said.

According to state officer Layne, following the arrest of Hufana, "witnesses and Hufana said he had received a .32 caliber pistol, wiped it free of fingerprints, and attempted to conceal it."

According to Layne, the gun and recovered .32 slugs have been sent to a laboratory for analysis.

Bourbon Drive In
At 9:15 Fri.-Sat.-Sun. June 26-27-28

At 11:45
JOHN GOODMAN AS
"THE BABE"
PG

Judy Drive In
Maysville Rd. Mt. Sterling
June 26- July 2
Showtime 9:00
PATRIOT GAMES
Starring
Harrison Ford
R

June 26-27-28
Lady Bugs
With Rodney Dangerfield
Coming Soon
Batman Returns

Carlisle — Nicholas County Chamber of Commerce
Blackberry Festival 5000 Walk/Run
July 4th
Kids' Run 7:45 a.m.
5000 Meter 8:00 a.m.

Race Directors:
Debbie Bowles — 289-5108
Kathy Howard — 289-3234

Entry Fee:
$6.00 Pre-Registration
$7.00 Race Day
$20.00 Team Entry

RACE DAY ENTRY TIME 7:00 - 7:45 a.m.
5000 COURSE:Start/Finish in front of Courthouse. Out and back on Moorefield Road. Flat & level 3.1 mile course.

KIDS RUN: 1 lap around Courthouse

T-SHIRTS: Guaranteed to all pre-registrants and while supply lasts to race day registrants.
5000 RACE
AGE GROUPS: Male and Female: 9 and under 10-14, 15-19, 20-24, 25-29, 30-34, 35-39, 40-44, 45-49, and over
KIDS RUN: 5 years and under. Ribbons to all finishers.
5000 AWARDS: Medals to 1st, 2nd, 3rd male and female overall winners. Medals to 1st, 2nd, 3rd place in each group.
Medals to 1st, 2nd, 3rd place team winners. Trophy to 1st place team sponsor. Trophy to 1st place Indian winner. Medal will be given to oldest and youngest participant.
AWARDS CEREMONY: IN FRONT OF COURTHOUSE IMMEDIATELY AFTER THE RACE

ENTRY FORM

Name _____ Phone ( ) _____
Address _____ City _____ State _____ Zip _____
Age _____ Gender _____ Sex: Male Female
T-Shirt Size: Youth Large Adult Medium Adult Large Adult X Large
Check One: 5000 Race Kids Run Team
In consideration of the acceptance of my entry, I for myself, my executors, administrators and assignees do hereby release and discharge all sponsors and sponsor, as for all claims of damages, demands, action whatsoever in any manner arising or resulting out of my participation in said athletic event.
I attest and verify that I have full knowledge of the risks involved in this event and I am physically and sufficiently trained to participate in this event.
Signature _____ Date _____
Must be signed by parent or guardian if under 18 years of age
Entry fee of $6.00 must accompany this form. Make checks payable to: Carlisle Nicholas County Chamber of Commerce and Mail to:117 Locust S. E. Olds, KY 40311 or race forms may be left at Carlisle-Nicholas County Chamber of Commerce Office or Jewerly Patch.

H.A. (Herb) Jones
SPECIAL
89 Jeep Grand Wagoneer 4x4
V8, fully loaded, 34,000 miles Like new!
$12,795

Cars & Trucks
1989 Olds Cutlass Supreme Coup
V6, auto., A/C, nice car ..... only $169 per mo.
1989 Buick Skylark
4 dr., 40,000 miles, Quad 4, auto, air..... only $154 per mo.
1988 Olds Calais International CPE.
quad 4, sunroof, fully loaded, one owner..... only $184 per mo.
1988 Olds Cutlass Supremem Classic CPE
V8, auto, A/C, new tires, clean..... only $173 per mo.
1988 Buick Skylark Coupe
quad 4, 28,000 miles..... only $162 per mo.
1987 Celebrity
auto., a/c, 53,000 miles, local owner..... only $120 per mo.
1987 Buick LeSabre
4 dr., loaded, nice..... only $157 per mo.
1991 Tahoe S-10 Pickup
4.3 auto., air, clean..... only $195 per mo.
1990 Ford Aerostar XL Mini Van
V6 auto., A/C, local owner, sharp..... only $202 per mo.
1990 Dodge D250 3/4 T. 4x4 Ext. Cab
V8, auto., topper, clean ..... only $211 per mo.
1987 Isuzu Trooper 4 dr., A/C, nice..... only $183 per mo.
Cheapies
1983 Chevette 4 dr., auto., A/C..... only $995
1979 Plymouth Volare 6 cyl. auto., new tires ..... only $995
1978 Pontiac Pheonix 2 dr., V6, auto..... only $795
1977 Mustang 2 dr., auto..... only $795
1976 Chev. 1/2 Ton Pickup 6 cyl. st.d, one owner..... only $895
1974 Chevrolet Impala 4 dr., V8, auto, A/C..... only $695
Factory Car Sale Over 50 to choose from! Most models - Chevrolets, Pontiacs, Oldsmobiles & Buicks 91'2 & 92's
Chevrolet/Buick/Geo/Olds/Jeep/Eagle
Cynthiana, KY
234-2032 or 1-800-2720205
H.A. (HERB) JONES
HOURS: Sales Monday Thru Friday 9 A.M.-9 P.M., Saturday 9 A.M.-6 P.M.
Service Monday Thru Friday 7:30 A.M.-5:30 P.M., Saturday 7:30 A.M.-12:30 P.M.

NCHS Honor Roll

Nicholas County High School Honor Roll
Fourth Nine Weeks

Grade 9 — Amanda Abnee, Lori Berry, Mike Booth, Wes Broderick, Donna Clark, Megan Denton, Beth Dunn, Andrea Fisher, Candace Gilbert, Jill Golden, Matt Hall, Sunshine Hall, Joni Hill, Kathryn Lawrence, Danita Livingood, Lisa Livingood, Lori McClure, Favia Pope, Jason Ring.

Grade 10 — Rose Ann Farah, Dara McCord, Diane Selvage, Alicia Sibert, Phyllis Tincher.

Grade 11 — Justin Abnee, Joy Anderson, Angie Bretz, Jennifer Buckler, Lorrain Buckler, Susan Coldiron, Sandy Dampier, Brian Dunn, Jennie Fryman, Jennifer Gilvin, Johnya Griffith, Mark Hamon, Angie Hall, Christie Hatton, Charbel Joseph, Aaron Judge, Mary Ann Lawrence, Ron McCarty, Camille Mitchell, Kelly Puckett, Nikki Smoot, Audra Sparks, Kim Tackitt, Greg Watkins.

Grade 12 — Karen Banta Kristi Barton, Jennifer Beatty, Brian Cannup, Jill Hardin, Rui Hodai, Crystal Hunt, Gretchen McKee, Richard Moore, Pat Phillips, Janella Sibert, Jamie Simons, Gaelle Tarouilly, Latoya Williams.

Second Semester

Grade 9 — Amanda Abnee, Lori Berry, Wesley Berry, Mike Booth, Wes Broderick, Donna Clark, Megan Denton, Beth Dunn, Andrea Fisher, Candace Gilbert, Jill Golden, Sunshine Hall, Wesley Hamilton, Joni Hill, Kathryn Lawrence, Danita Livingood, Lisa Livingood, Lori McClure, Favia Pope, Jason Ring, Nikki Sibert.

Grade 10 — Rose Ann Farah, John Gilbert, Dara McCord, Diane Selvage, Alicia Sibert, Phyllis Tincher.

Grade 11 — Justin Abnee, Joy Anderson, Angie Bretz, Jennifer Buckler, Lorrain Buckler, Susan Coldiorn, Sandy Dampier, Brian Dunn, Jennie Fryman, Johnya Griffith, Mark Hamon, Angie Hall, Christie Hatton, Aaron Judge, Mary Ann Lawrence, Renee Linville, Ron McCarty, Kelly Puckett, Nikki Smoot, Kim Tackitt, Audra Sparks, Greg Watkins.

Grade 12 Karen Banta, Kristi Barton, Jennifer Beatty, Brian Canupp, Jill Hardin, Rui Hodai, Crystal Hunt, Chris Jones, Gretchen McKee, Richard Moore, Pat Phillips, Janella Sibert, Jamie Simons, Travis Sims, Gaelle Tarouilly, Latoya Williams.

Year

Grade 9 —Amanda Abnee, Lori Berry, Wesley Berry, Mike Booth, Wes Broderick, Donna Clark, Megan Denton, Beth Dunn, Andrea Fisher, Candace Gilbert, Jill Golden, Sunshine Hall, Joni Hill, Kathryn Lawrence, Lisa Livingood, Lori McClure, Favia Pope, Thomas Sexton, Nikki Sibert,

Grade 10 — James Ambargey, Rose Ann Farah, Jon Gilbert, Dara McCord, Alicia Sibert

Grade 11 — Justin Abnee, Joy Anderson, Angie Bretz, Jennifer Buckler, Lorrain Buckler, Angela Campbell, Susan Coldiron, Sandy Dampier, Brian Dunn, Jennie Fryman, Regina Gaunce, Johnya Griffith, Mark Hamon, Angie Hall, Christie Hatton, Aaron Judge, Mary Ann Lawrence, Renee Linville, Ron McCarty, Kelly Puckett, Nikki Smoot, Audra Sparks, Kim Tackitt, Greg Watkins.

Grade 12 — Chris Adams, Karen Banta, Kristi Barton, Jennifer Beatty, Brian Canupp, Jill Hardin, Rui Hodai, Crystal Hunt, Chris Jones, Gretchen McKee, Pat Phillips, Janella Sibert, Jamie Simons, Gaelle Tarouilly, Latoya Williams, Jarred Wills.

CT scanner.....

Continued from Page 3

brain.

In spinal injuries, not only can doctor's view the vertebrae of the spinal column, but the spinal canal, the connections within the bone, reducing guesswork and increasing accuracy in diagnoses and treatment, Potter said.

However, despite the medical benefits of a CAT scan, it is oftentimes the last thing to which doctor's will turn in a difficult diagnosis because it is expensive, Potter said.

When in operation, the scanner produces no more than a quiet humming noise, like a fan or an air conditioner, Potter said.

Patients who have already been through a CAT scan at Nicholas County Hospital didn't appear to be as intimidated by the machine as much as they were sensitive to the cold temperatures inside the scanner room, Potter said.

"Most people commmit on the cold. It's an inconvenience, however, patients just have to endure. The scanner only operates in temperatures below 65 degrees," Potter said.

If the temperature rises above 65 degrees, the system automatically shuts off to protect chemical and electrical equipment from damage, Potter said.

On average, Potter conducts approximately two CAT scans a day. In busy weeks, she said she has performed as many as fifteen a week.

Most cases which call for a scan are head and back injuries, Potter said, because they can often be the most critical or even undetectable injuries a person can suffer.

For those who may be reluctant to undertake the procedure, the Lifesaver simile may be something to consider thinking about. In many ways, the Advent HD200 can be just that.

Freedom Friday set for July 3 for Nicholas County

Secretary of State Bob Babbage is encouraging Nicholas Countians to participate in a statewide voter registration effort on July 3.

Governor Brereton C. Jones has proclaimed the day "Freedom Friday" in recognition of the program.

Babbage explained that the program is the first major project of Democracy Incorporated of Kentucky, a nonpartisan, nonprofit foundation created to increase voter education, registration and election day turn-out.

Organizations in each county have been contacted and asked to work with the county clerk to conduct a special event to focus the community's attention on voter registration and participation.

The organizations have also been asked to request churches and public facilities to ring their bells or sound their sirens at noon to call attention to Freedom Friday.

"The day before the fourth of July, seems the most appropriate time of the year to focus on the rights and responsibilities of voting," Babbage said.

"On July fourth, our nation focuses its attention on independence and freedom more than any other time of the year. The Freedom Friday program plans to focus on the theme of 'Freedom Makes It Possible, Voting Makes It Happen'".

"One of the main goals of Freedom Friday is to encourage increased voter registration through community efforts to make registration more convenient," Babbage said.

"Two innovative programs have been developed to make registration more convenient," Babbage said.

"At 12:15 p.m. on Freedom Friday, MCI will open its toll-free voter registration line which is the first of its type in the nation," Babbage said.

"Kentuckians can call 1-800-92K-VOTE and through the use of a touch-tone menu, request that voter registration forms be toll-free request line should make a major contribution to increased voter registration," he added.

"The State Board of Elections at its April meeting approved a voter registration mail-in form. This should also make significant contribution to making registration more convenient," Babbage added.

"In Kentucky we practice democracy by thirds rather than by a majority, Babbage said. He noted that nearly 800,000 Kentuckians are eligible, but unregistered.

Of the 1.9 million registered Kentuckians, only about half vote on a regular basis.

"This means the minority, rather than the majority of Kentuckians are choosing the leaders who make the decisions for all of us," Babbage said.

"Most of the people we talk with say they don't vote because they are not registered and they they add that registration is often inconvenient. Hopefully Freedom Friday, the MCI program and the mail-in registration forms will make a major contribution to increased voter registration," Babbage said.

Court agrees to review ordinance

CARLISLE — The Nicholas County Fiscal Court, in special session Saturday morning, agreed to look into a request for an ordinance by the county health inspector.

Nicholas County Health Inspector Larry Trussell appeared before the court requesting magistrates adopt an ordinance requiring plumbing and electrical inspectors to include the health inspector in reviewing the safety standards of new homes being built in the county area.

Trussell said that other counties have adopted similar ordinances in an effort to curb health hazards that developed over a long period of time.

The court agreed to look into other ordinances to see what would be most advantageous to adopt and suggested Trussell draft an ordinance for them to review.

Court also agreed to allow Sandra Heard to introduce a cafeteria plan to the court workers in exchange for allowing workers to review insurance policy offerings.

Constellation Satellite T.V. Inc. who has been in business for over 10 years announces their new location:
129 High Street - Paris, KY
FOURTH OF JULY SALE
This 4th of July enjoy the freedom of an Echostar Home Entertainment System.
Complete 10 ft. screen dish with Echo Star 410 Satellite receiver. Tax & installed $1,799.00 over 150 channels free. Financing available
Constellation Satellite
129 High Street
Paris, KY 987-5246
ECHOSPHERE CORP.
Independence from Cable

The Boutique
507 Main St., Paris
987-0179
Jewelry
10% to 50% Off
on all Merchandise
Stop by and see our large selection of fine jewelry. 14K Gold & Silver chains at affordable prices. All custom work done on premises.
507 Main St. Paris 987-0179

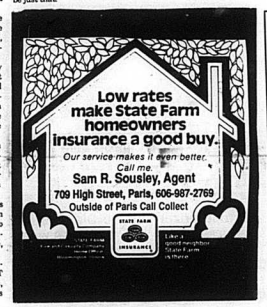

NOTICE OF ADOPTION OF 1991-1992 BUDGET AMENDMENT ORDINANCE

AN ORDINANCE Relating to the Annual Budget, and Amendment Thereof.

WHEREAS the County of NICHOLAS has received unbudgeted revenues from sale of surplus property, additional courthouse payments, juvenile housing reimbursements.

BE IT ORDAINED BY THE FISCAL COURT OF NICHOLAS COUNTY THAT:

SECTION ONE. The annual budget for fiscal year 91-92 is amended to:

a) Increase the receipts of the GENERAL AND JAIL Fund(s) by $5,347.33 to included unbudgeted revenues from sale of surplus property, additional courthouse payments, juvenile housing reimbursements.

b) Increase revenue account(s)

01-4532	by	$ 4,083.33
03-4710	by	$ 501.00
03-4727	by	$ 1,958.51
	by	$

c) Increase expenditure account(s)

01-5002-333	by	$ 4,083.33
03-5102-489	by	$ 501.00
03-5102-316	by	$ 1,958.51
	by	$

SECTION TWO. The amount(s) added to the revenue and expenditure account(s) in Section One is (are) for governmental purposes.

Approved by the NICHOLAS County Fiscal Court the 9th day of JUNE, 19 92

Reese Smoot
County Judge/Executive

Approved as to form and classification the 16th day of June, 19 92

State Local Finance Officer

This amendment to the budget ordinance was adopted by the NICHOLAS County Fiscal Court on the 10th day of JUNE, 19 92

Reese Smoot
County Judge/Executive

ATTEST:
Duchess Furman
Fiscal Court Clerk

Published in The Carlisle Mercury, Thursday, June 25, 1992

CARS & TRUCKS

92 Chevy Lumina 4 dr., all power red with gray interior.

92 Plymouth Sundance, 4 dr., med. blue, auto, air, tilt, 6,300 miles.

91 Olds 98 Regency Elite, all power, controls, etc. in steering wheel. Remote entry box. Red in and out gray bottom 11,000 miles.

91 Pontiac Sunbird LE 4 dr., auto; powersteering air, anafire rear defr., 6,100 miles burgandy,with beige interior.

90 GEO Prisam, 4 dr., red with gray interior, all power

90 Silverado 350 a.t.p.s. air, tilt, cruise, power locks, cassette, gray top bottom crimson red center 18,000 miles

89 FORD XLT LARIAT F150 - 8 cyl., all power, camper top. Chestnut metallic. 30,000 miles. Local truck, anti lock brakes.

88 Chevy Beretta CL 2 dr, V6, auto, pw, pl, air, tilt, cruise, burgandy w/gray bottom, burgandy int. 35,000 miles

88 Chevy S-10 Tahoe Blazer 2 wheel drive 4.3 V6 at, ps, air, tape, new tires, 48,000 miles.

87 Chrysler Fifth Ave.-Red w/ red cloth interior, all power, 47,000 miles

86 Bonneville LE 4 dr., 8 cyl. stereo, air, auto ps, tilt, cruise, pw,pl,defog,twicone gray, looks & runs like new.

86 Chevy Caprice Classic, 4 dr., tilt, air, cursie, cass., 2 tone red & beige, 52,000 miles

86 Chevy Carpice Station Wagon, 3 seater, yellow with wood grain sides, 8 cyl, all power, new Michellin tires, 56,000 miles.

85 Ford F700 370 engine 2 speed, 5 speed, ps, 900, 48,000 miles white cab.

84 Pontiac Bonneville, 4 dr., 8 cyl, at., ps., tilt, cruise, air, tape, gray in & out, 52,000 miles.

84 Chevy S-10 4x4 ext. cab, v6, ps, air, tilt, cruise, white w/red interior

82 T-Bird 8 cyl. a.t., p.s., air, tilt, cruise, tape, cream & white 48,000 miles.

80 Chevy 3/4 ton 4x4 350 4 sp. looks & runs best. 86000GVW

79 Monte Carlo 8 cyl a.t., p.s. air, tape, red in & out, 47,000 miles.

78 Ford 3/4 Ton 4x4-8600 GVW, 8 cyl, auto, ps

Metal Racks for 8 ft. bed Chevy pickup with up and down tailgate. Nearly new.

MILLARD CHANDLER
Mt. Olivet, KY 724 -5700