

Nicholas County Bluejackets edge
Raceland 38-36 on
a last second pass
See Story Page 8

Comple
Days Activities
throughout
THE CARLISLE MERCURY

THE CARLISLE MERCURY

SERVING NICHOLAS COUNTY SINCE 1867

124th Year, No. 40

Carlisle, KY 40311-0272

Thursday, October 3, 1991 50 cents per copy

OCT

3

1991

Marshal resigns as director

By Pam Bowles
The Carlisle Mercury Staff
CARLISLE — Howard "Howie" Marshall officially announced his resignation as Director of the Carlisle-Nicholas County Industrial Authority Monday morning in his office.

Due to the lack of funding for the industrial authority Marshall said he feels he can not maintain his position and at the same time keep the industrial authority financially solvent.

His assistant Kathy Howard presently coordinator for the Carlisle Chamber of Commerce will continue to be in the office with new hours. Marshall served as director for several years putting in a great deal of time, effort and finance in his search for industries to settle in Nicholas County.

He arranged with Jim Brown, CEO of the Carlisle Deposit Bank to establish an office under the main branch bank.

In an interview three years ago Marshall said, "I hope to begin rebuilding Nicholas Counties industry. I feel this county has a great deal to offer

any small industry that may want to settle here. "In establishing an exact location for the industrial authority we have the potential of foot-candle efforts and to give businesses a place that people may inquire about what Nicholas County has to offer."

Throughout his tenure as director he worked to settle Bluegrass Pet Foods an industry which provides several jobs for Nicholas Countians and the possibility of adding many more.

Most importantly he was integral part of making

Carlisle a Kentucky Certified City. Many of these accomplishments were made with the best of funding, but as the industrial authority has grown Marshall feels it can not operate at the level of funding with himself at the helm.

"I appreciate the opportunity to service the people of Carlisle and Nicholas County," said Marshall.

Though not a director of the industrial authority Marshall will still serve on the board and will be available if needed.

Hamon resigns practice

Dr. Allen J. Hamon announced his retirement from general medical practice due to health reasons. Hamon has been in practice since 1969 and is the second oldest physician serving in the county.

Hamon's work has been one of total dedication to the health and well being of the Nicholas County people. His work is exceeded by his compassion for the needs of

the people of this county. He will continue to be a strong asset and welcomed member of this community and his presence as an active member of the medical field will be sorely missed.

Dr. Alfredo V. Echeverri has taken over Hamon's practice. Echeverri has been sharing an office located on South Broadway with Hamon two days a week recently.

Snapp requests subdivision extension

By Pam Bowles
The Carlisle Mercury Staff
CARLISLE — Chris Snapp came before the Carlisle Planning and Zoning Commission last Wednesday night to ask to extend his subdivision to a possible 11 lots.

Attorney Billy Hopkins said, as long as he meets all the subdivision regulations there will not be a problem. Snapp has done this before and knows what to do about submitting a preliminary plot to the commission, Hopkins said.

The commission has decided to gather several different definitions of what a modular home and a mobile is so they will be able to tighten the current definition.

Gayle Vanlandingham submitted to the commission the definitions that the Blue Grass Ad District had sent to him.

Mobile Home — is a dwelling unit that is not constructed in accordance with the standards set forth in the state or local building code applicable to site-built homes, and is composed of one or more components, each of which was substantially assembled in a manufacturing plant and designed to be transported to the home site on its own chassis, and exceeds 40 feet in length and eight feet in width.

Mobile Home, Class A — a mobile home constructed after July 1, 1976, that meets or exceeds the construction standards promulgated by the U.S. Department of Housing and Urban Development that were in effect at the time of construction and that satisfies each of the following additional criteria:

1) The home has a length not exceeding four times its width.

2) The pitch of the home's roof has a minimum vertical rise of one foot for each five

feet of horizontal run, and the roof is finished with a type of shingle that is commonly used in standard residential construction.

3) The exterior siding consists of wood, hardboard, or aluminum (vinyl) covered or painted, but in no case exceeding the reflectivity of glass white paint) comparable in composition, appearance, and durability to the exterior siding commonly used in standard residential construction.

4) A continuous, permanent masonry foundation, unperforated except for required ventilation and access, is installed under the home; and

5) The tongue, axles, transporting lights, and removing apparatus are removed after placement on the lot and before construction.

Mobile Home, Class B — a mobile home constructed after July 1, 1976, that meets or exceeds the construction stan-

dards promulgated by the U.S. Department of Housing and Urban Development that were in effect at the time of construction but that do not satisfy the criteria necessary to qualify the home as a Class A mobile home.

Modular Home — a dwelling unit constructed in accordance with the standards set forth in the state or local building code applicable to site-built homes and composed of components substantially assembled in a manufacturing plant and transported to the building site for

final assembly on a permanent foundation.

Among other possibilities, a modular home may consist of two sections transported to the site in a manner similar to a mobile home (except that the modular home meets the state or local building code applicable to site-built homes), or a series of panels or room sections transported on a truck and erected or joined together on the site.

Vanlandingham submitted the building permit, plot of land, deed, electric and plumbing permit and certification of occupancy on the modular home on Robin Lane.

Vanlandingham said he had been over to the modular home and it looks good and all the qualifications have been met.

The pond of John Eton's, which is in the city limits was discussed. The pond is in a restricted area and it is permitted to be there, said Hopkins.

So the pond will have to be filled to bring it into compliance, said Hopkins.

The commission committed the city for receiving plumbing permit and certification of occupancy on the modular home on Robin Lane.



From one winner to another
Bryan Dale, daughter of Jimmy and Chalkie Dale, gives Coy Bussell, son of Gary and Lorna Bussell, a hug after both children won the Carlisle Court Day Baby Show on Saturday afternoon. Dale won Cutesie and Bussell won overall boy in the 24-36 month category.

Arnold seeks redistricting feedback

Kentucky State Representative Adrian Arnold would like feedback from the people of Nicholas County about how they feel about the proposed redistricting of the state.

The Carlisle Mercury welcomes your letters and calls on your opinion of the redistricting.

Nicholas County will be changed from district six to a new district four with the northern Kentucky counties.

Arnold said, "With the redistricting my three counties would be in different districts. Montgomery would stay in six and Bath would go to the fifth district."

Nicholas County will probably stay in the Bluegrass Ad District, Arnold said.

Currently Nicholas County's U.S. Representative is Larry Hopkins, if the proposed redistricting occurs Nicholas will be in Rep. Jim Bunnings district.

But the county will be at the bottom of the district line with the heavy populated counties of Boone, Kenton, Campbell,

and Greenup.

Every 10 years the 435 seats of the U.S. House of Representatives are reapportioned among the states.

As a result of that process, Kentucky recently lost one congressional seat.

"Redistricting," however, refers to changing the boundaries of existing legislative districts. Standards for state legislative redistricting are still difficult to attain.

The first meeting of the subcommittee on redistricting on the interim joint committee on state government was held in June.

The purpose of the meeting was to brief the committee on redistricting staff work, schedules for producing redistricting data, redistricting legal requirements, and the redistricting process in general. Joyce Honaker reviewed the meeting materials.

Included were an outline of redistricting staff work relating to the proposed Census Bureau's recent population counts (subject to congressional action) nationwide, and a memorandum, indicating LCR approval for the Subcommittee to meet the second Thursday of each month.

Honaker, accompanied by Danny Jackson of the LCR staff, reviewed key 1991-92 dates for post-1990 redistricting. She said that the Census Bureau, in response to its April 1, 1991, deadline, has delivered to LCR population information for census blocks.

Continued on Page 2

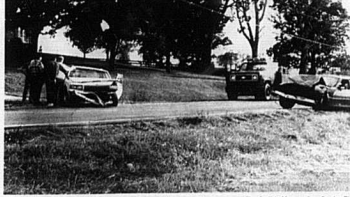

Wayne Sorrell of Flemingsburg and David Day of Lexington were involved in a two vehicle accident on Saturday afternoon at approximately 5:30 p.m. on Hwy 69 in Nicholas County at the edge of Millsburg. Sorrell and Day were transported to the Nicholas County Hospital by the Nicholas Ambulance Service. Sorrell was admitted to the Nicholas Hospital and Day was transported to Lexington.



Adrian Arnold