

GETTING THE WORD TO SANTA

Dear Santa,

My name is Jerry Earlywine, Jr. I am 21 years old. I was born in...

For Christmas I would like to see G.I. Joe's and some Ninja Turtles and a Fire Truck. I also like to play my brother's Nintendo.

I'll leave you some milk and cookies by the tree.

Love,

Jerry "Doodie" Earlywine Carlisle, Ky

Dear Santa,

I have tried to be good this year. My parents said, "That I have been good."

How You Amy Hood Carlisle, Ky

Dear Santa,

My name is Michael Paul Hood and I am three years old. For Christmas I want a Talking Mickey, a green truck, a flashlight, a microphone and any other things you might want to bring me.

I'll leave you some milk and cookies under the tree.

Love you,

Nikki Denton Carlisle, Ky

Dear Santa,

My name is Jackie I have been a good boy this year. This year for Christmas I would like a baseball jacket, a ball glove, new ball shoes, new ball points, and a ball bat.

I will leave you some milk and cookies under the tree.

I'll leave you some milk and cookies under the tree.

Love,

Jackie Carlisle, Ky

Dear Santa,

I have been a good girl this year. Would you bring me a scooter, little miss make-up, Mickey Mouse Capades, Bambi Tape, and a Duck Tape tape.

Please bring my brother Shane and Miss Tweety something for Christmas. I will leave you and Mrs. Santa some cookies and milk.

Love,

Christy Carlisle, Ky

Deposit Bank of Carlisle will be closed Saturday, December 23, 1989 and Saturday, December 30, 1989

From All Of Us To You and Yours We Wish You A Happy Holiday Season And A Prosperous New Year

Your Next Door Neighbor

Deposit Bank of Carlisle

Is a new kitchen appliance on your Christmas gift list?

Hotpoint has what you need!



Refrigerator



Stove



Washer & Dryer



Microwave



Dishwasher

When you think of appliances think of Ralph Crouch's General Store, your Hotpoint Headquarters.

Ralph Crouch's General Store

Bethel, KY Phone: 247-4981

Your Hotpoint dealer for the past 30 years. We service what we sell.

Dear Santa,

Hi! My name is Matthew Thomas Cohen, I am 3 years old. Since I can't write my name, I'm writing this for me. Santa can't write this I might as well tell you what I want for Christmas. I would like a John Deere Tractor, Wagon and a bubble lawn mower.

I've tried to be good this year, so I hope I get these things. I'll also leave you some milk and cookies under the tree. See ya soon!

Your pal, Matt Cohen Carlisle, Ky

Dear Santa,

My name is Nikie. I am 6 years old. I have been a very good girl this year.

For Christmas this year, I would like some Nintendo tapes, a little Miss Make-up, some clothes, Dress 'n Dazzle, clothes for my Baby Bubbles, and anything else you would like to bring me.

Please remember my cousins Nathan and Shanna. Also remember my grandparents and aunts and uncles. They have been very good this year, too.

Please remember to bring him Uncle Jackie and Aunt Beth's baby something to play with when it comes. I will leave some milk and cookies under the tree.

Merry Christmas! Love, Nikie Blanche Carlisle, Ky

Dear Santa,

I am a little girl who will be 1 year old the 21st. For Christmas I would like a rocking pony and a baby doll and anything else you would like to bring me. I'll leave you a treat under the tree.

Love, Laci Lynn Allison Carlisle, Ky

GENERAL NEWS

County rock.....

Continued from Page 1 County quarry has good resistance, formed from crushed fossil matter and broken sand cemented well with calcite.

Far to the east, north and south of the quarry site the limestone is younger and thin-bedded, which is not practical to quarry, Dever said.

The Lexington Limestone deposits are dated in the Ordovician geological period, making them 460-480 million years old.

Lexington lime is quarried in plants near Cynthia, Paris, Lexington, Georgetown, Danville, and Butler in Pennelton County," Dever said.

Local schools.....

Continued from Page 1 If those dates cannot be used as makeup days, then the calendar will have to be changed, Elder said.

Head conditions The Nicholas County Sheriff's department worked one accident during the Dec. 15 snowstorm on Morefield Road, when a pickup truck hit a Nicholas Utilities truck.

According to the sheriff's office, the KII truck sustained moderate damage and the car was severely damaged. There were no injuries.

The state highway department has damaged about 145 tons of salt and chemicals on state roads in the county.

Randy Stull, maintenance engineer for the state highway department in Flemingsburg, said Dec. 19 the conditions of state-maintained roads in Nicholas County is good.

"There is probably still a little bit of snow on priority 'C' roads," Stull said.

ation of having its limestone near the surface, unlike areas such as Bourbon and Scott County where the source of the limestone runs much deeper.

"Because the rock in the bed is so close to the surface because the rock can be more cost effectively extracted, that the greatest cost of limestone is in transportation," Dever said.

Limestone is a major product in Kentucky, Dever said. The Lexington Limestone deposit actually arches like a bow and is called the Cincinnati Arch.

Toward the tip of this arch, where older rock is exposed, erosion has exposed much of the older rock and it is increasingly useless to the north.

There are two other major sources of limestone besides the Lexington and Scott County. High Bridge Limestone is denser and more conducive to mining than Lexington Limestone because it provides a much safer roof, Dever said.

Though the Lexington Limestone is good, it is not strong and in mining, there is increased danger of collapse, Dever said.

The other deposits exist toward the southern and western regions of Kentucky, a limestone much more chemically pure than Lexington Limestone.

Though relatively younger, from the Mississippian geological period, it has very practical uses and in some applications, is much more desirable than Ordovician Limestone.

As construction material, Lexington Lime has advantages because it is softer and easier to crush than High Bridge Limestone.

It can cost less to mine. For the eastern part of the state, the Mississippian Limestone would cost too much to transport for any company to consider its use, except in special circumstances, Dever said.

"One thing about it is that there do exist somewhat isolated patches of rubble lime, but they come only in spurts and it is relatively certain beneath the rubble exist good quality, marketable limestone," Dever said.

"We called in eight extra men, six of them in Warren County, just to work all of the wrecks," said Sgt. Tommy Sizing at the state police post in Bowling Green.

The snowfall averaged between four and six inches in northern Kentucky and up to three inches in the southeast. Sleet was reported in a few western counties.

Temperatures were stuck in the teens across most of the state, except in Owensboro, where the mercury dropped to eight degrees in the late afternoon.

The snow helped early business. Stu Butler in Carrollton opened two hours early as employees filtered back Friday morning from eager skiers.

Greater Cincinnati International Airport near Hebron in northern Kentucky closed for an hour until runway could be cleared.

And racing was canceled Friday night at Turfway Park in Florence, where a

slow emergency was called, requiring vehicles to be moved off main streets.

"All the people who don't know how to drive went out last week (on the snow) and their cars are in the lady shop now," quipped Benton County Police Officer Tim Dixon.

The weather service advised Kentuckians who had to travel to allow extra time to reach their destinations, and advised those who were out to protect against bitter cold wind chills.

Plunging temperatures and surface freezing on roads prompted state government to shut down at mid-morning Friday.

It also brought a quick end to a meeting at the Capitol of the Kentucky Task Force on Education Reform.

Information for this story was also obtained from the Associated Press.

Information for this story was also obtained from the Associated Press.

Information for this story was also obtained from the Associated Press.

Information for this story was also obtained from the Associated Press.

Birthdays are a drop in the bucket for those who stay 29. Happy Birthday WEH

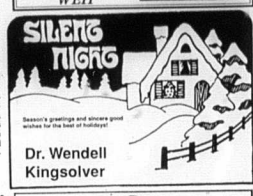

Nicholas County Ambulance Service Joyce & Ronald McDonald

Final exam schedule. Due to Nicholas County school cancellations, exam schedules have been postponed until Jan. 2, 1990. Normal school hours will be held during exams. Exam schedules are as follows: Tuesday, Jan. 2 - Review time for exams. Wednesday, Jan. 3 - Exams begin for the first and fourth periods. Thursday, Jan. 4 - Exams for the second and fifth periods. Friday, Jan. 5 - Exams for the third and sixth periods.

Joy to All! In every home, in every heart, the lights of friendship glow! Merry Christmas! Merry Christmas and Happy New Year. JOCKEY INTERNATIONAL, INC. CARLISLE, KENTUCKY

One of the real joys of the Holiday Season is the opportunity to express our sincere appreciation for your friendship and goodwill. Garrett's Furniture 222-226 W. Main Street Carlisle, KY Phone 289-2308

Christmas Eve Special Turkey and Dressing or Baked Ham \$5.25 Baked Apples, Mashed Potatoes, Broccoli Casserole, Green Beans, Homemade Rolls or Cornbread. Saturday - December 23 Pepper Steak, Choice of Two Vegetables \$4.25 Mashed Potatoes, Green Beans, Mixed Vegetables, Corn Pudding, Homemade Rolls or Cornbread. EDDIE'S FAMILY RESTAURANT MAIN STREET - CARLISLE, KY 606-289-2864