

GENERAL NEWS



Wanda Welch

Welch has interesting vocation

By Heather Mathews
The Carlisle Mercury Staff
Many times women feel they have a choice between either full-time mother or a full-time career.
One Nicholas County has joined 36,000 other women who have found the gray area in between and have satisfied both their children and themselves in a job well done.
Wanda Welch, Home Interiors Inc. Representative, explained why and how she got started in her "at home" business.
"In 1983 I just got tired of being Allan's and Whitney's Mom, and even though I love my kids dearly, I believe a woman must be someone else for a change."
"She continued, "My sister Nancy was in it about a year before I was and invited me to one of their potluck meetings at Home Interiors, and I just fell in love."
Although having a business in your home seems the ideal situation, the affects on family can be devastating. Welch said, "It is hard on your family when your business is in your home, because you can't leave the job at the workplace."
"You just have to learn early to take time for your family because you need their support if anything is going to work out."
"Many times I just take the phone off the hook at dinner time so we can have that time together."
Support providers needed, open door number one, husband, Wendell.
Welch said, "I just cannot say enough about my husband, he's just perfect."
"He has always been there when I needed support, and he always has been there when we needed help," she commented.
But providing time for family is one of the most important duties in the Home Interiors Inc.
Welch explained further, "Mrs. Crowley (the late Mary C. Crowley, founder of the company) set down three beliefs to base the company on.
"First, this is a Christian company, then comes our family, foremost important, and then we have our career, which is there to find you over and make you better for your family."
According to Welch, Crowley not only set these standards for the company, but for herself as well.
"She wore this necklace to the meetings and there was two shovels on it, and she said the small one was what she gave to the church and the larger one was what God had

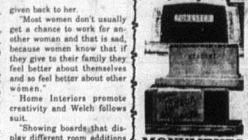

MONUMENTS

IN MANY DESIGNS (OVER 200 IN STOCK)
We have a huge selection of fine quality monuments, large and small, simple and elaborate, to adequately fit any need.
"All women have a talent in putting things together, that's why our husbands don't look stupid when they walk out the door."
"My kids are my biggest critic when I put a board together, like when I think I'm done."
Continued on Page 13

OBITUARIES

JAMES H. WILSON
James H. Wilson, 67, Winchester, died Saturday, August 20, 1988 at home after suffering a heart attack.
He was a native of Brown County, son of the Earl K. and Mahal Howland Wilson.
He was a former Mayville business man, former partner in Young's Florist and Greenhouses in Winchester, a former Mayville Rotarian, a member of the Clark County Park and Game Club and a member of the First Christian Church in Mayville.
He is survived by his wife Gwendolyn, Dorothea Wilson, one daughter, Cynthia Jane Bryant, Carlisle; one son, James Wilson, Cave Creek near Phoenix, Arizona; two grandsons, Glenn Mason Bryant and Kenner Wilson Bryant, Carlisle; one brother, Dale Wilson, Ripley, Ohio; sister-in-law, Miss Elizabeth Dierich of Winchester.
Services were Wednesday, August 24, at Trapp and Wilson's Funeral Home, Ripley by The Reverend Edward Mesta. Burial in Mayville Cemetery.

MRS. RAYMOND BROWN
Mrs. Yula Ellison Brown, 65, Sallwell Road, Carlisle, widow of Raymond Brown, died Friday, August 26, 1988 at the Nicholas County Hospital.
She was a native of Fleming County, daughter of the late Harvey Lee and Hetta Howard Lewis and a member of the Mt. Olivet Christian Baptist Church.
Survivors are four sons, William Ernest, Archie Lee, Denver, and Ollie Ray Brown, all of Nicholas County; three daughters, Yonda Smith and Charlotte Masangale, Covington and Gwendolyn Graham, Nicholas County; one brother, Henry Ellison, Mt. Olivet; five sisters, Mrs. Nanette Laville and Mrs. Lucy Jolly Nicholas County, Mrs. Bertha Lawrence, Mrs. Irene Pugh and Flora Mae Smart, Carlisle; 21 grandchildren and three great grandchildren.
Services were Monday, August 29, at the Mt. Olivet Christian Baptist Church of God by the Reverend Virgil Conley. Burial in the Mt. Olivet Cemetery.

WHAT'S A HOMETOWN DRUG STORE OFFER?

- QUALITY PRODUCTS
- FAST, DEPENDABLE SERVICE
- FRIENDLINESS
- CUSTOMER SATISFACTION
- HELP WHEN YOU NEED IT
- GRATITUDE FOR YOUR BUSINESS

These ARE JUST a few of the reasons why we're glad to be a Hometown Drug Store. We want you to know we're Happy to serve you in every way...

Carlisle Drug Co.
THE ROYAL STORE
CARLISLE, KY.

Great Values **PIC-PAC SUPERMARKETS** Great Buys

Be Sure To Watch For Your Weekly Pic Pac Advertisement Appearing Each Week in The Carlisle Mercury + PLUS + and The Carlisle Mercury.

Herb Jones Says...
Come on in - Lets strike up a bargain

Ready To Save - We're Ready To Deal
Special Prices & Rebates on all new cars & trucks
Need to make room for 1989 Models which are arriving!

USED CARS & TRUCKS
Clean one owner - Local trade-ins

1985 - Silverado Truck - 1/2 ton - loaded
1985 GMC Van - loaded
1985 Olds 98 - loaded-2 door
1985 GMC Jimmy - 4 x 4 - V-6
1985 GMC 4 x 4 - 1 ton - Cab & Chassis

Specials on Older Model Cars & Trucks

Under \$2500
1982 - Cavalier Vaguo - 4 speed
1981 Monte Carlo - air
1981 Mercury Zephyr - 4 door
1979 Caprice - 8 cyl - 4 door - air
1978 Buick La Sabre - real nice
1977 Olds Cutlass Supreme - 4 door - air
1980 Chev. Pickup - 1/2 ton - 4 cyl.
1974 V. W. - good condition

GOOD USED CARS & TRUCKS UNDER \$6000

1986 Chev. Sprint - Automatic - 4 door - 1 owner
1982 Cavalier - 4 door - 25,000 miles
1984 Ford LTD - S. W.
1984 Dodge Omni GLH - 4 door
1984 Buick Century - loaded - 4 door - 1 owner
1983 Buick Regal Limited - 2 door
1983 - Monte Carlo - loaded
1983 Chev. Caprice - 4 door - loaded
1983 Olds Cutlass Supreme - 2 door - 1 owner - sharp

H.A. JONES NOW 6 LOCATIONS IN KY.
CHEVROLET BUICK OLDSMOBILE, Inc.
234-2032
U.S. 27 SOUTH CYNTHIANA

PIC-PAC SUPERMARKETS
CARLISLE PIC-PAC

Barbecue Sauce 89¢
Van Gump Pork Beans 3/\$1
32 OZ. MIRACLE WHIP REG. OR LIGHT Salad Dressing \$1.59

COX MONUMENT COMPANY
Coffee \$1.99
Briquets \$3.88

Potato Chips 99¢

14 oz. Cheer \$5.99
Bath Tissue 99¢

Swift'ning Shortening \$1.39

Orange Juice \$1.89
2% Milk \$1.79

Velveeta Slices \$1.59

Orange Juice 99¢
Jeno's Pizza 99¢

Ice Cream \$1.29

Hyde Park
Pinto Beans 4 lb. \$1.69
Tube Rose Flour 25 lb. \$3.99
Hyde Park Hamburger or Hot Dog Buns 8 pk. \$2/51
Field Lard 25 lb. \$8.99

LABOR DAY SALE

Meat Market. TRIMMED FOR MORE LEAN MEAT PER POUND!

Ground Beef 99¢
USA CHOICE CHUCK STEAK OF ROAST \$1.49
Leg Quarters 49¢
Wiener's 99¢
Fischer's Bologna \$1.29
Quick Cut Hams \$1.99
Canned Hams \$5.99
Pork Tenderloin \$4.59
Beef Liver \$89¢
Beef Patties \$4.99

Country Mile.
Leaf Lettuce 79¢
Slicing Onions 39¢
Bartlett Pears 79¢
Slaw Mix 99¢

Russet Potatoes \$1.29
Seedless Grapes 99¢
Red Haven Peaches 49¢
Cantaloupes 99¢
Tomatoes 79¢
Broccoli 99¢

Bakery-deli.

Boiled Ham \$2.29
Turkey Breast \$3.29
American Cheese \$2.49
Potato Salad .89¢
Chili Dogs 2/\$1

Meringue 2/\$6
French Bread 79¢
BUCKET OF FRIED CHICKEN SALE!
12 PIECES FRIED CHICKEN 1 LB. 12 HOLE \$7.49

PEPSI
8/16 oz. \$1.49
12 pk. cans \$2.69
2 liters .69¢