

**SPORTS**



Top left, a Nicholas County Little League is squaring to bust, while another, top right, heads for the plate. Bottom center, players of coaches of all teams marched from Clark's Food and Fun Center, through Carlisle, to east and park to show their stuff before a large crowd. Bottom left, parents and fans watch the first day's action. Photos by Tom Hays



Top left, a Nicholas County Little League is squaring to bust, while another, top right, heads for the plate. Bottom center, players of coaches of all teams marched from Clark's Food and Fun Center, through Carlisle, to east and park to show their stuff before a large crowd. Bottom left, parents and fans watch the first day's action. Photos by Tom Hays

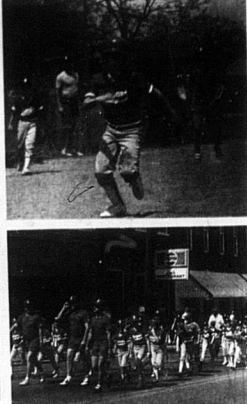

**JUNIOR HIGH TRACK**

Nicholas County Junior Trackers competed in the Fleming Relays at Fleming County, April 29, to finish the season.

Teams from Fleming County, Mason County, Boone County, West Carter, and Bath County competed in the event.

For the day, the Nicholas County girls finished fifth, while the boys team finished sixth. In the 50 meter dash, Kristie Burton finished first, and Christie Hutton finished second in the long jump.

**NCHS TRACK**

Nicholas County entertained Putte and Clark County in a meet, April 27.

The NCHS girls finished first, while the boys finished third. May 8, NCHS will travel to Harrison County for an invitational meet.

"We will be facing some of the best teams in central and northern Kentucky in that meet," NCHS track coach Greg Letcher said. The regional meet will be held at Boyd County May 14 and 16.

**Don't Forget**

The May notices have been sent. Renew your subscription.

**ATTENTION**

ALL  
**KENTUCKY UTILITIES CUSTOMERS**

**SERVICE WILL BE OFF!**

Thursday, May 7, 1987  
From 11:30 p.m. to 1:00 a.m.  
For Transformer Replacement

**KENTUCKY UTILITIES COMPANY**

**ASK FOR FREE Roller Cover**

with purchase of a gallon of our best Latex Flat Wall Paint.

OUR BEST GRADE Now Only **\$12.98** 7½ Gal. Reg. \$15.98

**image Paint**

Hundreds of Gallons In Stock  
Custom Mixing of Over 1409 Colors

**Reid & Vice Inc.**  
Carlisle, KY 289-7175

**PICK ONE OUT!!**

<b>SUPER SPECIAL 1 ONLY</b>	<b>1986 Buick Skylark</b>	1986 LINCOLN TOWN CARS Loaded \$17,900	1986 BUICK SKYLARK 4 Dr. \$8,995
	Stock No. 5115	1986 FORD LTD'S 4 Dr. Loaded SOLD \$8,995	1986 BUICK SOMERSET'S 2 Dr. \$8,995
	\$200.00 Down Payment	1986 MERCURY MARQUIS 4 Dr. Loaded \$8,995	1986 FORD TEMPO'S 2 Dr. & 4 Dr. \$7,995
	\$80.00 Per Month (60 Months)	1986 OLDS CUTLASS 2 Dr. SOLD \$8,995	1985 FORD TEMPO'S 2 Dr. & 4 Dr. \$5,995
	At 9.9% A.P.R.		
	Total Sale Price Tax Included \$8,147.00		

All 1986 Model Cars & Trucks Available With 9.9% A.P.R. Fixed Rate

**This Area's Largest Volume Truck Dealer**

**COLE FORD-MERCURY**

465 Maysville Rd. 498-4012 Mt. Sterling

**Rock Bottom PRICES**

**Bruner Building & Supply**  
Convict Pike, Flemingsburg, Kentucky  
When You Need Lumber Call Our Number 849-2331 or 849-9011

**VINYL SIDING**

\$39.99 sq. ft.

50 Yr. Warranty

**SOFFIT SYSTEMS**

\$42.99 sq. ft.

**EASY WALL BATHUB WALL KIT**

\$24.95

**REVERSE TRAP TOILET**

\$49.99 With Seat

**PLUMB SHOP STAINLESS STEEL DOUBLE BOWL KITCHEN SINK**

\$29.99

**PRECAST ROOFING SHINGLES**

\$18.99 sq. ft.

**15 LB. ASPHALT ROOF FELT**

\$8.99

**AristoKraft**

50% Off Free Estimates

**Rust proof PLASTIC SHOWER STALL**

\$79.99

**PERFORMED COUNTERTOP**

\$5.99

**TREATED LUMBER DOCK & DECKING MATERIALS**

\$9.99

**SWINGSET PATIO DOORS**

Four Season \$449.00 With Lock, Screens & Grills

**WAFFERBOARD**

1/2"x4x8 - \$3.99  
3/8"x8 - \$5.89  
7/16"x8 OSB - \$6.59

**SHEATHED CABLE WITH GROUND**

12/2 wg 14/2 wg \$19.99 \$14.99

**Decorative Wood Lattice Panels**

Treated 4x8 \$9.99

**QUIKRETE REDI MIX CONCRETE**

80 Lb. Bag \$2.99

**TEXTURE 1-11 EXTERIOR SIDING Wafer Board**

T-111 \$9.99 sheet

**SHEETROCK**

3/8"x4x8 - \$3.99  
1/2"x4x8 - \$3.99  
1/2"x4x12 - \$5.99

**CDX PLYWOOD**

3/8" - \$6.69  
1/2" - \$6.99  
5/8" - \$9.39  
3/4" - \$10.99

**INTERIOR LAMIN PREHUNG DOORS**

2" - \$33.95  
2 1/2" - \$35.95  
2 3/4" - \$36.95  
3" - \$38.95

**TOP QUALITY KILN DRIED FRAMING LUMBER**

#2 S-P	#2 S-P	#2 Y-P	#2 Y-P	#2 S-P
2x4	2x6	2x8	2x10	2x12
\$1.39	\$1.70	\$1.00	\$2.30	\$2.79

**Wolmanized PRESSURE TREATED OUTDOOR LUMBER**

SIZE	8	10	12	14	16
2x4	\$1.70	\$2.09	\$2.50	\$3.10	\$3.60
2x6	\$2.20	\$2.79	\$3.39	\$4.19	\$4.99
2x8	\$2.70	\$3.39	\$4.19	\$5.19	\$6.19
2x10	\$3.20	\$3.99	\$4.99	\$6.19	\$7.19
2x12	\$3.70	\$4.59	\$5.79	\$7.19	\$8.19

TREATED S.Y.P.

#	8	10	12	14	16	18	20
1x4 No. 1	\$2.09	\$3.39	\$4.19	\$4.99	\$5.99	\$6.99	\$7.99
1x6 No. 1	\$3.39	\$4.99	\$5.99	\$6.99	\$8.19	\$9.19	\$10.19
1x8 No. 1	\$4.99	\$6.99	\$8.19	\$9.19	\$10.19	\$11.19	\$12.19
1x10 No. 1	\$6.99	\$8.19	\$9.19	\$10.19	\$11.19	\$12.19	\$13.19
1x12 No. 1	\$8.19	\$9.19	\$10.19	\$11.19	\$12.19	\$13.19	\$14.19

Woody Graham, Manager  
Sam Landreth, Salesman