

The Carlisle Mercury and Carlisle Drug

Present Your 1987 Christmas Coloring Contest

Age Categories And Prizes

Ages 3 - 5
Automatic
Learning Machine

Ages 6 - 8
UNO Card Game

Ages 9 - 10
Shaggy Dog

Prizes Provided By Carlisle Drug



No Purchase Necessary
DEADLINE TO ENTER
DECEMBER 18, 1987
5 P.M.

Bring your entries or mail them to:

The Carlisle Mercury
234 N. Locust St.
P.O. Box 272
Carlisle, KY 40311

HERE'S WHAT TO DO!
CONTEST RULES * READ CAREFULLY

- The contest is divided into three age divisions: 3-5 years of age, 6-8 years old, 9-10 years of age.
- All pictures must be submitted with the complete official entry blank and cut out of newspaper.
- Entries must be mailed or brought to The Carlisle Mercury by Friday, Dec. 18. Address entries to: Coloring Contest, The Carlisle Mercury, 234 N. Locust St., P.O. Box 272, Carlisle, KY 40311-0272. Entries received after 5p.m., December 18, will be disqualified.
- Entries will be judged on the basis of originality and neatness for the child's age group category.
- The winners will be called and names announced in this newspaper on December 24.

ENTRY BLANK
Please Print

NAME

ADDRESS

CITY ZIP

AGE PHONE

This entry blank must accompany picture and be completed.

SCHOOL

Locker rooms undergo renovation at NCHS

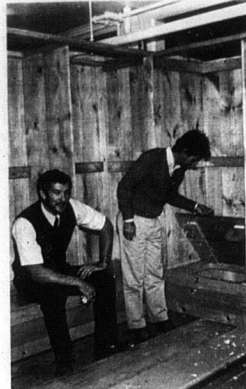

NCHS Principal Greg Reid, seated, and NCHS Head Basketball Coach Lee Cruse inspect the new locker room facility at the high school. - Heather Mathes Photo

By Heather Mathes
Of The Carlisle Mercury staff
Nicholas County athletes will be breathing a sigh of relief as a satisfactory year draws to a close.
The locker room is in the final stages of renovation and is now being presented a new, shiny face to Nicholas County student athletes.
"Greg Reid, principal of Nicholas County High School, contacted me with what plans he had that he wanted to make work, and after I saw what the area was like I could see it was in pretty bad shape," said Chris Blitche, local craftsman and bus driver.
"After he showed me the picture from the magazine, I worked out all the plans and the amount of lumber and supplies I would need to get the job done.
"I used natural wood, knotty pine, zip-guard, and finished with three coats of polyurethane. Another coat will be added this winter," said Blitche.
The remodeling began in September and involved around 85 hours of work time.
The deadline was October 15, and the project was completed just two days under that date.

The actual work was the lockers. The top is to have clothes and the next doubles as a place to lock personal belongings so that nothing will be found missing after practice or during game time.
"There are 12 standard lockers that are large enough for two people to share.
"Around the sides are dead spaces that filled with two extra lockers. That was in the original plan.
"These may be used to hold bandages if one of the players happens to be hurt and for the coach's personal belongings. We also installed new mats and trays after I was advised on which to purchase," Blitche explained.
A new table was also built for practical purposes such as a place to lay an injured player and to determine game plans.
Another new addition was an extra door put in place to lock when the locker room was not in use and during game time when personal belongings are in the locker room unattended.

Merry Christmas

Hours:
Starting Dec. 14
Mon - Friday 9 - 8
Sat. 9 - 5
Open Sunday
Dec. 20 1 - 5

20% off
Storewide
Save while doing your shopping
at home with hometown folk!

Linville's Dept. Store
228 W. Main Street
Mon. - Thurs. 9 - 530
Fri. - 9 - 8 Sat. 9 - 5

289-2523

December 1987



Nicholas County School Calendar

Clip and Save
Each Month

Monday 	Tuesday Blood Pressure/Blood Sugar Test Clinic NCHS APV/DL 8:30 NCHS PFA/WASA Parents' School Dec. 1-11 Boys' BB NCH vs. Bourbon 6:00-7:00 (H) TEEA 7:30-8:30 NCH Parent Tea 8:00-9:00	1 Freshman BB NCH vs. Frankfort 6:00 (A) FHA Executive Council Meeting Teachers In-Service Reporting Child Abuse 3:30-6:30 NCH NCH Interim reports sent home to parents	2 Girls' BB NCH vs. St. Patrick 7:30 (H) Jr. Hi. BB NCH vs. Bourbon 6:00 (A)	3 Boys' BB NCH vs. Paris (A) 6:7-30 12th Annual Stewart Home Bowling Tournament 10:00 a.m. Frankfort	4 Saturday Boys' BB NCH vs. Madison (H) 6:7-30
7 Freshman BB NCH vs. Fleming (A) 6:30 Girls' BB NCH vs. Powell (A) 7:30 Jr. Hi. BB NCH vs. Paris 6:00 (H)	8 Inaugural Parade Frankfort 10:30 NCH Band to perform Close the 4th Mo. School NCE/PFA 7:00	9 FHA Chapter Mtg. NCH Library In-Service/School Law 3:30-5:30 NCH Begin 5th Mo. School	10 Freshman BB NCH vs. Clark (H) 6:00 Girls' BB NCH vs. Frankfort 7:00 (A)	11 Christmas Band Concert 1:30-2:30 Elementary Gym Boys' BB NCH vs. Bowling 7:00 (A) Jr. High Christmas Dance 7:00 - 10:00	12 Nicholas Co. Elem. Staff Dinner Boys' BB NCH vs. MMH (A) 6:7-30
14 Freshman BB NCH vs. Bourbon (A) Girls' BB NCH vs. Madison 7:30 (H) Regular Mtg. Board of Education 8:00	15 Boys' BB NCH vs. Frankfort 6:7-30 (A)	16 First Christmas Church Christmas Party Grades K, 1, 2, 1:00 NCH Semester Exams 3rd-6th Periods NCH Christmas Dinner	17 Freshman BB NCH vs. Clark (H) Girls' BB NCH vs. Madison 7:30 (A) NCH Christmas Dinner Rotary Club Christmas Dinner 12:00 Grades NCH Semester Exams 2nd-5th Periods	18 Christmas Band Concert 1:30-2:30 Elementary Gym Boys' BB NCH vs. Mason (H) Schools close at the end of day for holidays NCH Semester Exams 1st-4th Periods	19 Girls' BB NCH vs. Pendleton 2:00 (A)
21	22	23	24	25	26 Boys' BB Tournament at Montgomery County Dec. 26-30
28 	29 	30 	31 	January 4 - School re-opens from Holidays Girls' BB NCH vs. Maysville (A) 6:30	

CHRISTMAS - NEW YEARS HOLIDAYS

First National Bank of Carlisle

Member FDIC

Bobby Duncan Electric

102 Broadway - Carlisle, KY
289-2539

The School Calendar will be sponsored each month by State Schools.

We've Been Going to School
With Carlisle & Nicholas Co. Since 1921

CARLISLE, KY.

Nicholas County Board of Education

Deposit Bank of Carlisle

Established 1866
Our Second Century of Dependable and Digitized Service

Member Federal Deposit Insurance Corporation
\$100,000 Maximum Insurance for Each Depositor

JOCKEY INTERNATIONAL, INC.

CARLISLE, KENTUCKY