

**SCHOOL**



Nicholas County Elementary School student Mark Hamon, right, discusses the Science Fair exhibit with fellow student Loraine Buckler. Nearly 300 students from elementary, middle, junior and senior high schools in a 44-county area competed in the 24th Northwest Kentucky Regional Science Fair held at Morehead State University's campus recently. — *Photo by Bob*

**WKU enrollment up**

Official enrollment figures released by the Kentucky Council on Higher Education by Western Kentucky University show a 3.5 percent increase over students enrolled at WKU a year ago. Western students for the spring 1987 semester total 11,707 students over 1986's 10,880 students, according to WKU Registrar Freda Egerton.

According to Egerton, the increase is attributed to WKU's continued university-wide efforts to recruit students, such as personal visits by faculty and staff members to high schools, and to increased off-campus offerings this spring as part of President Barr Alexander's plan to make Western more available to the non-traditional student population.



Clidy Hammon won third place in Zoology during the science fair held at Morehead State University. — *Photo by Bob*

Sonya Johnson, a junior, won second place in Medicine and Health and the Air Force Outstanding Science Award during the Morehead State Science Fair. — *Photo by Bob*

**For Mercury Magic Super Shopping Savings, Shop These Businesses!**

**Share the joy of Easter**



Sunday, April 19 is Easter. Remember your family and friends at this special time with a thoughtful Easter Greeting. You'll find just the right card in our beautiful selection of Easter Cards by Ambassador.

**Carlisle Drug Co.**  
THE TRAVEL STORE  
CARLISLE, KY.

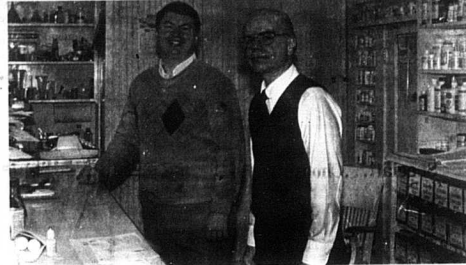

The Carlisle Drug Co. is a retail drug store located at 126 East Main Street in Carlisle. The Carlisle Drug Co. has been in business in Carlisle for 40 years, starting in 1911. Incorporation officers of the company are G. C. Myers and Rusty Lawrence. Store hours are Monday thru Saturday 9:30 a.m. to 6:30 p.m., Sunday 9:30 a.m. to noon.

The Carlisle Drug was founded in 1921 by Mr. W. P. Ludford, J. E. Doc Brodshaw came to Carlisle in July 1952 to work as a registered pharmacist at the drug store. He was a native of Lake City, Tenn., and a graduate of the University of Tennessee College of Pharmacy. Doc purchased the store from

Joe Simons in 1942. Doc Brodshaw and his nephew, G. C. Myers formed a partnership from 1964 until 1977.

G. C. is a lifelong resident of Nicholas County, a graduate of Carlisle High School, Class of 1950. Rusty Lawrence is a registered pharmacist, came to the Carlisle Drug in May 1972, and in Jan. 1977 Carlisle Drug became incorporated with officers J. E. Brodshaw, G. C. Myers and Rusty Lawrence. Doc Brodshaw died July 19, 1985.

Other store employees are Myers' wife, Esther, Linda Ritchie, Myers' daughter, Ginger Fryman, Mary Ann Holler, and Anna Lucille.

**WE'RE MAKING THE BEST HOME LOANS IN THE COUNTRY.**



**RURAL HOME LOANS FROM FARM CREDIT.**

Check out our advantages:

- Competitive interest rates
- Flexible repayment plans
- No prepayment penalties
- No refinancing charges

**FARM CREDIT SERVICES**  
Together, we've formed the best deal for Agriculturists!

So, Locust St., Carlisle, Phone 289-2328  
John P. Fay, Branch Manager  
Minnie Conard, Loan Officer  
Brandi Becker, Loan Officer  
Charlette Snapp, Office Assistant

**IGA**

**IGA Product Guarantee Policy**

All products that you, the customer, buy at IGA are guaranteed for your total satisfaction regardless of the manufacturer. If you are not satisfied with the freshness or quality of any purchase, we will replace that purchase with the same or comparable brand, or refund your money.

**WE WANT YOU TO BE SATISFIED!!**

**West End Market**  
Ky. Hwy 36

OWNERS: Freda and Allen Sparks

WE FEATURE:

- ★ Shell Gasoline: SU 2000, Shell's Super Unleaded Gasoline, plus Shell Oil Products, Anti Freeze, etc.
- ★ Small Selection of Groceries, Picnic Items & Lunch Box Fillers.
- ★ Store Hours: 6 A.M. to 10 P.M. Mon. thru Sat. Sundays 8 A.M. to 10 P.M.

"We have been serving the Nicholas County area for the past 9 years, and look forward to continuing that service."

• Come in and let Freda, Allen, Allen Ray, Jane Ellen and Hester serve you!

**SCHOOL**



This Easter tree was spotted on U.S. 68 west of Carlisle. — *Photo by Greg Patten*



Sam Whitley, and brother Andy found a balloon in their front yard. The balloon was from Pierce Elementary School in Ft. Knox, Kentucky. — *Photo by Bob*



Dorothy Lane (left) and Shanna Bran are pictured with an unusual ornamental plant that has been growing in Joan Spilker's first grade classroom at Nicholas County Elementary School. The plant has the blooms of each stick instead of the usual single bloom. — *Photo by Bob*

**For Mercury Magic Super Shopping Savings, Shop These Businesses!**

**for Mother**  
At Easter  
"YOUR" Mother is Special!... Choose a "SPECIAL EASTER GIFT" for Her.

Lamps ..... 1/2 Price  
Pictures ..... 1/2 Price

• Come See Our Selection  
**Happy Easter to all our Customers!**  
From...

**Garrett's Furniture**  
Carlisle, Ky. 289-2306  
STORE HOURS: 8:30 A.M.-4:00 P.M. Mon.-Fri. 8:00 A.M.-5:00 P.M. Sat.



Garrett's Furniture Co., a family owned business, started in 1952 in Modern Furniture Co., and was located across from the Nicholas County Courthouse in the building just vacated by Western Auto. Mr. Paul Garrett then manager of Lerrimon Bros. in Carlisle managed both businesses until 1974 when he resigned from Lerrimon to give fulltime to the family business.

In 1980 the business was expanding and moved to 224 and 226 West Main Street in the two buildings formerly occupied by Galt's Bank Garage and Galt's Manufacturing Company. The name was then changed to Garrett's Furniture.

In 1983 more room was needed. An old garage building in the rear of the property was demolished and a new two-story structure was built replacing the business again. In 1978 further expansion was necessary so the building on the corner of Locust and Main, previously occupied by Home Hardware, was remodeled and became a part of Garrett's Furniture.

Doug Garrett assumed responsibility for the business in

1977 when his father, Paul Garrett, retired.

In 1985 Mr. Billy Williams, formerly of Century Furniture in Paris, joined our sales staff.

Jo Lynn Garrett has returned to the store after earning a Bachelor of Arts degree in Housing & Interior Design from the University of Kentucky.

Garrett's Furniture is a full service operation serving quality home furnishings, bedding, carpets and vinyl flooring. O.S. appliances and color TVs, Porter Pairs & Vespiger and all sorts of accessories for the home.

The people of Carlisle & Nicholas County have been glad to us over the years and we really do appreciate it. We the Garretts, the countri have done it without spoil, says L.B. Garrett. During the month of June, Garrett's Furniture Co. will celebrate 35 years in business on Main Street in Carlisle, Ky.

Other company employees are: Everett Ritchie, Barbara Feedback and Billy Joe Garrett.

**SALE!**

**4X8 PANELING**

SPRING OAK	Reg. \$6.49	NOW \$4.98
LIGHT OAK	Reg. \$6.98	NOW \$5.98
LAUAN	Reg. \$10.49	NOW \$7.98
1/4" Golden OAK	Reg. \$10.97	NOW \$8.97
Cinnamon OAK	Reg. \$10.99	NOW \$9.99
BIRCH	Reg. \$10.99	NOW \$9.99
OAK	Reg. \$10.99	NOW \$9.99
Ardan OAK	Reg. \$10.99	NOW \$9.99
Both	Reg. \$10.99	NOW \$9.99
TILE BOARD	Reg. \$13.98	NOW \$11.98
RED BRICK	Reg. \$21.98	NOW \$19.98

• Check our low prices before you buy!

**Reid & Vice inc**  
Carlisle, KY 289-7175

**M. C. Blair Insurance Agency**

Let us protect your world

**YOUTH INSURANCE AGENCY**  
**The Dairy Company**

**NORTHWESTERN MUTUAL LIFE**

**STATE FARM MUTUAL INSURANCE GROUP**

- AUTO
- HOME
- HEALTH
- FIRE
- LIFE
- GROUP

FEDERAL CROP INSURANCE

**289-2492**

AGENTS  
M.C. BLAIR - PHOCTOR W. BLAIR  
115 LOCUST CARLISLE, KY

**Russell Stover Candies**

Bunnies and Eggs, solid milk chocolate  
Assorted Cream Eggs and Bunnies  
Cherry and Walnut Cream Eggs  
Milk Chocolate Cream Eggs

**Hallmark Easter Cards**  
**Easter Egg Color Kits**

**Hopkins Drug Co.**  
Your Prescription our specialty!