

The Star of the Show

This new Caterpillar D4H bulldozer with elevated sprocket design, one of the newest and most technologically advanced bulldozers of its type on the market today, will be on display at the weekly "Demo Days" of the Lexington branch of Whyne Supply Company. Whyne hosted a giant outdoor field meet which allowed contractors from a 17-county area to view a parade of new products, test drive the heavy equipment...

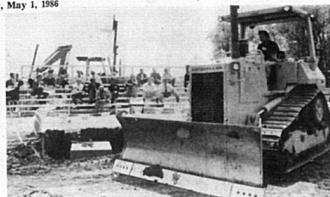

Ordinances from page 19

12-1-86 The following ordinances were adopted by the Board of Commissioners of Nicholas County, Kentucky, at a public hearing held on May 1, 1986. The Board of Commissioners met in a public hearing on May 1, 1986, at 10:00 a.m. in the Board Room of the Courthouse, Nicholas County, Kentucky. The following ordinances were adopted by the Board of Commissioners...

12-1-86 The following ordinances were adopted by the Board of Commissioners of Nicholas County, Kentucky, at a public hearing held on May 1, 1986. The Board of Commissioners met in a public hearing on May 1, 1986, at 10:00 a.m. in the Board Room of the Courthouse, Nicholas County, Kentucky. The following ordinances were adopted by the Board of Commissioners...

Delinquent Taxes for Nicholas County

Table listing delinquent taxes for Nicholas County, including names of taxpayers and amounts owed. Columns include name, address, and amount.

Special Commissioner's Sale

COMMERCIAL TRUSTS AND INVESTMENTS NICHOLAS COUNTY COURT... UNION NATIONAL BANK OF KY... WILLIAM R. WORKMAN... DEBRA WORKMAN... DEFENDANTS... NOTICE OF SALE... By virtue of a judgment and Order of Sale of the Nicholas Circuit Court...

RETURNING as a P.K. Nail on the South margin of Mulberry Street, and being 64.7 feet northeast of the corner to the Carlisle Assembly of God Church, there running with the south margin of Mulberry Street North 72 feet to a corner, and thence North 14 feet to a corner, and thence South 14 feet to a corner to Bluff, there running with the south margin of Bluff East 45 feet to a corner, and thence East 45 feet to a corner to the East margin of Mulberry Street, there running with the south margin of Mulberry Street North 72 feet to a corner, and thence North 14 feet to a corner to Bluff, there running with the south margin of Bluff East 45 feet to a corner, and thence East 45 feet to a corner to the East margin of Mulberry Street...

FFA land judging team

The Nicholas County High School FFA land judging team will represent the county in the 1986 National FFA Land Judging Contest in Woodford County on Saturday, May 3, 1986. The team consists of Kevin Anderson, Billy Dunbar, Danny Watkins, Roy Towles and Jeff Sullivan.

Conservation tillage system for your land

By Curtis Houser... The heart and soul of any conservation tillage system is a cover crop. The cover crop is planted in the fall and grows through the winter. It is then killed and incorporated into the soil. This process helps to reduce erosion, improve soil fertility, and reduce the need for fertilizers and pesticides.

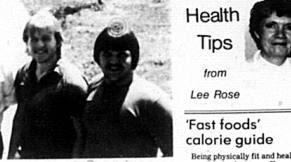

Health Tips from Lee Rose

'Fast foods' calorie guide... Being physically fit and healthy is no accident of nature. From birth parents must carefully follow the guidelines of health professionals and nutritional experts. Children learn good or poor health habits from those closest to them. As they grow they are influenced by nutrition rationales taught in school. Thus as adults or eating habits, healthy or not, are set in us.

Four Seasons 222 Locust St. - Carlisle Remember Mother's Day, Sunday, May 11. Featuring Misses & Junior Fashion Apparel by Rafalea, Izold, J.H. Collicholes, Sambel, and Dresses by Lanz. You Babes (Girls Sizes 7-17) We Also Carry: Purse (Leather & Straw in Bright colors) Tennis Socks & Sling Jewelry.

SALEM & FRALEY'S GIANTIC SPRING CARPET SALE. A more complete listing can be found in 'How to Stay Slim and Healthy on the Fast Food Diet' by Stern and Dorenberg at the Nicholas County Library. Remember to enjoy your total daily intake. One meal could consume your daily quota. That's how we gain! For more information, contact Lee Rose at the Nicholas County Health Center, 289-2118.

Report to Kentucky

REPORT OF CONDON... Consolidating domestic and foreign subsidiaries of the First National Bank of Carlisle in the state of Kentucky, at the close of business on March 31, 1986, pursuant to a resolution adopted by the Board of Directors of the bank on January 10, 1986, and in accordance with the provisions of the Federal Reserve Act, Chapter Number 3809, Compiler of the Federal Reserve Act, Section 111. Assets: Cash and balances due from depository institutions, \$86,000; Federal Reserve Bank of Atlanta, \$1,124,000; Loans and loans receivable, \$1,482,000; Allowance for uncollectible loans, \$121,000; Investment in unconsolidated subsidiaries and associated companies, \$30,000; Other real estate owned, \$1,250,000; Intangible assets, \$1,250,000; Total assets, \$2,953,000. Liabilities: Deposits, \$2,813,000; Noninterest-bearing, \$217,000; Interest-bearing, \$2,596,000; In foreign offices, Edge and Agreement subsidiaries and noninterest-bearing, none; Federal funds purchased and securities sold under agreements to repurchase in the future, none; Edge and Agreement subsidiaries, and in IFBA, \$3,000; Other borrowed money, \$275,000; Other liabilities, none; Bank's liability on acceptances, deposits and outstanding notes, none; Other liabilities, \$60,000; Total liabilities, \$2,816,000. Total Equity capital, including undivided profits and capital reserves, \$1,137,000. Total liabilities, limited to deposits, \$2,816,000. Cashier of the above-named bank, I hereby declare that this Report of assets and liabilities is true and correct to the best of my knowledge and belief, and that I am not aware of any violation of the provisions of the Federal Reserve Act, Chapter Number 3809, Compiler of the Federal Reserve Act, Section 111. I, Shirley Wilson, Assistant Cashier of the above-named bank, hereby declare that this Report of assets and liabilities is true and correct to the best of my knowledge and belief, and that I am not aware of any violation of the provisions of the Federal Reserve Act, Chapter Number 3809, Compiler of the Federal Reserve Act, Section 111. Date: April 25, 1986.

Duncan Electric

Scrambling for cable proposals... I seek separate satellite proposals for installation of a satellite dish for television reception. The dish should be installed in a location that is not obstructed by trees or other structures. The dish should be installed in a location that is not obstructed by trees or other structures. The dish should be installed in a location that is not obstructed by trees or other structures.

The First National Bank of Carlisle

REPORT OF CONDON... Consolidating domestic and foreign subsidiaries of the First National Bank of Carlisle in the state of Kentucky, at the close of business on March 31, 1986, pursuant to a resolution adopted by the Board of Directors of the bank on January 10, 1986, and in accordance with the provisions of the Federal Reserve Act, Chapter Number 3809, Compiler of the Federal Reserve Act, Section 111. Assets: Cash and balances due from depository institutions, \$86,000; Federal Reserve Bank of Atlanta, \$1,124,000; Loans and loans receivable, \$1,482,000; Allowance for uncollectible loans, \$121,000; Investment in unconsolidated subsidiaries and associated companies, \$30,000; Other real estate owned, \$1,250,000; Intangible assets, \$1,250,000; Total assets, \$2,953,000. Liabilities: Deposits, \$2,813,000; Noninterest-bearing, \$217,000; Interest-bearing, \$2,596,000; In foreign offices, Edge and Agreement subsidiaries and noninterest-bearing, none; Federal funds purchased and securities sold under agreements to repurchase in the future, none; Edge and Agreement subsidiaries, and in IFBA, \$3,000; Other borrowed money, \$275,000; Other liabilities, none; Bank's liability on acceptances, deposits and outstanding notes, none; Other liabilities, \$60,000; Total liabilities, \$2,816,000. Total Equity capital, including undivided profits and capital reserves, \$1,137,000. Total liabilities, limited to deposits, \$2,816,000. Cashier of the above-named bank, I hereby declare that this Report of assets and liabilities is true and correct to the best of my knowledge and belief, and that I am not aware of any violation of the provisions of the Federal Reserve Act, Chapter Number 3809, Compiler of the Federal Reserve Act, Section 111. I, Shirley Wilson, Assistant Cashier of the above-named bank, hereby declare that this Report of assets and liabilities is true and correct to the best of my knowledge and belief, and that I am not aware of any violation of the provisions of the Federal Reserve Act, Chapter Number 3809, Compiler of the Federal Reserve Act, Section 111. Date: April 25, 1986.

The Oxford Shop TUXEDO RENTALS. Genco's & Mt. Tuxedo. Hours: 9 a.m. to 6 p.m. Monday through Saturday. 987-4466. 10% Off Cash & Carry Items! Place your Prom Flower Order early! Carol'n John's 114 Locust Florist Carlisle Phone 289-2717

Happy Mother's Day Week! Mothers are very special people. Remember your mother often on the days in your life when you have the most fun. Carol'n John's has a special Mother's Day Special. We can save you \$100.00 on a bouquet of colorful spring flowers wherever you are in the country. Carol'n John's 114 Locust Florist Carlisle Phone 289-2717