

Crop weather continues very dry

Last week, warm temperatures and scattered rainfall enabled farmers to average 24 days in the field out of a possible 64 days. Statewide, soil moisture was 28 percent very short, 52 percent short and only 20 percent adequate. The Eastern half of the state is the driest at almost all of the areas in the very short moisture range.

The tobacco crop continues highly variable with regard to maturity and potential yield. If the crop received rain at needed times or was irrigated, the crop looks good, but where moisture was lacking, yields have been reduced. Some farmers continue to top their tobacco and spray for mecker control, other farmers are cutting and hauling their crop. As of Sunday, 32 percent of the state's first acreage had been cut. This compares to 22 percent last year and 20 percent for average.

Overall condition of tobacco last week was two percent very poor, nine percent poor, 49 percent fair, 19 percent good and one percent excellent.

Work of an arsonist

State police are continuing their search for the person or persons who set fire to the J.E. Anderson farm home on Mayville Road August 8. Nicholas County fire chief Mark Hughes said an accelerant of some kind had been thrown on the stairs above and then ignited. Quick work by firemen confined the blaze to the interior of the badly damaged house.

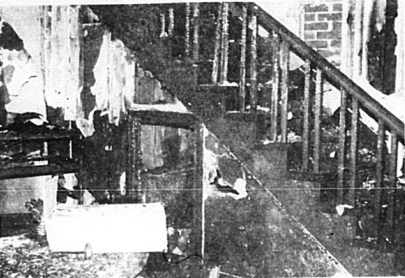

Stockyards report

FARMERS STOCK YARDS INC. Pennington, Aug. 25			
194	SLAUGHTER BULLS	33,862.00	30,903.50
14	Cattle	20,000.00	19,500.00
61	Yield grade 1-2	43,047.00	
65-82.75	Price trend		steady
43-47	300-500 lbs.	1,000.00 higher	
32-30	500-700 lbs.	60,363.50	
1-77	800-1000 lbs.	63,254.75	
30-75.50	1000-1200 lbs.	62,842.25	
37-59	1200-1400 lbs.	60,462.25	
47-51.50	1400-1600 lbs.	59,841.50	
25-38	1600-1800 lbs.	58,588.50	
36-45.75	1800-2000 lbs.	57,250.00	
19-41.9	2000-2200 lbs.	56,250.00	
30-31	2200-2400 lbs.	54,967.50	
30-45.50	2400-2600 lbs.	53,685.00	
30-45.50	2600-2800 lbs.	52,402.50	
30-45.50	2800-3000 lbs.	51,120.00	
30-45.50	3000-3200 lbs.	49,837.50	
30-45.50	3200-3400 lbs.	48,555.00	
30-45.50	3400-3600 lbs.	47,272.50	
30-45.50	3600-3800 lbs.	45,990.00	
30-45.50	3800-4000 lbs.	44,707.50	
30-45.50	4000-4200 lbs.	43,425.00	
30-45.50	4200-4400 lbs.	42,142.50	
30-45.50	4400-4600 lbs.	40,860.00	
30-45.50	4600-4800 lbs.	39,577.50	
30-45.50	4800-5000 lbs.	38,295.00	
30-45.50	5000-5200 lbs.	37,012.50	
30-45.50	5200-5400 lbs.	35,730.00	
30-45.50	5400-5600 lbs.	34,447.50	
30-45.50	5600-5800 lbs.	33,165.00	
30-45.50	5800-6000 lbs.	31,882.50	
30-45.50	6000-6200 lbs.	30,600.00	
30-45.50	6200-6400 lbs.	29,317.50	
30-45.50	6400-6600 lbs.	28,035.00	
30-45.50	6600-6800 lbs.	26,752.50	
30-45.50	6800-7000 lbs.	25,470.00	
30-45.50	7000-7200 lbs.	24,187.50	
30-45.50	7200-7400 lbs.	22,905.00	
30-45.50	7400-7600 lbs.	21,622.50	
30-45.50	7600-7800 lbs.	20,340.00	
30-45.50	7800-8000 lbs.	19,057.50	
30-45.50	8000-8200 lbs.	17,775.00	
30-45.50	8200-8400 lbs.	16,492.50	
30-45.50	8400-8600 lbs.	15,210.00	
30-45.50	8600-8800 lbs.	13,927.50	
30-45.50	8800-9000 lbs.	12,645.00	
30-45.50	9000-9200 lbs.	11,362.50	
30-45.50	9200-9400 lbs.	10,080.00	
30-45.50	9400-9600 lbs.	8,797.50	
30-45.50	9600-9800 lbs.	7,515.00	
30-45.50	9800-10000 lbs.	6,232.50	

FARMERS STOCK YARDS INC. Pennington, Aug. 25			
194	SLAUGHTER BULLS	33,862.00	30,903.50
14	Cattle	20,000.00	19,500.00
61	Yield grade 1-2	43,047.00	
65-82.75	Price trend		steady
43-47	300-500 lbs.	1,000.00 higher	
32-30	500-700 lbs.	60,363.50	
1-77	800-1000 lbs.	63,254.75	
30-75.50	1000-1200 lbs.	62,842.25	
37-59	1200-1400 lbs.	60,462.25	
47-51.50	1400-1600 lbs.	59,841.50	
25-38	1600-1800 lbs.	58,588.50	
36-45.75	1800-2000 lbs.	57,250.00	
19-41.9	2000-2200 lbs.	56,250.00	
30-31	2200-2400 lbs.	54,967.50	
30-45.50	2400-2600 lbs.	53,685.00	
30-45.50	2600-2800 lbs.	52,402.50	
30-45.50	2800-3000 lbs.	51,120.00	
30-45.50	3000-3200 lbs.	49,837.50	
30-45.50	3200-3400 lbs.	48,555.00	
30-45.50	3400-3600 lbs.	47,272.50	
30-45.50	3600-3800 lbs.	45,990.00	
30-45.50	3800-4000 lbs.	44,707.50	
30-45.50	4000-4200 lbs.	43,425.00	
30-45.50	4200-4400 lbs.	42,142.50	
30-45.50	4400-4600 lbs.	40,860.00	
30-45.50	4600-4800 lbs.	39,577.50	
30-45.50	4800-5000 lbs.	38,295.00	
30-45.50	5000-5200 lbs.	37,012.50	
30-45.50	5200-5400 lbs.	35,730.00	
30-45.50	5400-5600 lbs.	34,447.50	
30-45.50	5600-5800 lbs.	33,165.00	
30-45.50	5800-6000 lbs.	31,882.50	
30-45.50	6000-6200 lbs.	30,600.00	
30-45.50	6200-6400 lbs.	29,317.50	
30-45.50	6400-6600 lbs.	28,035.00	
30-45.50	6600-6800 lbs.	26,752.50	
30-45.50	6800-7000 lbs.	25,470.00	
30-45.50	7000-7200 lbs.	24,187.50	
30-45.50	7200-7400 lbs.	22,905.00	
30-45.50	7400-7600 lbs.	21,622.50	
30-45.50	7600-7800 lbs.	20,340.00	
30-45.50	7800-8000 lbs.	19,057.50	
30-45.50	8000-8200 lbs.	17,775.00	
30-45.50	8200-8400 lbs.	16,492.50	
30-45.50	8400-8600 lbs.	15,210.00	
30-45.50	8600-8800 lbs.	13,927.50	
30-45.50	8800-9000 lbs.	12,645.00	
30-45.50	9000-9200 lbs.	11,362.50	
30-45.50	9200-9400 lbs.	10,080.00	
30-45.50	9400-9600 lbs.	8,797.50	
30-45.50	9600-9800 lbs.	7,515.00	
30-45.50	9800-10000 lbs.	6,232.50	

Shannon Home Center
Box 175, 9th & Trigg Streets, Millersburg, Ky. 40348
FEATURING: Energy Saving Replacement Windows
Vinyl & Aluminum Siding • Carpets • Patio Covers • Awnings
Storm Windows & Doors
Call 484-2081, 484-2247 or 484-3379 for Free Estimates
Word Shannon, Owner 30 Years Experience
Commercial — Residential — Farm — Area Wide Service

Southern States
Cover Crop Wheat now available for Fall Seeding
20% Off All Horse Tack
★ Special Tire Sale!
E MAIN ST. Carlisle Cooperative 289-7164
Quality for Everyone

PATIENT-AIDS WHEELCHAIRS
Easy-Roll and Standard Models
Guaranteed for 3 years against defects in material or workmanship. Complete with brakes and footrest. The only wheelchair with built-in tilt in seat and back for maximum comfort. Manuevers easily with little effort. Folds compactly for travel or storage.
Easy-Roll Model
Standard Model
Rental rates on request
Carlisle Drug Co.
THE CARLISLE MERCURY STORE
CARLISLE, KY.

Shop The Classifieds
Make More Time "For" The Things You Enjoy

JOCKEY INTERNATIONAL, INC.

CARLISLE, KENTUCKY

Jockey Salutes Its Own!



DSA winner at Jockey/Sewing
Clarine Finch, third from left, is the 1986 winner of the Distinguished Service Award at Jockey International Sewing Plant. Mrs. Finch has been with the company for 23 years. She is a Deacon and a Sunday School teacher in her church. Also at the presentation Friday morning were Mrs. Don Honey, Vice President of Kentucky Sewing Operations, Jockey International, Dick Dewsitz, Plant Manager, Carlisle Sewing Plant, Mrs. Finch, Fred Holmes, Vice President Manufacturing of Jockey; and Mrs. Donna Wolf Steigerwald, Chairman of the board and chief executive officer of Jockey International, who made the presentation.



DSA winner at Jockey/Knitting
Winner of the Distinguished Service Award at Jockey International Knitting Plant for 1986 is Danny Clark, fourth from left. Clark has been with the company for eight years, and has been recognized for perfect attendance for three consecutive years. Presentation of trophy and plaque were made by Donna Wolf Steigerwald, chairman of the board and chief executive officer of Jockey International, third from left. Also pictured from left are Boscom Serrill, Knitting Plant Manager; Fred Holmes, Vice President, Manufacturing of Jockey; Mrs. Steigerwald; Clark; and Barry Madson, Vice President, Textile Operations of Jockey Knitting.

Clarine Finch and Danny Clark are DSA recipients

Jockey International, Inc.'s Sewing for the adults. The winning team, (Circle B) Ranchers, received a trophy as well as prize money for each member of the ten person team. Members of the team include Clay Buckler, Brenda Buckler, Mary Farnes, Carol High, Carl Vise, Darrell Allison, David Allison, Terry Kenney, Danny Mitchell, and Amy Mitchell.

Clarine Finch, third from left, is the 1986 winner of the Distinguished Service Award at Jockey International Sewing Plant. Mrs. Finch has been with the company for 23 years. She is a Deacon and a Sunday School teacher in her church. Also at the presentation Friday morning were Mrs. Don Honey, Vice President of Kentucky Sewing Operations, Jockey International, Dick Dewsitz, Plant Manager, Carlisle Sewing Plant, Mrs. Finch, Fred Holmes, Vice President Manufacturing of Jockey; and Mrs. Donna Wolf Steigerwald, Chairman of the board and chief executive officer of Jockey International, who made the presentation.

WATER WELL DRILLING
Cable rig only! (The drill most preferred for shallow water well)
E & E DRILLING
State Certified (606) 987-6206

GOSPEL SING!
Ishmael Chapel Church
Sat., Aug. 30, 7 P.M.
Special Singing By: **Christiansaires and Stephens' Family of God Singers**
"Everyone Welcome!"
Pastor: Rev. Alvin Eckler

BACK TO SCHOOL Supplies
Notebooks, Pens & Pencils, Crayons, Binders, Rulers, School Boxes, Paper, Erasers
Hopkins Drug Co.
Your Prescription our specialty

"Wanta know what's happening in Nicholas County?"
These Neustand Dealers have the answer...
The Carlisle Mercury!
Carlisle Drug, Albee's Grocery, Millersburg Drug, C&O Foodmart, Carlisle G.A., Carlisle SA 10, Countryside Market, Clark's Grocery, True Value Hdw., Hopkins Drug, Frank's Grocery, Clark's Farm & Feed, Jones Market, West End Market, Lee's Restaurant, Sexton's Truck Court
35¢ per copy

Jockey's Old Fashioned Family Picnic
Children search for coins in the haystack.
Volleyball was a popular sport for all ages.
Rabbits were popping up everywhere.
Kids loved the "Moon Walk".
Getting down... in the Tug-of-War.