

We're Proud of You...

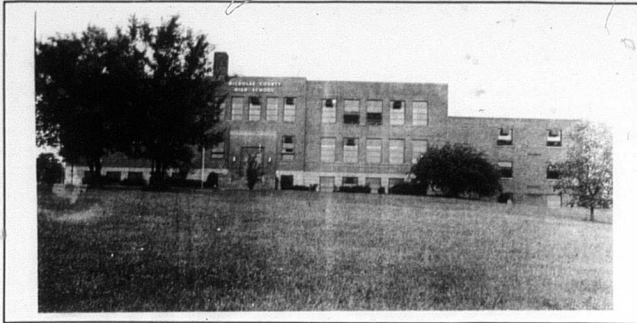

1985



Colors: Pink and Gray

Flower: Pink Rose

Officers: Joseph Allen Johnson, President
Mark W. Conley, Vice President
Sheila Beth Caskey, Secretary/Treasurer

Song: "I Wish for You"

Parents, Family and Friends
You are cordially invited to attend
Commencement Exercises of
Nicholas County High School
Sunday evening, June ninth,
Nineteen hundred eighty-five
at eight o'clock
in the Nicholas County High School Gymnasium

These Pages Sponsored By:

- | | | | | | |
|----------------------------|----------------------------------|------------------------------|---------------------------|---|--|
| First National Bank | Blue Grass Ind., Inc. | Hopkins Drug | Duncan Electric | Garrett's Restaurant | Norma Jean's Hairstyles & Tanning Salon |
| Deposit Bank | Blue Grass Knitting, Inc. | Carlisle Drug | C & G Foodtown | Georgia Girl Beauty Shop & Tanning Salon | West End Market |
| Garrett's Furniture | Neal's Square Deal | Reid & Vice, Inc. | Carlisle IGA | Lerman Bros. | Carlisle Automotive |
| Carlisle Cleaners | B & M Restaurant | Clark's Taste Freez | Small's Greenhouse | | |

Senior Class of 1985!

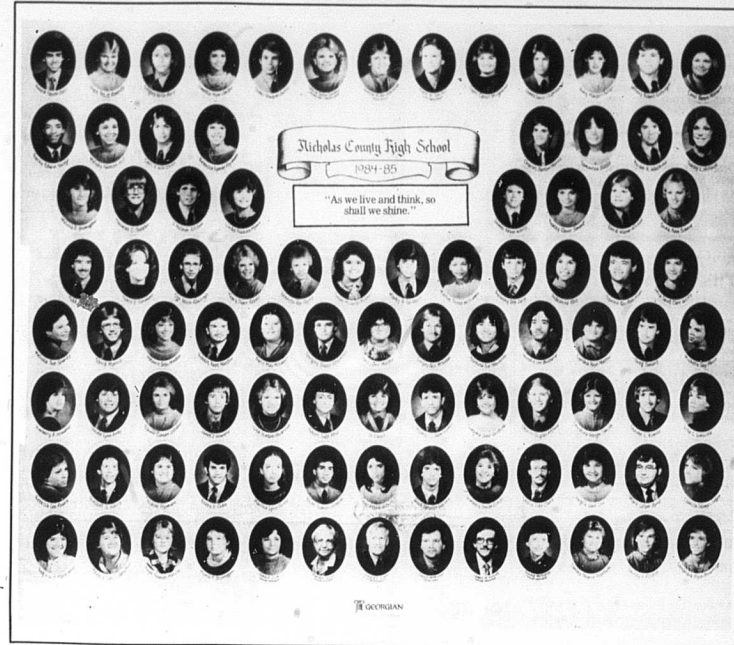

"Seniors... may 1985 be only the beginning to the realization of your dreams, plans and aspirations for the future. May you leave these hallowed halls prepared to give life the best you have to offer. We, therefore, wish you great success and happiness!"

Nicholas County High School Candidates for Graduation

- | | | | | | |
|------------------------|----------------------|-----------------------|------------------------|-----------------------|------------------------|
| David Wayne Allison | Sheila Beth Caskey | Michael L. Hammond | Charles D. McCord | Kenneth Ray Payne | Tracey D. Smart |
| John Nathan Allison | Leslie Clay Clark | Randall Todd Hedges | Gregory Paul McNabb | Don Kevin Rawlings | *Christina G. Smith |
| James D. Anderson, Jr. | Bobby G. Cobb | Melody Frances Hill | Regina Belle Markland | Robert Todd Reid | Howard Todd Smith |
| Anne Frances Asbury | Mark W. Conley | Tracey L. Hillock | Cynthia Kaye Mattox | Shirley A. Ritchie | Melissa Sue Sparks |
| Gregory Keith Bach | Angela Jane Cox | Lisa Beth H. Holbrook | Robert Kent Mattox | Joyce Pettit Roberts | Gregory D. Stephens |
| Densil Dewayne Baker | Robert J. Curtsinger | James J. Howard | Tracy Lynn Mattox | Darren Ray Robinson | Thomas C. Tedder |
| Arnold Steven Ball | Anthony Dee Dale | Kimberly A. Howard | Barbara Sue Maybrier | Ardeanna Roe | Sandra B. Treadway |
| Melissa D. Bromagen | *Kimberly D. Eckler | Tracy D. Ishmael | *Michelle Gay Maze | Richard Rose | *Brian Keith Watkins |
| Ramona F. Bromagen | Elaine Fryman | *Joseph Allen Johnson | Melanie Beth Minton | Tracy Diane Roser | James Kevin Wells |
| Cassandra A. Browning | Rebecca Lynne Fryman | Elias Simon Joseph | April May Mitchell | Rebecca Lee Ruark | Vincent Gregory Wells |
| Sambetha G. Burke | Amy Mardell Fuller | *Camille Crump Judge | Carol Renee Mitchell | Teresa Carol Sanders | Carl V. Whitson |
| Woodie Lee Buzzard | Todd Spencer Gaunce | Steven L. Kimes | Charles Barton Morris | Marty Ray Seithers | Mollie R. Williams |
| Mark Laton Byrd | Teresa Lynn Givvin | Stephen Lynn Kirby | David Denton Morris | Dyan Carol Shingleton | *Julia St. Clair Wills |
| Jo Ellen Capps | Marsha Lynn Goldy | *Dawn Curran Leicher | Susan Michelle Murrell | *Gina Ann Sibert | Rocky Edwin Young |
| Jimetta Hope Carter | Dreama Sena Griffith | Lisa C. Linville | Linda Frances Myers | *Gregory Allen Smart | *Member Honor Society |
-
- | | | | | | |
|--------------------------------|---|-------------------------------------|------------------------------|---------------------------------|---|
| The Dairy Queen | Rose Brady, P.V.A. | Judge & Mrs. Reese Smoot | Dr. Osias M. Villalor | Sexton's Ashland Station | Shelter Ins., Larry Wills, Agent |
| Dee Jay's Auto Parts | Leaf's Beauty Salon & Coin Laundry | Dr. R. B. Sparks | Dr. R. B. Sparks | The Hair Hut | Dr. J. T. Morford |
| Kathy's Beauty Boutique | Sally Watkins, Circuit Clerk | Dr. Wendell R. Kingsolver | Dr. Leon Riggs | Berry's Service Station | Rex & Paul's Shell |
| | | | Kelley's Restaurant | | Baker's Dept. Store |