Youth Fair Horse Show results listed

JODY DUNCAN
...lone returning lineman

Results of the Nicholas County Youth Horse Show held Sunday at East End Park are as follows:

Class 1, Leadline — Skips Jaguar, ridden by Monica and Tiffany Swartz, owned by Rodney McDowell, Cynthiana; Nugget, ridden by Brad House, Carlisle, owned by Larry Thompson; Shadow, ridden by Kyle Galbraith, Carlisle, and owned by Larry Thompson; Star, ridden by Jan Hamon and owned by Tish Hamon, Carlisle; Prince, ridden by Elisha Insko, Carlisle and owned by Sarah Terrell. All received blue ribbons.

Class 2, Pleasure Walking — 1, Prince, ridden by Shawna French, Carlisle, and owned by Sarah Terrell, Carlisle; 2, Goldie, ridden and owned by Cindy Hamon, Carlisle; 3, Big Mac, ridden by Rodney Cheek, Carlisle, and owned by Shirley Mitchell, Carlisle; 4, Shadow, ridden and owned by Jennifer Willoughby, Carlisle; 5, Starr, ridden andowned by Tish Hamon, Carlisle.

Class 3, English Pleasure — 1, Prince, ridden by Shawna French, owned by Sarah Terrell, Carlisle; 2, Calliope Spitfire, ridden and shown by Erin Mathes, owned by Heather Mathes, Carlisle.

Class 4, Western Pleasure — 1, Skips Jaguar, ridden and owned by Rodney McDowell, Carlisle; 2, Pokie, ridden and owned by Tammy McGlone, Flemingsburg; 3, Star, ridden and owned by Allison Gulley, Wallingford; 4, Missy, ridden and owned by Jeremy Cheek, Carlisle; 5, Poco Foreman, ridden and owned by Rodney Cheek, Carlisle.

Class 5, Mom and Dad (Youth's Parents or sponsor) — 1, Calliope Spitfire, ridden by Whitney Mathes, owned by Heather Mathes, Carlisle; 2, Goldie, ridden by Dr. Allen Hamon, owned by Cindy Hamon, Carlisle; 3, Prince, ridden by Sarah Terrell and owned by Sarah Terrell, Carlisle; 4, Star, ridden by Mrs. Ann Hamon and owned by Tish Hamon, Carlisle. Receiving Honorable Mention, Skips Jaguar, ridden by Ms. Kelly Dellinger, Nicholas County 4-H Agent, owned by Rodney McDowell, Carlisle.

Class 6, Hunter Hack — 1, Calliope Spitfire, ridden by Erin Mathes and owned by Heather Mathes, Carlisle.

Class 7, English Equitation — 1, Nugget, ridden by Jennifer Willoughby and owned by Larry Thompson, Carlisle; 2, Prince, ridden by Shawna French and owned by Sarah Terrell, Carlisle.

Class 8, Western Horsemanship — 1, Pokie, ridden and owned by Tammy McGlone, Flemingsburg; 2, Skips Jaguar, ridden and owned by Rodney McDowell, Carlisle; 3, Star, ridden and owned by Allison Gulley, Wallingford; 4, Poco Foreman, ridden and owned by Rodney Cheek, Carlisle.

Class 9, Walking Equitation — 1, Star, Tish Hamon, Carlisle; 2, Prince, rider Shawna French, owner Sarah Terrell, Carlisle; 3, Nugget, rider and owner Sarah Terrell, Carlisle; 3, Nugget, rider and owner Jennifer Willoughby, Carlisle; 4, Goldie, rider and owner Cindy Hamon, Carlisle.

Class 10, Hunt Seat Equitation — 1, Calliope Spitfire, rider Erin Mathes, owner Heather Mathes, Carlisle.

Class 11, Three-Gaited Pleasure — No participants.

Class 12, Egg and Spoon — 1, Star, Tish Hamon, Carlisle; 2, Prince, Shawna French, Carlisle; 3, Pokie, Tammy McGlone, Flemingsburg; 4, Missy, Jeremy Cheek, Carlisle; 5, Skips Jaguar, Rodney McDowell, Carlisle; 6, Calliope Spitfire, Erin Mathes, Carlisle.

Class 12B, Ride-A-Buck — 1, Calliope Spitfire, ridden by Collier Mathes and owned by Heather Mathes, Carlisle; 2, Star, Allison Gulley, Wallingford; 3, Pokie, Tammy McGlone, Flemingsburg; 4, Elvis, Ashley McGlone, Flemingsburg.

Class 13, Barrel Race — 1, Skips Jaguar, Rodney McDowell; 2, Calliope Spitfire, Collier Mathes; 3, Elvis, Ashley McGlone, Flemingsburg.

Class 14, Pole Bending — 1, Skips Jaguar, Rodney McDowell; 2, Elvis, Ashley McGlone, Flemingsburg.

Class 15, Country Pleasure — 1, Prince, Shawna French, Sarah Terrell, Carlisle; 2, Nugget, Jennifer Willoughby, Carlisle.

Class 16, Best Costume — 1, Erin Mathes, riding Calliope; 2, Tish Hamon, riding Star; 3, Cindy Hamon, riding Goldie; 4, Tammy McGlone, riding Pokie; 5, Ashley McGlone, riding Elvis; 6, Jeremy Cheek, riding Pokie; 7, Jennifer Willoughby, riding Nugget.

Trophies were donated by the Kroger Company of Cincinnati, Ohio.

Horsing around

Rodney McDowell of the Headquarters community stands tall in the saddle awaiting competition Sunday at the 4-H Youth Horse Show at East End Park. Young Jeremy Cheek of Moorefield seems to like what he sees. — Mercury photo

Jackets 'beef up' for season

Continued from page 1

six-foot frame since last year, mostly by working out with weights this spring and summer.

Expected to replace Rocky Young at quarterback are Todd Day and Phil Coldiron. Day, a sophomore who saw some action last year when Young was injured, has a strong arm and is expected to be used in passing situations. Day is another of the "young lions" who has added inches (three to four) and heft (about 30 pounds) in the weight training program.

COLDIRON, who ran from the tailback slot last year as a junior, will be used as an option-type quarterback, either keeping the ball or handing off in moving the Jackets' ground attack. He doubles as a linebacker on defense.

Sixteen lettermen return, including senior Gary Dotson, a premiere wide receiver who is expected to be closely scrutinized this season by UK recruiters.

Ramey, a 190-pound fullback/linebacker who has caught the attention of Eastern's coach Roy Kidd, along with Coldiron and Keith Howard, all excelled on the Jackets' track team and are expected to provide speed in the backfield, Barr said. Lettermen Pat Pope and Ron Allison could see starting duty either on offense or defense.

A talented corps of sophomores, incuding Tip Fryman, Chris Hollar and Chris Anderson, are expected to provide Barr the luxury of two or more backfield combinations with even more speed and quickness.

THE JACKETS are practicing each night as Barr contemplates his yet uncertain starting lineup. To shore up his offensive line he has made a number of player switches in the early going. Ron Blakeman, a 200-pound fullback as a sophomore last year, is being tried at tackle, along with David Willoughby, Terry Hill, Robert McGuffey and Kevin Hughes, among other candidates.

Dwaine Curran and Wendell McNabb are expected to contribute from the guard position. Sophomore Neil Metcalf is listed as Duncan's replacement at center and a guard on defense. A number of junior high players compose the 32-man roster released this week.

The Bluejackets will be outfitted in new uniforms, and newly-painted helmets as part of the "new look" program in 1985.

After traveling to Fleming County to open the season August 23, and to Madison and Mason County the following Fridays, the Jackets will face Fairview September 13 in an 8 p.m. home opener. — EAW

Driver's license problem solver

Nicholas Circuit Court Clerk Sally Watkins announces that Clyde Walters, a representative from the Division of Driver Licensing, Frankfort, will be in the Conference Room, State Highway Building, Elizaville Road in Flemingsburg from 8:30 a.m. to 12 noon each Friday.

Walters will be able to answer any questions you may have concerning your driver license. If you are experiencing problems with revocation or suspension of your driver license, he may be able to help you. He may be reached by calling 845-2551, extension 216.

Receives letter from President

Harold S. Robertson of Sharpsburg received the following reply to his letter and poems sent to President Ronald Reagan following his recent surgery:

"Dear Mr. Robinson: We both know being in the hospital is no fun. Thanks for the poems and for your prayers for me. I'll be doing the same for you. God bless you and Mrs. Robertson. Sincerely, Ronald Reagan."

Robertson underwent similar cancer surgery in 1976.

'Irish Horse' encores on KET

Sturdy ponies and elegant thoroughbreds as an intrinsic part of Ireland's history, work and play are featured on "Ballad of the Irish Horse," a "National Geographic Special" airing Wednesday, August 14 at 8 p.m. on KET.

This encore special is a lavish, panoramic look at Irish horses and the people who ride them, train them, breed them, trade them and most of all, love them.

The Mercury

IS AVAILABLE FROM NEWSSTANDS AT THE FOLLOWING STORES:

Carlisle
Barnes Ky. Food
Carlisle 5&10
Carlisle IGA
Carlisle Drug
C&G Foodtown
Clark's Big Tee
Countryside Mkt.
Frankie's Grocery
Hopkins Drug
Jones' Grocery
West End Mkt.
True Value Hdw.
Millersburg
Clark's Grocery
Millersburg Mkt.

NOTICE IS HEREBY GIVEN THAT THE UNDERSIGNED HAVE MADE AND FILED THEIR FINAL OR PARTIAL SETTLEMENT WITH THE JUDGE OF THE NICHOLAS DISTRICT COURT AND THE SAME WILL BE CONFIRMED AS A MATTER OF LAW 10 DAYS AFTER AUGUST 8, 1985 UNLESS FORMAL EXCEPTIONS ARE FILED THERETO BEFORE THAT DATE.

DECEDENT OR WARD	REPRESENTATIVE	TITLE	ATTORNEY	DATE APPT.
Minnie Kokendoffer, Arnold Heights, Carlisle, KY 40311	Roger C. Womack, Cliffway Drive, Carlisle, KY 40311	Administrator	Roger Womack, Cliffway Drive, Carlisle, KY 40311	7-3-84
Roger Allen Terrell, 219 Broadway, Carlisle, KY 40311	Martha Sue Bell, 1888 Rio Vista Drive, Paris, KY 40361	Executrix	Billy G. Hopkins, 109 Main Street, Carlisle, KY 40311	11-5-84
Henry Bramblet, Carlisle, KY 40311	William B. Bramblet, Route 3, Mt. Sterling, KY 40353	Administrator	F.C. Bryan, P.O. Box 442, Mt. Sterling, KY 40353	4-18-83

SALLY S. WATKINS,
NICHOLAS CIRCUIT COURT CLERK
AUGUST 8, 1985

• Master Card • Visa
For Your Floral Needs in Cynthiana Call
Horn's Florist
113 So. Walnut.
Owners: Gracie Guy and Susie Duncan Morris
Phone 234-5627

Sell it with a classified

ANN'S HEATING & AIR CONDITIONING
★ Give us a call before you have your old Air Conditioner repaired or replaced. Maybe we can SAVE you MONEY!
See Us For:
★ Electronic Air Cleaners
★ Humidifiers
★ Power Roof Fans
★ Sheet Metal Works
★ Furnace Cleaning
Call Collect 606-259-1587
24 Hour Service
Lexington, Ky.
★ Authorized Dealer
Magic Chef

Cabinets to fit any kitchen.
A & B Cabinet Supply
814 Main Street — Paris
Phone 987-2899
Quality Cabinetry for Every Kitchen, Lifestyle and Budget!
Custom Planning by a Kitchen Design Specialist
Open Monday through Friday 8:00 to 4:00

Owen Select Seafood
Truckload Seafood Sale
Herb and Judy Owen, Owners
Fresh Shrimp and Oysters
Fish ★ Crab ★ Scallops ★ Lobster ★ Steaks
Tastee Freez Lot, Carlisle, Ky.
Thursday, August 8 11 a.m. to 6 p.m.

It's illegal and dangerous to steal ELECTRICITY
Stealing electricity is a serious crime. It's illegal to tamper with an electric meter or for anyone other than a KU representative to turn on electric service.
A thief may endanger himself, his family and property, and others by creating a shock or fire hazard. When convicted, he faces a fine, a prison sentence, or both.
Electricity thieves aren't just stealing from KU, any more than shoplifters are just stealing from a store. They're stealing from honest customers, who pay more to make up for the loss.
KU has an active theft detection program. Violators are subject to immediate termination of service and to prosecution.
If you know of anyone stealing electricity, contact your local KU office. All information will be kept confidential. And you'll be doing a favor for all honest customers.
KENTUCKY UTILITIES COMPANY

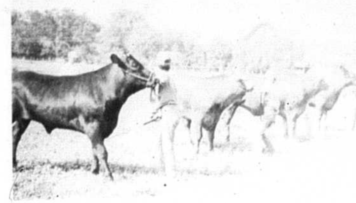

4-H steer class winners

These four entries took top honors in the 4-H steer class Saturday during the Nicholas County Youth Fair, at the farm of Dr. and Mrs. Allen Hamon. From left, Jamie Simons, 4th with his Chi-Angus; Jonathan Moss, 3rd with a Limousin cross; J.P. Judge, 2nd, also with a Limousin cross; and Todd Day, winner with a Chi-Angus. — Mercury photo

Grand champion 4-H steer

Todd Day shows his grand champion steer, Norman, a 1,200 pound Chi-Angus who won the 4-H steer class at the Nicholas County Youth Fair, Saturday. Cindy Hamon, not shown, won for overall showmanship in the 4-H division. — Mercury photo

Stockyards report

FARMERS STOCKYARDS INC.
Flemingsburg, August 3

HOGS RECEIPTS, 172 — Packers 43.50; Heavies 42.00; Sows 25.00-36.00; Shoats 8.00-34.50.

BOARS — 30.00-33.00.

CATTLE RECEIPTS, 1,085 — Steers 35.00-66.00; Heifers 32.00-55.50; Baby Beeves 41.00-66.00; Slaughter Cows 26.00-37.00; Slaughter Bulls 36.00-50.00;, Cows by head 185.00-570.00; Cow and Calf by head 335.00-620.00; Stock Bulls 335.00-2,000.00; Stockers 80.00-230.00.

CALVES RECEIPTS, 149 — Top Veals 64.00-73.00; Medium 42.00-63.00; Baby 25.00-110.00.

TOTAL RECEIPTS — 1,406.

There will be a Special Feeder Cattle Sale Wednesday, August 14 at 2 p.m. for all breeds.

If you need help hauling your cattle call 845-2421.

PARIS STOCKYARDS
August 1, 1985

CATTLE AND CALVES, 527 — Cattle weighed at time of sale. Compared to last week: Slaughter cows and bulls $1-2 lower. Slaughter Calves and Vealers steady to $2.00 lower. Feeder steers and heifers steady to $1 lower.

SLAUGHTER COWS: Breaking utility and commercial 2-4, 33.25-37.00 full individuals discounted 31.00. High cutter and boning utility 1-3, 31.75-36.00. Cutter 1-2, 29.00-33.50.

SLAUGHTER BULLS: Yield grade 1-2: 1200-1980 lbs., 74-79 carcass boning percent 39.75-45.25.

SLAUGHTER CATTLE AND VEALERS: Choice 200-310 lb. vealers 60.00-68.00. Good 52.00-58.00. Good and choice 350-450 lb. calves 45.00-55.00.

FEEDER STEERS: Medium and few large 1: 300-400 lbs. 59.50-63.00, 400-500 lbs. 58.00-64.50, 500-600 lb. 57.00-65.50 few 66.50, 600-700 lb. 54.00-58.00, 700-800 lb. 52.00-55.75, 800-970 lb. 50.00-53.75 including a load 825 lb. 53.75.

Small frame 1: 300-500 lb. 50.00-57.00.

Medium frame 2: 300-500 lb. 56.50-61.00, 500-650 lb. 50.00-56.00.

Large frame 2: (Mostly Holsteins) few 700-800 lb. 33.25-40.00, 900-950 lb. 37.00-38.95.

HEIFERS: Medium frame 1: 300-400 lb. 49.50-51.50, 400-500 lb. 48.00-53.00 few 54.75, 500-600 lb. 47.00-51.50, 600-750 lb. 43.00-47.00.

Small frame 1: 300-500 lb. 40.00-46.00.

Medium frame 2: 300-500 lb. 40.00-47.00.

Per head: Few medium frame 1-2 Stock Cows with 150-300 lb. calves at side 435.00-515.00 per pair. Baby calves 37.50-122.50.

HOGS: 315. Compared to last week barrows and gilts $2 lower, slaughter sows $2 lower.

BARROWS AND GILTS: US 1-3, 215-235 lbs., 42.90; 2-3, 206 lbs., 41.00; 3-4, 285 lbs., 40.75.

SLAUGHTER SOWS: US 1-3, 375-480 lbs., 33.50-34.25, individual 605 lbs., 37.00.

SLAUGHTER BOARS: Over 300 lbs., 32.00.

Country Touch Furniture
"Make Room For More" Sale!
All Living Room Suites 2 & 3 piece Starting at $399.95
All Dinette Sets 4 & 6 chair sets Starting at $279
All Bassett Bedroom Suites 4 piece Starting at $749
Easy Credit Terms Available
In Store Financing
Layaway
90 Days Same As Cash
Country Touch Furniture
U.S. 27 So. Cynthiana

LET US FILL YOUR NEXT PRESCRIPTION
Rexall DRUGS
YOUR Rexall DRUG STORE
"The Drug Store"
Phone 289-2246
Carlisle Drug Co.
THE Rexall STORE
CARLISLE, KY.
Prescription Department Ph. 289-2528

Rudy Hollar
See me for your car or truck needs. We have a big inventory to pick from and a payment plan to suit most needs.
Thanks, Rudy Hollar
CHEAP CHEVROLET COMPANY
FLEMINGSBURG, KENTUCKY 41041
"A Good Place To Trade" Phone 845-2261

Dotson Bros.
Dodge
Dodge Trucks
8th Street Paris, Ky.
★ Chrysler ★ Dodge ★ Plymouth
★ Dodge Trucks ★ Imports
5 Year/50,000 Miles Warranty

New Cars In Stock

85 Chrysler 5th Avenue	Black with all factory options	16,750
85 Chrysler 5th Avenue	Gun metal Blue with all factory options	17,180
85 Chrysler 5th Avenue	2-Tone silver Gun metal Blue	17,052
85 Chrysler Lebaron	2-Dr. Black all options	11,586
85 Chrysler Lebaron	2-Dr. Gun metal Blue all options	11,687
85 Chrysler Lebaron	2-Dr. Gun metal Blue all options	11,687
85 Chrysler Lebaron	2-Dr. Silver & Gun metal 2-Tone	11,773
85 Chrysler Lebaron	4-Dr., black, all options	11,586

8.8% Financing on Aries & Reliants
5 Year/50,000 Miles Warranty

85 Dodge Aries	2-Dr. P.S. P.B. air Stero. Gun metal Blue	9,426
85 Dodge Aries	4-Dr. P.S. P.B. air Stero. Gun metal Blue	9,409
85 Dodge Aries	SE Wagon. P.S. P.B., air, stereo, luggage rack	10,145
85 Dodge Omni	P.S. P.B. auto. Red	7,244
85 Dodge Shelby Turbo	5 spd. all options. Black	10,635
85 Dodge Charger 2.2	P.S. P.B. stereo. air, maroon	9,680
85 Dodge Charger 2.2	P.S. P.B. stereo. air. black	9,625
85 Ply Reliant SE Wagon	P.S. P.B. air. Stero	10,145
85 Ply Horizon	P.S. P.B. auto stereo. red	7,244
85 Ply Turismo 2.2	P.S. P.B. stereo. air. charcoal	9,755

1985 Vans In Stock
5 Year/50,000 Miles Warranty

85 Dodge Mini Ram Van	P.S. auto. great for delivery	9,800
85 B-250 Dodge Ram Wagon	8 passenger. Tilt, Cruise, Stereo, air, auto, P.S., Stero with Cassette 2-Tone Blue, all options	16,314
85 Dodge B-150	conversion van, tilt, couch makes bed, all converted inside, maroon & silver in color, cruise, stereo, P.B. P.S. air, 4 captain recliners, fender flairs, running board, mags, white letter tires	$17,800
85 Dodge B-150	P.S. P.B. auto. Mag wheels, stereo, good for home conversion, cargo or delivery van	10,900

New Pickups In Stock
All Trucks with Step Bumper at No Charge

85 W-100	P.S. P.B. auto. stereo, positive tract, skid plate	11,800
85 D-150 Prospector III	All options and air	12,000
85 D-150 Prospector II	P.S. P.B. Air auto	10,900
85 D-100	P.S. P.B. auto. stereo. upper chrome. red	9,800
85 D-100	P.S. P.B. auto. stereo. sliding window, mags, white letter tires	
85 D-100	P.S. P.B. auto. AM radio. 318. blue	9,750
85 D-100	P.S. P.B. auto. AM radio. 318 engine. silver	9,750
85 D-100	P.S. P.B. auto. AM radio. 318 engine. charcoal	9,750

Great Parts & Service Dept. If you need any auto work done on car or truck, see us or Phone 987-5669

Great Selection of Trade-Ins

84 D-150 Pickup Like New	7,895	84 Bucik Century S/W	7,995
83 Camaro All options	7,695	83 Dodge Colt	3,995
83 Ford Ranger Pickup air	5,695	82 Citation All Options	4,695
81 Olds Regency All factory options	8,695	81 Buick Rivera all options	7,995
81 Datsun	3,695	81 Olds Cutlass S/Wagon	4,995
80 Olds Cutlass Supreme	3,995	80 Buick Regal Limited	4,695
80 Chevy Malibu	3,295	80 Chevy 4x4 one owner	5,695
~~80 Ford 150 P/up~~ SOLD	~~3,895~~	79 Chevy P/up	3,895
79 Plymouth P/up	2,895	79 Olds Delta 88 Blue	3,695
79 Olds delta 88 Royale. charcoal	3,695	79 Ford Fairmont	1,895
79 Ford P/up	3,495	79 Chevy 4x4	1,695
79 Dodge 4x4	3,895	83 Dodge 4x4 Sharp	7,995
79 Ford Futura	1,495	79 Chevy Impala	3,495
79 Chevy Nova 6 cyl. air	1,695	79 Chevy Monza	1,995
78 Cadillac	3,695	78 Chevy Monte Carlo	2,295
78 Pontiac Gran Prix	2,695	78 Olds Cutlass black	2,695
78 Olds Cutlass Sup. brown	2,695	~~78 Omni Blue~~ SOLD	~~1,695~~
78 Pontiac Catalina	2,295	78 Omni Green	1,695
78 Futura Ford	595	78 Horizon 2-Tone	1,695
78 Ford Fiesta	700	78 Horizon Yellow	1,695
78 Chevelle P.S. P.B. Air	1,995	78 Chevy P/up C-10	2,895
77 Datsun S/W Air	995	77 Buick Regal	800
77 Cherokee 4x4	1,995	77 Olds Cutlass	995
77 Chevy Luv	695	77 Chevy C-10 P/up	1,895
77 Ply Volaire S/W	595	76 Dodge 1 owner, 23,000 miles	2,295
75 Bucik Skylark	595	74 VW	795
74 Charger one owner	2,295	74 Pinto S/wagon	595
74 Chevy Nova Hatchback	695	76 Ford LTD	1,295
73 T-Bird	800	73 Chevelle 2-dr.	400
72 Opel	400	71 Dodge Van	995
76 Ford Granada	900	75 VW Rabbit	700

Open Until 8:00 P.M. OTHERS TO CHOOSE Phone 987-5669