SOCIETY

To place Society items, call Mrs. Ann Shearer at 289-2464

Personals

Mike Darbro of Santa Maria, CA spent last week with his uncle, Robert Darbro and Mrs. Darbro of Kennedy Heights. Mike is a junior at the University of California-St. Louis Obispo.

Mr. and Mrs. Gregory Smith of Lexington spent last Tuesday with his grandparents, Mr. and Mrs. Youie Shaw.

Mrs. Evans Brown of Winchester was a visitor in Carlisle last Wednesday and also attended the Presbyterian Church picnic at Blue Licks.

Miss Faye Letcher attended the Heightenstine reunion Sunday, July 15 in Flemingsburg.

Mr. and Mrs. Hubert Heizer of Cincinnati, OH spent the weekend with their daughter, Mrs. Allen Campbell. Mr. Campbell and Kevan, Mrs. Olga Shewmaker of Cincinnati also was the guest of her niece.

Matt Molotok was transferred from the Nicholas County Hospital to St. Joseph Hospital, Lexington last Monday for tests and observation.

Mr. and Mrs. Jerome Hagley and daughter Jennifer of Charlotte, NC spent several days last week with his cousin, Mrs. Lieba H. Farah, Mr. Farah and family.

Mrs. Jock Conley returned home Friday after being a patient in the Nicholas County Hospital for several days last week.

Mr. and Mrs. Carroll Wallace have returned from a 13-day vacation at Burnside State Park, Somerset.

Mrs. A. B. Whaley and grandson, Dustin Clark, spent the weekend with her son, Norval Garrett, Mrs. Garrett and family in Augusta, GA.

Mr. and Mrs. Bill Clark Jr. and sons Brian and Andy, Mr. and Mrs. Pat Letcher and Mr. and Mrs. Gerald Hatton have returned from a week's vacation at Myrtle Beach, SC.

Mr. and Mrs. Dennie Haney and grandson, Greg Haney have returned from a visit with their daughter, Mrs. Larry Cameron and Mr. Cameron in Clearwater, FL.

Mrs. Howard Dorsey returned home Monday after spending two weeks with her daughter, Mrs. Robert Herrod, Mr. Herrod and family in Elizabethtown.

Dinner honors Mr. and Mrs. Adams

Mr. and Mrs. Henry G. Lowe; Mr. and Mrs. David Lowe, Marc and Eric of Lexington; Mr. and Mrs. Randy Bradley and Justin of Frankfort entertained with a family dinner in honor of Mr. and Mrs. David Adams of Hazard at the Barr House in Paris July 22.

Guests included Mr. and Mrs. Roy Adams of Stanton, Mrs. Mary Belle Shrout and Mr. and Mrs. James Lowe.

Following the dinner a social time was enjoyed by all at the home of Mr. and Mrs. Henry Lowe at Cane Ridge in Bourbon County.

VFW fish fry

The VFW Post No. 8666 will have a fish fry at the Carlisle City Lake, Saturday, July 28, 6:30-10:00 p.m. for members and their families only.

Self Employed may owe Social Security tax

Social Security taxes for self-employed people are paid with their federal income tax. However, a self-employed person may owe Social Security taxes even though he or she does not owe income tax.

Self-employment includes work in a trade, business or profession, either as a sole owner or as a partner. Net earnings are figured by deducting allowable business expenses from the gross earnings of the trade or business. A person engaged in more than one business must combine the profit or loss from all of them when figuring net earnings and his or her tax.

A husband and wife who operate a business as a partnership must report their respective shares of their business earnings on separate schedules, even though they file a joint income tax return. The amount reported by each depends on the partnership agreement.

Not all husbands and wives who take part in a business are actually partners. If they are not, the net earnings are credited to the one who manages and controls the business.

Therefore, the net earnings should be reported for that person even if the couple files a joint income tax return.

A parent and child may also be partners. In such cases both are considered to be self-employed, and each is required to report his or her share of the business profits as net earnings.

Additional information about Social Security coverage for self-employed people may be obtained from any Social Security office.

Denise Specker on Dean's List

Denise Wyrick Specker, daughter of Mr. and Mrs. Walter Wyrick of Lexington was on the Dean's List for the spring semester at the University of Kentucky with a 3.81 (out of a possible 4.00) grade standing.

A May 6 graduate with a B.S. from the College of Home Economics, she has been accepted for graduate school and will be attending UK in the fall.

Mr. and Mrs. Fryman host family reunion

Mr. and Mrs. Claude Fryman hosted the Fryman reunion on Sunday, July 22.

Those attending were Mrs. Eliza Smoot, Mr. and Mrs. Carl Scott, Mr. and Mrs. Byram Fryman, Debbie Fryman and Mrs. Sarah Fryman all of Carlisle; John Fryman of Lexington; Mr. and Mrs. Cecil Fryman, Mr. and Mrs. Donnie Florence, Mr. and Mrs. Ricky Hicks and Bradley all of Cynthiana.

Mr. and Mrs. Johnnie Fryman, Mr. and Mrs. Al Fryman of Morehead; Mr. and Mrs. Jim Taylor of Richmond; Mr. Paris; Mr. and Mrs. Earl Willoughby of Louisville; Amy Fryman and Richard Polk of Lexington.

Births

MITCHELL

Mr. and Mrs. Steve Mitchell, Maysville, announce the birth of a son, Stephen Justin, July 7, 1984 at Meadowview Regional Hospital, Maysville. He weighed eight pounds.

Maternal grandparents are Mr. and Mrs. Joe Allen Simons, Flemingsburg.

Paternal grandparents are Mr. and Mrs. Richard Mitchell, Carlisle.

Hospital notes

JULY 18, 1984 - July 19, 1984

Admissions: Laura Mathes, Abdel Motook, Jerry Bailey, George Crawford, Susan Vanlandingham, Brenda Cox, Gregory Smoot, Wanda Cox, Maudie Tedder, William Fryman, Joan Conley, Harold Dryden, Gail Feeback, Virgie Clark, Roy Cartmill, James Hatfield, Robert Bostke, Elsie Anderson, Linda Treadway, Robert Sumner, Carlisle; Susie Dailey, Bethel; Edgar Wilson, Mattie Hornback, Sharpsburg; Margaret Jett, Linda Plummer, Mae Combs, Maysville; Bonnie Compton, Mt. Sterling; Leah Robinson, Millersburg; John Shoemaker, Hazel Dye, Carol Selby, Ewing; Kristy Foster, Clarence Spigle, Paris.

Discharges: Leslie Morris, Evn Donovan, Adalene Wilson, William Dampier, Nancy Jones, Helen Minton, Adbel Motook, Bertha Marshall, Elizabeth Sosby, Jerry Bailey, Susan Vanlandingham, John Spencer, James Markwell, Wanda Cox, Gail Feeback, Harold Dryden, James Hatfield, Carlisle; Margaret Jett, Maysville; Hallie Barton, Ewing; Bonnie Fisher, Kristy Foster, Paris; Eva Gregory, Bethel; Debbie Flack, Brookville; Edgar Wilson, Sharpsburg; Bonnie Compton, Mt. Sterling.

Carlisle Alumni Banquet is set

The Carlisle Alumni Banquet will be held Saturday, Aug. 18, 6:30 p.m. at Nicholas County Elementary Cafeteria.

Reservations must be in Saturday, Aug. 11 by phoning Carolyn Terrell, 289-5021.

Christian Church honors VBS grads

High school, junior high, sixth grade and kindergarten graduates were recently honored by the Little Rock Christian Church. A sit-down banquet was prepared and served in the newly completed fellowship hall.

High school graduates received a Hailey's Bible Handbook while the other honorees received books, poster and music. Receipients included: Stephanie Greene, Kerry Elliott, Cynthia Dunaway, Rachel Rawlings, Christinbinson, Stacy Robinson, Kari Soper, Tommy Turner, Stacy Holbrook and Randy Robinson.

A special cash scholarship was awarded to Youth president Dunaway. A special plaque was awarded to Chuck Perry for his faithfulness as youth president.

Speaker of the evening was Dr. John D. O'cull, dentist from Vanceburg.

Income level upped for WIC benefits

Because the federal government has reset the income levels that define poverty, more low-income Kentuckians may soon be eligible for benefits under the Special Supplemental Food Program for Women, Infants and Children, often called WIC.

The program's benefit eligibility continues to be based on 185 percent of the federal poverty levels, but those levels increased on July 1: "As a result", said Peggy Kidd, manager of the Nutrition Branch in the Cabinet for Human Resources, "families with incomes slightly over the present income maximums may now be eligible for WIC benefits.

For example, the annual income maximum for a family of four will increase from $18,315 to $18,870.

WIC provides nutrition education and specific foods high in protein, iron and vitamins A and C to low-income pregnant women, new mothers, infants and children up to five years of age who have health problems that can be improved through better nutrition. The goal of the U.S. Department of Agriculture program is to improve the health of children through proper nutrition during their formative years.

Kidd said that almost 61,000 Kentuckians now receive WIC benefits, approximately 5,000 more than were being served in June 1983. She could not immediately determine how many additional people would be potential WIC clients under the new guidelines or how many might apply for benefits.

Information and application for the WIC Program may be made through the Nicholas County Health Department.

Gingham Goose opens

The Gingham Goose, a craft shop operated by Mrs. Linda Hatton, left, and Mrs. Mona Clark, right, and situated on the Tastee Freez lot, is now open for business. — Mercury photo

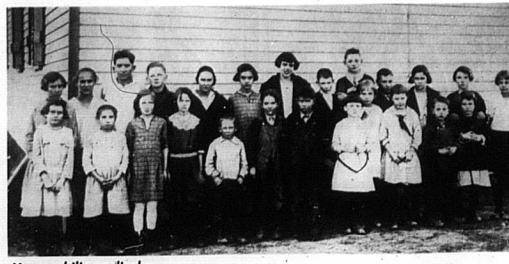

Memorablia on display

Memorabilia of early Nicholas County schools, such as this picture of the Bell Schoolhouse taken in 1923, will be on display at the Hildreth School open house Aug. 18 and 19, sponsored by the Nicholas County Historical Society. The school is located near East Union on the Lower Sharpsburg Road on land now owned by J. W. Lane. Front row, left to right, Genevieve Gilvin, Ruth Dale; Pansy Hamilton, Pauline Hamilton, Roland Boyd, Earl Purcell, Ollie Ray Dale, Lido Lou Lane, Patsy Boyd, Cordelia Lynam, Harry J. Fair, Willie D. Gilvin. Back row, Nellie Mae Hawkins, Imogene Dale, Brian Kokendoffer, Elgin Hamilton, Blanche Guthrie, Dorothy Purcell, Earl Kearne (teacher), Herbert Hamilton, Thelma Lynam, Bill Guthrie, Mary Dean Duncan, Hazel Gilvin and Nancy Hawkins. — Photo submitted

Did you know. . . . .

The first coin minted in the U.S. was a silver dollar issued in 1794.

Plant remains show that forests grew in Antarctica millions of years ago.

Bells host cookout

About 70 members of the Pride of Cincinnati Drum and Bugle Corps and 30 instructors and chaperones were guests of Mr. and Mrs. Russell Bell at Carnica Country Club June 27 for a cookout and swimming party. The Corps was enroute from Cincinnati to Pennsylvania on a tour. They performed June 25 in Lexington, from there drove to M.M.I. where they stayed overnight for a practice session. The bells' son, Rusty, is a former member of the Corps, as is their daughter, the late Eleanor Bell. Mr. Bell is on the Board of Directors of the Corps, and Mrs. Bell is treasurer of the Booster Club. Local and area businesses donated food for the picnic. The food jells prepared by the Bell family with grandson, Chad, being the top potato peeler! Pictured above are some of the Corps members poolside. — Photo submitted

Garrett family reunion held at Blue Licks

The annual Garrett reunion was held July 7, 1984 at Blue Licks State Park.

Those attending were Dolly Dixon, Ocala, FL.; Breena and Danny Butler, Truman, Erma, Deanne and Denise Butler and Celona Day all of Hillsboro, OH; Pete and Evelyn Buble of West Carrollton, OH; Carolyn and Lois Murray of Jamestown, OH; Ronnie and Linda Garrett, Chris, Brad and Aaron of Cincinnati, OH; H.B. and Debbie Garrett, Nick and Adam of Lexington.

Anna Kerns, Betty and Floyd Bussell, Crystal, Brad, and Blake Rosser, Bryan and Chloe Garrett all of Carlisle, Jim and Barbara Kerns, Gary, Lisa, Mike and Liz Mattox all of Morehead; James and Mattie Garrett, Debbie and Lala Greene all of Paris; Opal and Herbert Turner, Wanda and Earl Conyers, Dianna, Doug and Karen Conyers, Emily and Yvonne Carpenter all of Owingsville; Tracy and Blake Spencer, Larry and Pam Ritchie and Lee Ann all of Mt. Sterling.

'Steal the Bacon'

These 4-H youngsters were enjoying a game last Thursday under the shelter at the North Central 4-H Camp. The object of the game. . . steal the bacon! — Mercury photo

KET Sweepstakes winner

KET will select the winner of a Caribbean Cruise provided by Delta Air Lines and Carnival Cruise Line at the second Early Bird Drawing by the Delta Air Lines and Carnival Cruise Line at the second Early Bird Drawing for their 15th Anniversary Commonwealth Sweepstakes. The drawing will take place tonight, Thursday, July 26, at the Network Center.

Winner of the Grand Prize will receive first class round-trip tickets for two from Lexington, Louisville or Cincinnal Airport to Miami, Florida, will be held Aug. 23. Deadline for entries is on or before Aug. 22.

To date more than 5,000 people have entered the sweepstakes. Final drawing, which includes 60 donated prizes, will be held August 25. Deadline for entries is on or before August 22.

For information on how to receive a KET Sweepstakes packet, write KET Sweepstakes, 600 Cooper Drive, Lexington, 40507 or call 606-233-3000.

Kay's Kitchen

By Kay Fisher

There couldn't be a better summer dessert than ice cream. Of course homemade ice cream is the ultimate but not quick and easy. The recipes this week will "dress up" commercial ice creams and make a different dessert.

PEANUT ICE CREAM PIE

1 9-inch graham cracker pie shell (buy the ready made ones)
1 quart vanilla ice cream
¼ cup chunk-style peanut butter
½ cup whipping cream, whipped

Chill crust. Soften ice cream. Fold in peanut butter, then the whipped cream. Quickly spoon into crust. Sprinkle 2 tablespoons of crushed graham crackers, or crushed peanuts around edge of pie. Freeze till firm, about 5 hours. Remove from freezer about 10 minutes before serving.

CHERRIES JUBILEE PIE

Vanilla wafers
1 quart vanilla ice cream
1 19-ounce jar (about 1½ cups) cherry preserves
3 tablespoons port wine
¼ teaspoon almond extract

Arrange vanilla wafers on bottom and sides of 9-inch pie plate, filling in spaces with broken pieces of cookie. Press small scoops of ice cream firmly into crust. Freeze several hours or overnight.

In small saucepan, combine preserves, wine and almond extract. Heat and stir till warm. Spoon over pie just before serving.

CREAM MOLD

1 2-ounce package dessert topping mix
1 quart vanilla ice cream
1 pint lime sherbet
¼ cup green creme de menthe

Prepare topping according to directions. Stir ice cream and sherbet to soften, then stir together along with dessert topping. Swirl in creme de menthe. Turn into 5 or 6-cup mold. Freeze firm, six hours or overnight. Garnish with fresh mint and frosted grapes.

BUTTERSCOTCH CRUNCH SQUARES

1 cup sifted all-purpose flour
¼ cup quick-cooking rolled oats
¼ cup brown sugar
½ cup butter or margarine
½ cup chopped nuts, pecans or almonds
1 15-ounce jar butterscotch or caramel ice cream topping
1 quart chocolate ice cream

Combine flour, oats, and brown sugar; cut in butter till mixture resembles coarse crumbs. Stir in nuts. Pat mixture into 13x9x2-inch baking pan. Bake in a 400 degree oven for 15 minutes. Stir while still warm to crumble. Cool.

Spread half the crumbs in 9x9x2-inch baking pan. Drizzle about half the ice cream topping over crumbs in pan. Stir ice cream to soften; spoon carefully into pan. Drizzle with remaining topping. Sprinkle with remaining crumbs. Freeze. Serves 8.

Camp cooks

Camp is in full swing at North Central 4-H Camp on Lake Carnica, and kids must eat. These ladies see to it that hot meals are provided three times a day with Mrs. Cordelia Smith serving as food management supervisor for the camp. She is assisted by a staff of seven—five adults and two Nicholas County High School seniors Dyan Shingleton and Carol Mitchell who are employed through the Summer Youth Employment Program. Pictured from top are Mrs. Annette Flora, Mrs. Sylvia Ishmael, Mrs. Smith, Miss Kim Edwards (Pendleton County), Mrs. Patricia Frederick, Mrs. Jeanette Gudgell, Miss Shingleton and Miss Mitchell. — Mercury photo

RECs meet, elect directors

Harrison

The 46th annual meeting of members of Harrison Rural Electric Cooperative was held Tuesday evening, July 17 at the REC near Cynthiana.

Cooperative manager Ernest L. Skinner estimated that 2500 member-owners were on hand. The cooperative's annual business session included the election of two members to the board of directors. Elected for a term of three years were James S. Patterson of Harrison County and Harold W. Holmes of Pendleton County.

Ron Sheets, president of Kentucky Association of Electric Cooperatives, Donald R. Norris, president and General Manager of East Kentucky Power Cooperative, and Sixth District Representative Larry J. Hopkins of United States Congress, each spoke briefly to round out the business portion of the meeting.

Cathy Rese'e Kern of Cynthiana was crowned Miss Harrison Rural Electric 1984. She was chosen from a field of 11 young ladies competing for the crown including Miss Rhonda Barker, daughter of Mr. and Mrs. Ronnie Barker of Nicholas County.

Harrison Rural Electric Cooperative serves electricity fo 8,750 consumer-owners in eight counties.

Fleming-Mason

The annual meeting of the Fleming-Mason Rural Electric Cooperative was held July 18, at the cooperative's farm in Flemingsburg.

Cooperative manager Huston Delaney, estimated that 2500 persons were on hand for the afternoon meeting, which included music as well as business. The cooperative's annual business session included the election of two members to the Board of Directors. Elected for a term of three years were William Cooper, Route 2, Sharpsburg and Fred Adams III, Route 3, Maysville.

In other action during the business session, J.E. Smith, Jr., chairman of the cooperative board, Cooper, co-op secretary and Delaney reviewed the previous year's activities and discusses plans for the coming year. Also making brief talks were Ron Sheets, president of Ky. Association of Electric Cooperatives and Donald Norris, president and General Manager of East Ky. Power Cooperative.

Kimberly Sue Warder was crowned Miss Fleming-Mason Rural Electric for 1984. She is the 20 year old daughter of James and Kathleen Warder, Route 3, Flemingsburg.

Among prize-winners was Elgin Eden of Route 1, Moorefield.

The Deposit Bank of Carlisle

CONSOLIDATED REPORT OF CONDITION

Deposit Bank of Carlisle, Ky., City of Carlisle, Nicholas County, Kentucky 40311, state bank no. 75-2602/421, Fourth Federal Reserve District, close of business date June 30, 1984.

ASSETS	Mil. Thou.
1. Cash and due from depository institutions	745
2. U.S. Treasury securities	3,531
3. Obligations of other U.S. Government agencies and corporations	0
4. Obligations of States and political subdivisions in the United States	4,027
5. All other securities	0
6. Federal funds sold and securities purchased under agreements to resell	2,500
a. Loans, Total (excluding unearned income)	6,794
b. Less: allowance for possible loan losses	61
c. Loans, Net	6,703
8. Lease financing receivables	0
9. Bank premises, furniture and fixtures, and other assets representing bank premises	98
10. Real estate owned other than bank premises	0
11. a. Intangible assets	0
b. All other assets	468
12. Total Assets (sum of items 1 thru 11)	20,972
LIABILITIES	
13. Demand deposits of individuals, partnerships and corporations	5,248
14. Time and savings deposits of individuals, partnerships, and corporations	10,395
15. Deposits of United States Government	39
16. Deposits of States and political subdivisions in the United States	797
17. All other deposits	0
18. Certified and officers' checks	4
19. Total Deposits (sum of items 13 thru 18)	16,483
a. Total demand deposits	5,538
b. Total time and savings deposits	11,145
20. Federal funds purchased and securities sold under agreements to repurchase	0
21. Interest-bearing demand notes (note balances) issued to the U.S. Treasury and other liabilities for borrowed money	0
22. Mortgage indebtedness and liability for capitalized leases	0
23. All other liabilities	244
24. Total Liabilities (excluding subordinated notes and debentures) (sum of items 19 thru 23)	16,927
25. Subordinated notes and debentures	0
EQUITY CAPITAL	
26. Preferred stock a. No. shares outstanding 0 (par value)	
27. Common Stock a. No. shares authorized 4000 b. No. shares outstanding 4000 (par value)	200
28. Surplus	1,200
29. Undivided profits and reserve for contingencies and other capital (reserve)	1,745
30. TOTAL EQUITY CAPITAL (sum of items 26 thru 29)	3,145
31. TOTAL LIABILITIES AND EQUITY CAPITAL (sum of items 24, 25 and 30)	20,072
MEMORANDA	
1. Amounts outstanding as of report date	
a. Standby letters of credit, total	0
b. Time certificates of deposit in denominations of $100,000 or more	632
c. Other time deposits in amounts of $100,000 or more	9,266
2. Average for 30 calendar days (or calendar month) ending with report date	
a. Total deposits (corresponds to item 19 above)	16,668

I, the undersigned officer do hereby declare that this Report of Condition (including the supporting schedules) is true to the best of my knowledge and belief.

s/William N. Young, president, 606-289-2266, July 19, 1984

We, the undersigned directors, attest the correctness of this Report of condition (including the supporting schedules) and declare that it has been examined by us and to the best of our knowledge and belief has been prepared in conformance with the instructions and is true and correct.

s/M. C. Blair s/James A. Wells s/Roger C. Womack

State of Kentucky, County of Nicholas, ss: Sworn to and subscribed before me this 19th day of July, 1984, and I hereby certify that I am not an officer or director of this bank. My commission expires Dec. 1, 1986. s/Nancye R. Lyons, Notary Public, Nicholas County, Kentucky.

New law boon to home building

A bill signed by President Reagan earlier this month enhances the use of funds for the single-family housing program operated by the U.S. Department of Agriculture's Farmers Home Administration, Kendell L. Seaton, state director, said. No additional funds are involved.

The new law clears up the division of loan funds that must be allotted to "very" low income applications and to those in the next higher bracket, low income.

The new law provides $690 million for very low income loans and $1.61 billion for low income loans. The funds in the two categories may be used independently of each other.

The agency has the authority to exceed the $690 million for very low income loans, if necessary.

"The new law is expected to revive the housing program, which had come to a virtual halt because of an earlier Congressional requirement that 40 percent of housing loans be made to very low income borrowers," Seaton said.

Anniversary Special

Steam Pro thanks their customers for 5 good years. We want to give you the opportunity to celebrate with us.

July Special

Living Room
Hall
Dinning Room
3 Bedrooms

$99.95 (Up to 800 sq. ft.)

Steam Pro Carpet Cleaning

(Never on Sunday) Phone 763-6465

JOB SKILLS NEEDED:

GOOD JOBS NEED GOOD SKILLS — TODAY'S JOBS NEED NEW SKILLS

Full-time or part-time programs are available to you, days and/or evenings. Retraining or upgrading. Financial aid for eligible students. Computer literacy. G.E.D. assistance, and remediation available. Contact the school of your interest for further information. or:

BLUEGRASS VOC-ED REGION 15
1093 S.O. BROADWAY, SUITE 9
LEXINGTON, KENTUCKY 40504
PHONE: 606-252-3418

1 CENTRAL KENTUCKY STATE VOCATIONAL TECHNICAL SCHOOL
100 Vo-Tech Road, Lexington, KY 40510
(606) 255-8501

AUTO BODY, AUTO MECHANICS, BUSINESS & OFFICE, (Central Accounting, Word Processing), QUALITY CONTROL, AIR CONDITIONING/SHEET METAL, DENTAL ASSISTANT, DRAFTING, ELECTRICS, ELECTRONICS, GRAPHIC ARTS, NURSE ASSISTANT, MASONRY, PRACTICAL NURSING, SURGICAL TECHNICIAN, WELDING, INDUSTRIAL ELECTRICITY, COMMERCIAL FOODS, GERIATRIC AIDE, HOSPITALITY OCCUPATIONS, COSMETOLOGY, MACHINE SHOP, RETAIL SALES, WARD CLERK

2 DANVILLE SCHOOL OF PRACTICAL NURSING
P.O. Box 788, DANVILLE, KY 40422
(606) 236-4230
HEALTH SERVICES, PRACTICAL NURSING

3 CLARK CO. AREA VOCATIONAL EDUCATION CENTER
650 Boone Ave., WINCHESTER, KY. 40391
(606) 744-1250
AUTO MECHANICS, CARPENTRY, WELDING, HEALTH SERVICES, MACHINE SHOP

4 NORTHSIDE AREA VOCATIONAL EDUCATION CENTER
2208 Liberty Road, Lexington, KY 40505
(606) 252-4464
AUTO MECHANICS, AUTO PARTS, DIESEL MECHANICS, ELECTRICITY, GRAPHIC ARTS, HEALTH SERVICES, HORTICULTURE, INDUSTRIAL EQUIPMENT MECHANICS, MACHINE SHOP, WELDING

5 SOUTHSIDE AREA VOCATIONAL EDUCATION CENTER
1784 Harrodsburg Road, Lexington, KY 40504
(606) 278-0470
AIR CONDITIONING-REFRIGERATION, AUTO BODY, AUTO MECHANICS, CARPENTRY, ELECTRICITY, HEALTH SERVICES, MASONRY, PLUMBING, RADIO-TV REPAIR

6 GARRARD CO. AREA VOCATIONAL EDUCATION CENTER
Maple Street, Lancaster, KY 40444
(606) 792-3959
AUTO MECHANICS, CARPENTRY, DRAFTING, ELECTRICITY, HEALTH SERVICES, WELDING

7 HARRISON CO. AREA VOCATIONAL EDUCATION CENTER
New Lair Road, Cynthiana, KY 41031
(606) 234-5286
AUTO MECHANICS, BUSINESS & OFFICE, CARPENTRY, WELDING, ELECTRICITY, HEALTH SERVICES, MACHINE SHOP

8 MADISON CO. AREA VOCATIONAL EDU. CENTER
P.O. Box 809, Red House Road, Richmond, KY 40475
(606)623-4061
AUTO MECHANICS, BUSINESS & OFFICE, DRAFTING, MACHINE SHOP, WELDING

9 HARRODSBURG AREA VOCATIONAL EDU. CENTER
Topp Road, Harrodsburg, KY 40330
(606) 734-9329
AUTO MECHANICS, BUSINESS & OFFICE, CARPENTRY, ELECTRICITY, HEALTH SERVICES, WELDING

10 FRANKLIN COUNTY AREA VOCATIONAL EDUCATION CENTER
1106 Main St., Frankfort, KY 40601
(502) 695-3090
AUTO BODY, AUTO MECHANICS, DISTRIBUTIVE EDUCATION, WELDING, DRAFTING, ELECTRICITY, MACHINE SHOP

Bring your Sports News to The Mercury

Carter's Final Summer Clearance Sale

with Savings up to

50% — 75% off

★ Open Thurs. & Fri. till 8:00 P.M.
Sat. till 5:30 P.M.

★ Closed Wednesday for Mark-Down.

★ Entire Stock of Men's & Ladies' Name Brand Summer Clothing and Shoes on Sale

— Three Days Only —
Thurs., Fri., & Sat.

Carter's
Carlisle, Ky.