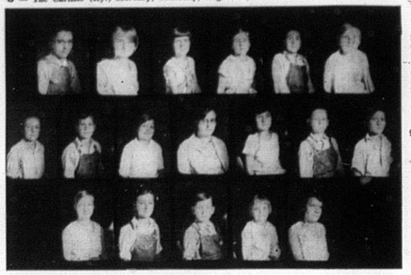

1931 Blue Licks School students

The student body at Blue Licks School in 1931 was composed of the following boys and girls, bottom row, l-r, Geneva (Pete) Sibert, William Wagoner, Roger Curtis, Martha Ann Day, Lillian McConnell. Middle row, Oval R. Day, Robert McConnell, Ruth Curtis, Corain Carrington, teacher; Mollie Laughlin, Durward Curtis, Thaddeus Selby. Top row, William B. Kenton, Edith McGill, Josephine Clark, Lida T. Sellers, William Laughlin and Mae McConnell. Photo submitted by Geneva Sibert.

Special craft exhibit at Pioneer Museum

by Judy Bullington

It may seem odd in this age of high technology that the terms 'arts and crafts' are so prevalent. Arts and crafts booths have become commonplace at the majority of special events. Guilds have developed on the local, state and national level. Fairs market handmade items and art galleries and museums display these as new media.

Chances are, everyone in our society has had some contact, however remote, with a craftsman or his handiwork. Few of us understand, or would question, how and why these 'products from the hand of man' came into being. Perhaps it was this mission to enlighten the general public that Charles Wilson Peale had in mind when he established the first museum on American soil. Since the inception of Peale's Philadelphia Museum in 1782 the role of museums has diversified and specialized.

TODAY our local citizens have access to several such educational institutions. The closest, and perhaps most often overlooked, is the Pioneer Museum located in Blue Licks Battlefield State Park.

On permanent display there are the arts of crafts of past ages. Examples of the flint, pottery and beadwork of the American Indian can be seen alongside the glass, metal and gunsmithing efforts of our forefathers. If visitors carefully study the labeled displays, there are many surprises about the depth of our local history to be uncovered.

THE PIONEER Museum is embarking in a new direction by offering miniature exhibitions which change periodically. The rotating displays will range from works completed by contemporary Kentucky craftsmen to selections from the permanent collections currently in storage.

Purpose of the exhibits is to offer for public viewing well crafted items which are aesthetically pleasing and interesting. Another focus will be the educational aspect addressing the questions of how and why these items were created.

The first exhibition runs through Labor Day and features two colonial crafts, weaving and basketry. Dorothy Savage, a handweaver from Lexington, produces miniature replicas of traditional coverlet patterns. They represent the full sized 80" x 90" colonial coverlets woven from circa 1670-1850.

Ann Jeremiah has five different styles of split oak baskets on exhibit. Ann is a craftsperson from nearby Mays Lick, and exhibits extensively throughout this region.

Lenore Potter from Asbury College in Wilmore has an example of the twin bottom egg basket common to this area.

THIS SPECIAL exhibit will be open to the museum visitors who come to Blue Licks State Park during the American Revolutionary Battle Reenactment August 18 and 19.

The Pioneer Museum is open daily from 9 a.m.-5 p.m., April through October. Admission is $1 for adults and 75 cents for children and the special exhibit is included with the regular admission. Suggestions for future exhibits are welcome and can be submitted by writing Blue Licks State Park, P.O. Box 66, Mt. Olivet 41064.

About the author: Judy Bullington, a Nicholas County native, has a M.S. in Textiles from the University of Kentucky and is exhibition coordinator for Blue Licks State Park.

Schools must file performance report

A plan for implementing new legislation that calls for greater accountability in the academic performance of local school districts has been approved by an advisory committee.

The Advisory Committee on Senate Bill 202 also designated the information to be presented by local school districts in an annual performance report required under the bill approved by the 1984 General Assembly.

The committee's recommendations will go to the State Board of Education for approval at its meeting on Sept. 11.

Dr. Dan Branham, deputy superintendent of public instruction and chairman of the committee, said local school districts will be given a draft copy of the requirements for the annual performance report so they can begin assembling the information called for.

THE LEGISLATION calls for submission of the performance reports to the state Department of Education by Sept. 15 of each year and publication in local newspapers by Oct. 1.

The implementation plan provides specific standards by which a local school district can be determined to be academically deficient, Superintendent of Public Instruction Alice McDonald said.

"The members of this committee have done an outstanding job in determining the most important indicators of educational quality," she said.

"They have also provided a clear-cut guide for any district that is found lacking in some aspect of its academic program to know what is needed and how to go about attaining it."

The performance report will include data on academic achievement, enrollment, attendance, dropouts, pupil-teacher ratio, staff qualifications, expenses per pupil, revenue, transportation cost, assessed valuation per pupil and other factors.

WHEN DEFICIENCIES are identified for a district, the district will be required to submit a plan for correcting them, under the proposed regulations. Technical assistance would be provided by the state Department of Education.

Any district that failed to make satisfactory progress toward correcting deficiencies would be subject to direct management intervention by the State Board of Education, under the proposed regulations.

Satisfactory progress is defined as "the district's compliance with and adherance to the time lines established in the (district's) approved Master Educational Improvement Plan."

THE LEGISLATION also provides that, if a district fails to correct its deficiencies after all those steps have been taken, local board members or district officials could be subject to removal from office.

Under the new regulations, each district will be required to submit a Master Educational Improvement Plan to the Department of Education. This plan will replace other performance reports the districts have previously been required to submit.

KENDALL ON WINNING SHOOTING CLUB TEAM

Presley W. Kendall of Carlisle is a member of the Champion Shooting Club of New Albany, Ohio, which won the Any Sight Team Match, firing a 1600 with 143 center shots during competition this month at Camp Perry, Ohio.

Schools

Continued from page 1

Education, local school officials will select the three percent of all applications to be verified. Those families will be notified and asked to provide documentation of income. This documentation may be in the form of a paycheck stub, a letter from an employer stating gross income, letters of benefit or checks from public assistance programs such as AFDC, unemployment compensation or disability, letters of benefits or check stubs for Social Security, benefit notices for worker's compensation or veterans' benefits, court decree showing alimony/child support or the most recent copy of an alimony/child support check; benefit notice or check stub for retirement benefits, or for self-employed people, a quarterly estimate of income submitted to the IRS or a copy of the previous year's tax return if the income shown is representative of current income.

According to Guthrie, "We have no choice but to carry out this procedure. Our participation in the free and reduced price meal program requires us to do this and failure to do so will result in the loss of this program to our schools. Without this program and the price support it provides to all students, our meal prices would have to be much higher than they are now. A prompt reply to our request for documentation of income will insure that we can continue to provide meals at the current price level."

PARENTS are also reminded that each child enrolled in the Nicholas County Schools must have on file in their school current health records which include an immunization certificate, a verification of a TB skin test, and a physical form. Each student's record must also contain a verification of birth. Parents of students enrolling in the Nicholas County Schools for the first time should insure that these documents are on file with the schools.

Students who do not have these documents on file with the school will not be permitted to enroll.

Parents of kindergarten children, first grade students who did not attend a pre-school program and children who are enrolling in Nicholas County Schools for the first time should be sure that these documents are on file.

Parents of students attending either session of kindergarten this year will have orientation Aug. 22, 9 a.m. in the elementary school gymnasium. Both a parent and the kindergarten student should attend this orientation session.

Students enrolling in Nicholas County Schools for the first time should report to the principal's office on the first day of school to enroll and receive their schedule.

CALENDAR for the 1984-85 school year: Opening day, Aug. 20; in-service days, Aug. 21, 22; student registration, Aug. 23; holiday, Sept. 3; CKEA, Oct. 5; holiday, Nov. 6; holiday, Nov. 22, 23; holiday, Dec. 24-Jan. 1; holiday, Jan. 18; in-service day, Feb. 15; in-service day, March 15; spring break, April 8-12; professional day, May 22; last day of school, May 23.

The calendar may be amended as a result of school days missed due to inclement weather. The public will be notified of changes through The Mercury and announcements in the schools.

Webworms infesting trees

Homeowners and timberland owners are becoming aware of the fall webworm infesting their trees. This caterpillar makes itself conspicuous by covering the ends of branches with large, unsightly webs. It attacks more than 100 tree species, but its major hosts in Kentucky are ash, black walnut, oak, hickory, persimmon, pecan, cherry and sourwood.

The pest itself is a caterpillar up to one inch long, pale yellow, green or brown, and covered with long gray hairs. There is a broad, dusky stripe down each side. They usually don't eat the entire leaf, but skeletonize them to the extent that the leaves curl, dry up and die.

One method of control is to simply prune the webs from the trees and destroy them by burning. Do not burn the nests while on the trees, as this can seriously damage the tree. Pesticides that are effective include Sevin, Diazinon and Dylox. Spray the webs when they are first visible. Remember to read and follow all label directions when using pesticides to avoid environmental and personal injury.

For other insect and disease advice or forest management assistance, contact the Kentucky Division of Forestry, 749 West First Street, Morehead 40351, or call 784-7504.

EKU EXPECTS 12,500 STUDENTS

Officials at Eastern Kentucky University expect more than 12,500 students to be registered by the time fall semester classes begin later this month.

Night classes at EKU begin Aug. 20, and day classes begin Aug. 21.

Driver training certification

Donald G. Elder, superintendent of schools, displays the certificate he received for completing the School Bus Drivers' Training Course at Eastern Kentucky University. The three-day course consisted of all phases of driver training and certifies him to conduct training for Nicholas County bus drivers. Beginning in 1985 all bus drivers must complete the course. — Photo submitted

Saltwell news......... by Mrs. Fred Hollar

Mrs. Martin Feeback, Leonard Hounshell, Richmond, and Mrs. Elizabeth Gill, Berea, visited their mother, Mrs. Obie Chasteen at her home in Franklin, Ohio on Sunday. Mrs. Chasteen had been a patient in the hospital there several days.

Mrs. Hazel Snapp spent Wednesday night and Thursday with Mr. and Mrs. Donald McCord and sons of Neave. Eric McCord returned home with her for a visit and Donald McCord accompanied him home on Saturday night.

Mr. and Mrs. Layne Hollar enjoyed The Daniel Boone Story at Harrodsburg recently.

Mrs. Roy J. Snapp, Cincinnati, spent Wednesday night and Thursday with Roy E. Snapp and visited with Mrs. Snapp at Nicholas County Hospital.

A large group of youth and adults from Rose Hill Church enjoyed a skating party at Lewisburg Wednesday night.

Andy Gaunce, near Sunrise, spent the past week with his grandparents, Mr. and Mrs. Freddie Gaunce.

A very large group of ladies attended a miscellaneous shower for Mr. and Mrs. Phillip Mattox at Barterville Church on Tuesday night. Several ladies of the Barterville Church and Saltwell Church hosted the shower. Punch and cookies were served and they received many lovely gifts. Rev. Gaylord Gillispie also gave a short but inspirational devotion.

Bill George from Headquarters was one of several employees who enjoyed a celebration at IBM on Friday, Aug. 3, honoring those who had been there 25 years.

Mr. and Mrs. Greg Doyle and others camped at the Horse Park, Lexington, the past weekend.

Gladys Kenney visited Mr. and Mrs. O.M. Ritchie of Lake Road and Mrs. Millard Asbury on Sunday afternoon.

Mrs. Bobby Brady visited at Grand Haven Nursing Home, Cynthiana the past Monday afternoon and also visited Mrs. Jackie Kenney and son and Mr. and Mrs. Jeff Doyle and son on Saturday. Mr. and Mrs. Jeff Doyle and son have moved to Hooktown.

Mr. and Mrs. Allen Flora and children spent Sunday with his grandmother, Mrs. Vina Flora near Myers.

Roy J. Snapp spent Sunday night and Monday with Roy E. Snapp and his mother, Mrs. Snapp who remains in Nicholas County Hospital. Mr. and Mrs. Everett Ritchie and Mrs. Elsie Walker, Mr. and Mrs. Fred Hollar and Mr. and Mrs. Freddie Gaunce also visited Mr. Snapp on Sunday and Saturday night.

Mrs. Donna Galbraith and Andrea left on Wednesday to join Mrs. Diane Smith and guests, Denise Stone and Tracy Hollar for several days stay at Myrtle Beach, SC. They all returned home on Monday.

Mr. and Mrs. Louis Fryman and Mr. and Mrs. Wayne Fryman attended the State Fair at Louisville on Sunday.

Mrs. Naomi Gaunce spent Sunday with Mrs. Dorothy Gaunce and Greg in Lexington. They all visited Mr. and Mrs. Steve Gaunce and Andy in the afternoon.

Mr. and Mrs. Troy Earlywine of Horn Lake, Miss. spent the weekend with relatives here having been called by the death of her sister, Mrs. J.C. Davis, who passed away on Friday at Bourbon General Hospital after a long illness. Funeral and burial were in Carlisle Sunday afternoon. We extend sympathy to her family.

Mr. and Mrs. Donald Stone spent Friday and Friday night with her brother, Gilbert Ham and Mrs. Ham of Dayton, Ohio.

Mr. and Mrs. Fred Hollar spent Sunday with Mrs. Gladys Kenney.

Mrs. Verena Earlywine spent Tuesday with Mrs. Dorma Flora and children.

Mrs. Shirley Collins accompanied Mrs. Delma Livingood to Lexington on Wednesday to consult with her doctor.

Mr. and Mrs. Roy Jones of Hamilton, Ohio spent the weekend with Mr. and Mrs. David Earlywine and Jeff.

Mr. and Mrs. A.J. Doyle and Miss Lisa Southerland, Somerset, visited Mr. and Mrs. Orville Doyle the past week.

Miss Linda Myers and fiance Timmy Thornsburg and Wayne Browning were Wednesday supper guests of Mr. and Mrs. Gene Bretz and son Wayne.

Mr. and Mrs. Lloyd Graham and Rev. Edward Hopper, Carlisle, attended a church convention in Ohio the past Sunday.

Congratulations to Mr. and Mrs. Rickie Feeback on the arrival of a baby boy, Richard Taylor, born at Harrison Memorial Hospital on Tuesday, Aug. 7.

Mrs. Allen Flora entered Harrison Memorial Hospital on Monday and underwent major surgery there on Tuesday.

AUTOMOBILES

84 CAMARO, white w/ blue int. f.p. 5,000 miles.
84 CHEV. CELEBRITY, 4 dr., black, burgundy cloth int., new, f.p.
83 T-BIRD, full power, red in and out.
83 OLDS CUTLASS CIERA, 4 dr., V6, f.p., white w/ blue interior, 28,000 miles.
82 RENAULT FUEGO, coupe, silver, beige leather int., 5 speed, air, p.s., all options, 22,000 miles.
82 BUICK REGAL, 2 dr., blue, f.p., 22,000 miles.
81 T-BIRD, black, half red vinyl roof, red int., small 8, f.p., 16,000 miles.
81 PLYMOUTH RELIANT K CAR, custom, 4 dr., air, full power, 21,000 miles.
80 GMC, 3/4 ton, 6 cyl., 4 speed, p.s., 41,000 miles, red.
80 CHEV. CAPRICE CLASSIC, 4 dr., f.p., gray w/ burgundy interior, new radials.
80 BUICK SKYLARK, 4 dr., V6, f.p., 31,000 miles.
79 DATSUN, 210, 4 dr., a.t., air, white w/blue interior, new radials, 27,000 miles.
79 CHEV. CAPRICE CLASSIC LANDAU, 2 dr., beige in and out f.p., new radials.
79 MERCURY MARQUIS, 4 dr., lt. yellow, f.p., 34,000 miles.
78 CHEV. CAPRICE CLASSIC, 2 dr. green w/beige cloth interior, new radials, 40,000 miles.
77 CAMARO, light blue, white int., f.p., 32,000 miles.
75 FORD, 4X4 Pickup, a.t., p.s., red.
78 DODGE ½ ton pickup, 6 cyl., std., red, 42,000 miles

MILLARD CHANDLER
Mt. Olivet, 724-5700

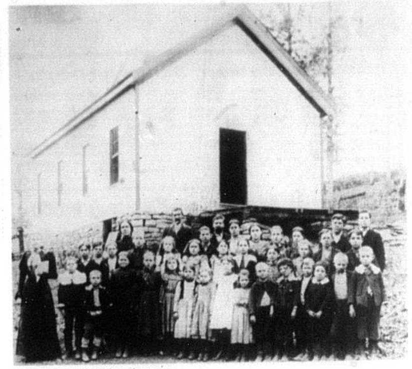

Stony Creek School, 1897

This 1897 picture of the old one room Stony Creek School, which will be on display at Hildreth School open house Aug. 18 and 19, was given to Mrs. Laura Hardin Pumphrey by Mrs. Willa Kincart Freeland, who together with Herman Conyers helped identify the people. Mrs. Pumphrey taught at Stony Creek in 1917-18 and attended elementary classes there except first grade at Ellisville in 1903. Miss Mary Bell Dampier was the last teacher when it was closed in 1919. First row, l-r: Ida Anderson (Mrs. George Purcell), teacher; James Clancy, Rolla Scott, Florence Clancy (Mrs. Pat Ray), Willa Kincart (Mrs. Edgar Freeland), Anna Cleaver (Mrs. Charles Ishmael), Ella Scott (Mrs. Rolla George), Vivian Sellers (Mrs. Cecil Scott), Willa Logan (Mrs. J.H. Hardwick), Ada Ingram (Mrs. ? Cooper), Causby Kenney, Herman Conyers, Roy Hardin, Bishop Cleaver, Ray Logan, Charlie Kenney. Second row: Virgil Ingram, Charlie Conyers, Tom Feeback, Ella Kincart, Rella Kenney (Mrs. ? Davis), Elizabeth Sellers (Mrs. Forest Thompson), Annie McMahan, Mary Lou Cleaver (Mrs. Ward Kearby), Lillie Conyers (Mrs. Ira Sellers), Grace Hardin (Mrs. Elmer Wills), Russell Logan, Bruce Cleaver. Third row: Mary McMahan (Mrs. T. Leniken), John McMahan, trustee; Guy Cleaver, Ross Cleaver, trustee; Mary Jane Clancy (Mrs. Mike Connally), Mamie Sellers (Mrs. William Insko), Stella Kincart (Mrs. Claude Crowe), Margaret Clancy (Mrs. E.D. Goodman), Preston Logan, Johnny Clancy.

High school classroom assignments

9th Grade

Mrs. Hatton — Patricia Adams, Scot Allison, Chris Anderson, Kelley Brookshire, Tom Brady, Bryan Brierly, Laura Bruine, James Bretz, Thomas Baker, Dawn Crump, Melanie Crawford, Christel Bussell, Troy Brierly, John Crawford, Dana Caskey, Kevin Campbell, Margaret Basford, Gannon Bryant, Christopher Bussell, Steven Baker, Thomas Cobb, Elizabeth Caswell, Kelly Caudill, Patrick Dale, Todd Day, Tracy Dotson, Alvin Eckler, Michael Dunn, Lisa Bryant, Cynthia Farrow.

Mrs. Kirby — Tracey Fulks, Lowell Fryman, Kim Fryman, Elizabeth Goldy, Todd Gaunce, Billy Gilvin, Kevin Green, Kim Goldy, Paul Graves, Lisa Holbert, Chris Hollar, Jamie Howard, Kevin Hughes, Rita Hatton, Janice Helton, Melissa Irvin, Sonya Johnson, Jessica Jones, Renee James, Lloyd Duane Gilvin, Robin Jefferson, Michael Harney, Michael Frederick, Joseph Joseph, Oneida Gray, Robin Jefferson, Kristen Hunt, Louise Linville, Carol Gee, Dalphine Goldy, LeAnn Garrett.

Mrs. Wills — Della Hardy, Angie Hammond, Lisa Moss, Antoun Motouk, Tina Mitchell, Neal Metcalfe, Donna McCord, Shana McCarty, Sherry Mitchell, Darvin Mitchell, Tim Pope, Tammy Planck, Rhoyda Prather, Norma Planck, Wayne Roe, Kelly Robinson, Greg Ratliff, Michelle Leet, Jack Lenz, Susan Lemons, Rita Leet, Angela Dawn Moore, Reitha McGlothin, David Mansfield, Robert Allen Medley, Jacqueline Oney, Rodney McDowell, Robert Mitchell, Dudley Holland, Manuel Hunt, Penny Johnson, Carolyn Morris.

Mr. Judd — Bryan Sparks, Ronda Smart, Don Sams, Kay Shrout, Steven Sexton, Robert Sumner, Charles Sparks, Michele Turner, Shawn Tussey, Eric Tedder, Omas Villaflor, Tina Walton, Frank Towles, Sandra Warner, Ginger Waggoner, Henry White, Brian Thornsburg, Bertie Tubbs, Missy Warner, Gary Watkins, Paul Thornsburg, Gregory Ratliff, Johnnie Snapp, Robert Whalen, Larry Sargent, Darrell Sargent, Joey Wasson, Kathy Waugh, Becky Thornsburg, Charles Terrell.

10th Grade

Ms. Green — Kevin Anderson, Tamala Anderson, Tammy Anderson, Greg Alexander, Ron Allison, Rumanna Arnold, Virginia Asbury, Bobby Barnett, Tony Bean, Mike Booth, Mike Brookshire, Lisa Buckler, Charles Bussell, Teresa Cain, Debbie Caskey, Melissa Cox, Dwaine Curran, Nina Donovan, Darrin Dotson, Tammy Buckler.

Mr. Winkle — Michael Dunn, Virginia Feeback, Leslie Duncan, Patty Browning, Ruth Ann Dale, Nicki Earlywine, Carla Evans, Licha Farah, Leslie Fryman, Pam Fryman, Rhonda Rye, David Gates, Ester Gilliam, Betty Guy, Dorothy Guy, Cindy Hamon, Melody Hammons, Paula Hamm, Allen Hardin, Tammy Hardwick, Nathan Hatfield.

Mr. Simons — Roberta Hatfield, Connie Hayslick, Terry Hill, Tracey Hollar, Larry Flora, Barbara Farrow, Jackie Evans, Kelley Howard, Derwin Howard, Anessa Hunt, Bonnie Irvin, Bryan Johnson, Steve Kelley, Pam Kirby, Steve Ledford, Anna Linville, Shelia Livingood, Luther Livingood, Lorna Lyons, David McCarty, Robert McGuffey.

Mr. Letcher — Wendall McNabb, J.D. Mitchell, Harold Howard, Melissa Jones, Carl Klickner, Lonnie Mitchell, Evelyn Mynear, Raymond Oney, Ray Phillips, Rebecca Price, Linda Pursiful, Roxianne Reed, Lynn Reynolds, Darrin Ring, Tracey Ring, Tracy Ritchie, Melissa Ritchie, Jeff Sams, Timothy Sampson, Rusty Scott, Harold Sidles.

Mrs. Massie — Anita Smith, Mark Price, Gary Steele, Becky Smith, Mike A. Smith, Mike W. Smith, Suzanne Smith, April Sparks, Carla Snapp, Charles Sturgeon, Leslie Thurston, Pat Tincher, Dana Vice, Lisa Watkins, Anita Watkins, Mollie Woodward, Roy Towles, Christy Walters, Lisa Wease, Brad Wilson, David Willoughby, Lisa Willoughby.

11th Grade

Mr. Lane — Lisa Allen, Rhonda Barker, Greg Bloomfield, Angie Buckner, Dale Brown, Camille Clark, Lisa Clark, Michelle Clark, Leola Cleaver, Viola Cleaver, Connitha Clinkenbeard, Phillip Coldiron, David Conyers, Patricia Cox, Gary Dotson, Billy Pat Duncan, Amy Feeback, Cynthia Fisher, Donna Feeback, Shawna French, Leslie Brunner, Anna Asbury, Greg Bach.

Mrs. Canupp — James Fulks, Billy Joe Garrett, Darrell Glass, Anna Carol Guy, Carla Hall, Janelle Hall, Sally Hall, Tracy Hillock, Mary Ann Hollar, Danny Keith Howard, Mike Howard, Robbie House, Angela Hunt, Jill Irvin, Dana Jackson, Opel Jolly, Alison Knapke, Tammy Livingood, Greg Fryman, Wendell Fryman, Elaine Joseph, Jennifer Masters, Pam McCarty.

Mr. Kenney — Opel Ritchie, Shirley Ritchie, Amy McFarland, Tammy Minton, Nancy Morris, Carol Petitt, Pap Pope, Scott Ramey, Dean Kiskaden, Charles Lutes, Anthony Kiskaden, Stephanie Reed, Susan Planck, Kevin Ritchie, Johnny Sibert, Jeff Sidles, Melissa Scott, Daryl Sparks, Lisa Sparks, Sandra Treadway, Ramona Smith.

Mr. Anderson — Lee Thompson, Joy Tolliver, Loretta Vice, Rosetta Vice, Danny Watkins, Robert Woosley, Derek Zachary, Kyla Snapp, Billy Workman, Johnny Joe Shields, Rodney Dale, Jody Duncan, Amy Fuller, Larry Morris, Glenn Smith, David Guy, Tony Castle, Steve Howard, Teddy Tedder, Rebecca Ruark, Dvan Singleton.

12th Grade

Mrs. Metcalfe — Nale Allison, James Anderson, Dewayne Baker, Steve Ball, Melissa Brumagen, Ramona Brumagen, Samantha Gail Burke, Junetta Carter, Sheila Caskey, Leslie Clark, Mark Conley, Camille Crump, Dawn Curran Letcher, Kimberly Eckler, Becky Fryman, Todd Gaunce, Christy George, Elaine Fryman, David Allison, Cassandra Browning.

Mrs. Vice — Teresa Gilvin, Dreama Griffith, Marsha Goldy, Todd Hedges, Melody Hill, Lisa Holbrook, Kim Howard, Joe Johnson, Doug McCord, Gregory McNabb, Cindy Mattox, Kent Mattox, Tracy Mattox, Michelle Maze, Barbara Maybrier, Melanie Minton, David Morris, Lisa Linville, Regina Markland, Jeff Cartmger, Tony Dale.

Mr. Fields — Darren Robinson, Ardeanna Roe, Teresa Sanders, Marty Seithers, Gina Sibert, Greg Smart, Greg Stephens, Tracey Smart, Brian Watkins, Vincent Wells, Mollie Williams, Julie Wills, Rocky Young, Kenneth Payne, Joyce Roberts, Lisa Smith, Carl Whitaker, Missy Sparks, Kevin Rawlings, Todd Reed, Carol Mitchell.

Mrs. Taylor — Steve Kirby, Mark Byrd, Linda Myers, Angie Cox, Jo Ellen Capps, Michael Hammons, Bobby Cobb, Steve Kimes, James Howard, Tracy Ishmael, Tracy Roser, Kevin Wells, April Mitchell.

UNIFORM DAILY PROGRAM

.....FOR.....

NICHOLAS COUNTY SCHOOLS

8:00 to 8:20	Morning Exercises
8:20 to 8:30	Roll Call
8:30 to 8:50	First Grade Reading
8:50 to 9:05	2nd Grade Reading
9:05 to 9:25	3rd & 4th Grade Reading
9:25 to 9:45	5th Reading Class
9:45 to 10:00	Primary History
10:00 to 10:30	Advanced History & Civics Correllated
10:30 TO 10:45--RECESS	
10:45 to 11:00	1st & 2nd Grade Number Work
11:00 to 11:20	3rd & 4th Grade Arithmetic
11:20 to 11:40	5th & 6th Grade Arithmetic
11:40 to 12:00	7th & 8th Grade Arithmetic
12:00 TO 1:00--NOON RECESS	
1:00 to 1:15	1st & 2nd Grade Reading & Language Correllated
1:15 to 1:30	3rd & 4th Grade Language
1:30 to 1:50	5th & 6th Grade Language
1:50 to 2:15	7th & 8th Grade Grammar
2:15 to 2:30	3rd & 4th Grade Geography Correllated with Good Health.
2:30 to 2:45	5th & 6th Grade Geography first three days, Physiology other two.
2:45 TO 3:00--RECESS	
3:00 to 3:15	1st & 2nd Grades Correllating Nature Geography and Health
3:15 to 3:30	7th & 8th Grade Geography first three days, Physiology other two.
3:30 to 4:00	Spelling Class

Have school writing each day while 3rd and 4th Language recites. Use Agriculture and Domestic Science instead of Reading lessons Wednesday and Friday.

Have hand work every Friday afternoon except little folks who do busy work every day.

2nd Friday afternoon in each school month will be known as Mothers' Day. Invite all mothers. Last Friday in each school month Patrons' Day.

Strive to secure 50 members for an Agricultural Night School Class.

Dismiss at 4 o'clock except Friday at 3:30 until further notice.

LIDA E. GARDNER, Co. Supt.

1914 class schedule

Memorabilia such as this schedule of classes given teachers in Nicholas County schools in 1914 will be on display at Hildreth School during open house tours there Aug. 18, 19, sponsored by the local historical society. Lida E. Gardner, county school superintendent in 1914, is credited with beginning the first parent-teacher organization in the nation. — Photocopy submitted

Elementary classroom assignments

Kindergarten — Morning
Mrs. Baird

Joshua Reynolds Abnee, Amanda Ann Anderson, Jerimie Scott Barnett, Holly Carolyn Becker, Colin Booth Broderick, Jennifer Autumn Caswell, Benjamin Crump, Cynthia Lea Dixon, Patrick Lynn Dotson, Roger Aaron Dunn, William Allen Earlywine, Chandra Denise Evans, Bradley Kent Hollar, Timothy Ray Hopkins, Hannah Ballingal Hunt, Michael Brian Jolly, Megan Leigh Metcalfe, James Robert Liver, George William Mitchell, Daniel Wayne Ritchie, Nicole Marie Sams, Eric Wayne Sexton, Kami Lee Smith, Sarah Lynn Smoot, Mark Thomas Terrell, Tamara Dee Tipton, Whitney Ray Welch, Aaron Nigel Wills, Lydia Patrice Wilson.

Kindergarten — Afternoon

Misty Marie Atkinson, Lori Suzanne Bach, Christy Jo Beatty, Jonnie Carole Benz, Anna Nicole Bowles, Kenny Ray Brumagen, Mary Melissa Dray, Charles David Dunn, Christy Michelle Flora, Shelly Ann Flora, William Kelly Fulks, David Allen Gates, Lisa Catherine Herrington, Ashley Nicole Hill, Lashana Hollar, Michael Keith Jenkins, Jason Robert Jones, James Reynolds Kenney, Michael Paul Mathes, Jennifer Marie Mooradian, Crystal Lynn Ring, Misty Dawn Ritchie, Isaac Sapp, Kari Lynda Soper, Deander Grant Stoker, Amanda Rulph-Storm, Jerry Holmes Warmouth, William Edwards Wagoner, Billy Jo Williams.

1st Grade

Mrs. Pumphrey — Jennifer Auxier, Christe Banta, Gary Boehm, Sherlinda Brown, Christopher Bussell, Curtis Compton, Todd Cook, Deanna Earlywine, Stephanie Flora, Rachel Hall, Jan Hamon, Clint Hughes, Frances Jolly, Chris Kelly, Jo Ann Livingood, Becky McGlothin, David McClean, Cecil Ratliff, Jeremy Riggs, Jim Ring, Angela Sexton, Jennifer Spickler, Jan Sparks, Rachel Spurlock, Brad Terrell, Glenda Thacker.

Mrs. Simons — Donald Angle, Christy Beacraft, Amy Bishop, Lawanda Cox, Nicholas Buckler, Erica Bussell, Brian Clark, Jean Carol Clark, Sarah Dixon, Sherman Evans, Crystal Flora, Samuel Fulton, Jason House, Katrina Jones, Melinda Jolly, Crystal Livingood, Amanda Marcum, David Plunkett, Ivie Ritchie, Joey Sexton, Brian Smoot, Rachel Spurlock, Kristy Stone, James Tincher, Roger Vice, Tommy Whitsett.

Mrs. Harris — Sabrina Barnes, Crystal Brierly, Bruce Buckler, Brad Bussell, Amanda Campbell, Nicky Clark, Chris Ecton, Cindy Glass, Robin Hatfield, Heather Hull, Olivia Hunter, Ruste Johnson, Melissa Jolly, Gari Kirby, Karen Livingood, Ricky Lynam, Terry Morris, Jamie McKee, Carey Prather, Brian Purvis, Staci Robinson, Shanna Snapp, Chad Sparks, Brad Stone, Rhonda Wilcoxson, Dougie Hunt.

Mrs. Spickler — Whitney Allison, Shane Bartels, Adam Bishop, Gary Brierley, Danita Booth, Dewayne Brock, Jason Cleaver, Brian Corton, Lesa Brookshire, Marlena Feeback, Shannon Green, Jamie Hunt, Rebecca Jolly, Angel Kelley, Paula Kinder, Jana McCarty, Brookie McFarland, Justin Massey, Crystal Sapp, Paul Sapp, Beth Scott, Davis Sexton, Elizabeth Shields, Kenneth Smith, Henry Whalen, Sandy Whirles, Brandy Wilcoxson.

2nd Grade

Mrs. Broderick — Allen Berry, Michael Booth, Erica Brierly, Timothy Bussell, Chad Evans, Robert Fairfax, Andrea Fisher, Tracy Fryman, Tera George, Lynn Graham, Sunshine Hall, Wesley Hamilton, Michael Hill, Elicha Insko, Michelle Jolly, Robert Lang, Lori McClure, Jason Minton, Favia Pope, Kevin Prather, Jennifer Sapp, Thomas Sexton, Crystal Snapp, David Tincher, Damon Vice, Jeremy Warner, Kenneth Whalen.

Mrs. Dudley — Tonya Barnes, Stephen Bloomfield, Clint Carpenter, Beth Dunn, Tonya France, Shawn Fryman, Aimee Fulks, Melissa Glass, Crystal Hamilton, Stephen Hopkins, Cybil Hunt, Russell Dray, Melanie Jones, Shane Kenney, Katie Lawrence, Angela Livingood, Eric Martin, Suzanna McConnell, Wendy Ring, Dreama Shepherd, Franklin Smith, Michelle Smith, Sueann Thacker, Eddie Tincher, Antionette Walker, Michael Watkins, Sandy Wolfe.

Mrs. Hammons — Lori Berry, John Brown, Cynthia Caudill, Crystal Dailey, Angela Earlywine, Phillip Evans, Aubrey Fryman, Christy Gannon, Mary Graves, Matt Hall, Terra Herrington, Jennifer Holland, Ricky Hughes, Susan Irvin, Danita Livingood, Duane Kenney, Carol Mitchell, Patrick Morris, Joseph Powell, Farrah Snapp, Patrick Sparks, Melissa Stone, Shawna Vice, Joe Warmouth.

Mrs. Hawkins — Amanda Abnee, Derek Anderson, Wesley Berry, Charles Bowles, Wesley Broderick, Donna Clark, Megan Denton, Edward Jolly, Amanda Gates, Chester Goldy, George Gose, Crystal Hall, Eric House, Gary Hughes, Bobby Gene Hunt, Lisa Livingood, Stephanie McCarty, Scott McGriff, Serona Mitchell, Lucinda Puritt, Jason Ring, LeAnn Sibert, John Sidles, Brian Simpson, Alice Smith, Maria Vice, Ricky Williamson.

3rd Grade

Mrs. Denton — John D. Buckler, Janet Bussell, David Caswell, Julie Caswell, David Crawford, Otis Davis, Anthony Eckler, Dawn Ewalt, Rose Ann Farah, Kevin Feeback, Jeffery Fulks, Brent Hobbs, Arnold Holder, Michelle Hopkins, Mark Jones, Jason Linville, Calvin Morris, Gregory Myers, Gwendolyn McCarty, Crystal Nichols, John Pope, Lori Price, Jason Ragle, Elizabeth Schanding, Robert Shrout, Nichole Smoot, Jerry Watkins, Kevin Wells, Eric Winkle, Shane Witt.

Miss Herrin — Mark Adams, Christopher Allison, Dana Banta, Danny Barnett, Shawn Becraft, Traci Bruine, Courtney Burke, Cindy Bussell, Ricky Carpenter, Jeremy Cheek, Stephanie Crawford, Douglas Dailey, Kevin Emmons, Susan Fulks, Tammy Garrett, Julie Hogg, Bobby Kinder, Tawyna Livingood, Pamela Lutes, Chris Myers, Nathan McGuffey, Jerrad McVey, Alicia Sibert, Israel Stacy, Bradley Trussell, Michael Trusty, Jennifer Tyrer, Jennifer Willoughby, Crystal Workman, Cordelia Sapp.

Mrs. McMillen — Bradley Brown, Michelle Bussell, Rusty Clemans, Kristie Cox, Melissa Craig, Melissa Craycraft, Kim Denkins, Billy Jo Estes, Keith Fryman, Tony Hayslip, Michael Hughes, Samuel Jones, John Liver, Jeremy Mann, Dara McCord, Tina McVey, David Peck, Emmie Ritchie, Kristina Sams, Andy Schanding, Diana Selvage, Rodney Shields, Bradley Small, James Snelling, Phyllis Tincher, Wesley Tincher, Kylie Walton, Charlie Warner, Roger Whirles, Steven White.

4th Grade

Mrs. Gabriel — Justin Abnee, James Anderson, Joy Anderson, Rebecca Blake, Susan Clemans, Jim Compton, Sandy Dampier, Terri Earlywine, Jim Bob Jett, Daniel Flora, Jonathan Flora, Jennie Fryman, Tina Fryman, Trevor Fuller, Todd Gardner, Regina Gaunce, Jennifer Gilvin, Emily Hamilton, Melissa Henderson, Stephanie Kinder, Edward McGlothin, Frances Medley, Dwayne Sharp, Jackie Treadway, Jennifer Vice, Kevin Watkins, Anthony Lewis Crump.

Mrs. Clark — Jody Bach, Carrie Bowles, Lorrain Buckler, Clarissa Carpenter, Marie Castillo, Susan Coldiron, Brian Dunn, Andrea Galbraith, Gary Gammon, Johnya Griffith, Angela Hall, Everette Hatton, Gregg Hatton, Walter Jackson, Given Jennings, Chris Jolly, Shannon Jones, Renee Linville, Anthony Lizer, Stephanie Malone, Camille Mitchell, Steven Mattox, Emmett Smith, Michael Smith, Steven Shane Smith, Laura Tabor, Erin Weaver.

Mrs. Tackitt — Kathleen Booth, Natasha Bowles, Brad Brierly, Jennifer Buckler, Krista Bussell, Michael L. Bussell, Angela Campbell, Mike Caswell, Penny Colemire, William Crain, Holly Cundiff, Robbie Doyle, Gabriele Fryman, Melinda Gray, Mark Hamon, Christy Hatton, Bobby Hatfield, Charbel Joseph, Brian Livingood, Melissa Manley, Kevin Murrell, Charles Nichols, Clifford Ross, Chris Smoot, Audra Sparks, Jody Stitt, Cindy Woodard.

Mrs. Turner — Erica Bach, Paris Barnes, Angela Bretz, Amanda Capps, Amy Catchings, Rebecca Caudill, Sally Clemans, Tammy Clines, Joe Compton, Donne Cox, Susan Dailey, Jackie Flora, Amanda Fuller, Stephanie Gray, Yvonne Harmon, Jimmy Johnson, Carol Jolly, Aaron Judge, Scott Kenney, Mary Ann Lawrence, Tracy Mattox, Shawn McGriff, William Patton, Charles Purvis, Nathan Stancil, Kim Tackitt, Greg Watkins.

5th Grade

Mrs. Sharon Wilson — Brad Allison, Howard Dwayne Baker, Tonia Bowles, Jimmy Capps, Jason Clark, Shelley Fogleman, Kristi Fryman, Shawn Fugate, Greg Gilvin, Steven Gray, Mary B. Howard, Jeff Leonard, Ronald Mansfield, Matt McFarland, Barbara Mitchell, Jason Poe, Tina Ring, Lisa Ross, David Schanding, Janella Sibert, Tina Sidle, Dana Sidles, Stephanie Stamper, Rhonda Stone, Kim Sumner, Amanda Treadway, Tammy Watkins, John Wells, Jarrod Wills, Randy Zornes.

Mrs. Reid — Tina Alexander, Traci Bartels, Stephanie Bloomfield, Daniel Brown, Marshall Bussell, Shawn Bussell, Brian Canupp, Chris Compton, Terry Fryman, Angela Gates, Susan Hall, Jill Hardin, Shawn Hardwick, Crystal Hunt, Tonya Irvin, Jennifer Johnson, John Joseph, Terry Luther, Donald Mansfield, Gretchen McKee, Kevin Morris, Pat Phillips, Larry Ring, Roxann Sams, Betty Shields, Scotty Svatha, Anna Whalen, La Toya Williams, John Willoughby.

Teacher unconfirmed — Chris Adams, Susan Asbury, Karen Banta, Kristi Barton, Jennifer Beatty, Alice Bowles, Greg Brierly, Keene Bryant, Raymond Brown, Amberly Burke, Michael Cain, Jonathan Carter, Susann Cox, Melissa Davis, Timmy Dixon, Rhonda Frederick, Jason George, Jeff Goldy, April Herrington, Eugenda Jolly, Chris Jones, Sandy Livingood, Kim McFarland, Dewey Robinson, Mike Sams, Jamie Simons, Travis Sims, Brenda Wasson, Greg Gilvin.

6th Grade

Mrs. Darbro — Eulie Asbury, Gary Berry, Robyn Brookshire, Karri Buckner, Christy Clark, Becky Dale, Jamie Dent, Billy C. Dotson, Chris Fryman, Robin Griffith, Brian Highlander, Shane Hughes, Anna Koury, Derrick Livingood, Kim Luther, Collier Mathes, Penny McConnell, Kathy Osborne, Troy Prather, David Pruitt, Lisa Riggs, Allie Sexton, Bobbie Ann Thomas, Matt Smart, Susan Trussell, Dennis White.

Mrs. Herrington — Jamie Barker, Michelle Brewer, Sherry Cadle, David Clark, Michael Corbin, Rebekah Crawford, Darrin Gates, Tefanie George, Cassandra Gilvin, Sharon Hayslip, Michael Johnson, Andy Jolly, April Kerns, Cindy Kinder, Aaron Linville, Stacy McMillin, Jarrod Monroe, Ray Oney, Todd Quinn, Bruce Ring, Christy Sexton, David Sibert, Amy Simons, Towana Trussell, Dawn Woodard.

Mrs. Tipton — Chad Beacraft, Kim Buckler, Eddie Caudill, Steve Cobb, Michael Crawford, Chris Emmons, Keli George, Suncerea Graham, Andrea Hall, Jennifer Hardin, Jerry Hatton, Julie Herrington, Lisa Jones, George Joseph, Jonathan Moss, Deborah Peck, Melissa Purvis, Susan Sanders, Johnny Scott, Angie Stitt, Louis Thompson, Aimee Tussey, Angela Walters, Allen Welch, Janice White, Jebron Farah.

Mrs. Skidmore — Carla Bach, Bennie Buckler, Julie Cannon, Jerry Clark, Billy Clemans, Peggy Colemire, Rhonda Durbin, Amy Ecton, Tom Gabriel, Julie Hamilton, Craig Jones, Kim Hardwick, Nathan Hunt, Steven Mosley, Shawna Moore, Roberta Neanover, Jennifer Ritchie, Stanley Ross, Bobby Shields, Shawn Sexton, Jon Shroud, Kirby Smith, Betty Smoot, Kami Turpin, Nora Watkins, Todd Wilson.

7th Grade

Mr. Barr — Paula Bach, Damon Baker, David Bretz, Nita Colemire, Susan Conley, Sara Cox, Allen Creech, Perry Feeback, Cynthia Fryman, Emma Fryman, Brent Gaunce, Darrin George, Brad Glass, Cindy Hamilton, Joe Hatton, April Jett, Randy Jolly, Katie Klickner, Melody McClure, Emily McMillen, Chris Mitchell, Stephanie Ring, Kerry Sharon, Kirk Smith, Tracy Snelling, David Sparks, Christina Stitt, Darrell Turner, James Petitt.

Mrs. Ramey — Christy Alexander, Mike Anderson, Kim Becraft, Kim Browning, Karen Bruine, Lisa Cobb, Danny Coy, Jeffery Dray, Shannon Eckler, Alana Estle, Rebecca Feeback, Tina Feeback, Todd Gates, Beth Glass, Letitia Hamon, Elizabeth Hatton, Amy Hill, Philip Holland, Jennifer Jones, John Kiskaden, Tina Mitchell, Teresa Oakley, Arnold Payne, Mia Price, Virginia Robinson, Laura Sargent, Glenn Stone, James Stone, Laticia Wagoner, Thelma Watkins, Sue Willoughby.

Mrs. Griffith — Brenda Barbee, Billy Barker, Willie Bryant, Rodney Cheek, Louis Conn, Billy Coy, Leslie Cundiff, Jennifer Dale, Marcy Doyle, Stacye Duncan, Deeana Fryman, Tina Green, Joshua Guthrie, Heather Hall, Beth Hill, Ronnie Irvin, James Judge, Mark Linville, Martha Livingood, Tracey Moreland, Jerry Patton, Kristin Porter, Mike Ritchie, Wayne Ritchie, Melanie Robinson, Tom Scott, Beth Snapp, Stephanie Thompson, Melissa Treadway, Stevie Watkins.

Teacher unconfirmed — Chrisa Auxier, Ronnie Berry, Sara Ellen Booth, Shon Conyers, Linda Eckler, Sherry Edwards, Christy Fryman, Jackie Fryman, Michelle Glass, Gladys Goldy, Tonia Gray, Scott Hayslip, Russell Howard, Thaddus Jolly, Judy Livingood, Scott Lyons, Michele Mattox, Julie McCord, Leonard Morris, Frances Pollard, Lucinda Prather, Patrick Ritchie, Donnie Smart, Steven Smith, Jonathan Tapp, June A. Tincher, Nita Villaflor, John Watkins, Helen Winkle.

8th Grade

Mrs. Clay — Mark Allison, Melissa Bussell, Shane Bussell, Darla Cobb, Charles Cox, Bobby Dawson, Doug French, Lisa Capps, Todd Fuller, David Hall, Mike Harney, Jason Hunt, Frank Johnson, Gretchen Judge, Tony Kerr, Tracy Liver, Brian Marshall, Erin Mathes, Harold McKee, Anna Pursiful, Tammy Ratliff, Mike Smith, Mike Soloman, Albert Sparks, Jesse Tanner.

Mrs. Hamm — Patricia Alexander, Cassie Caudill, Jeffery Dale, Alvin Eckler, Mary A. Farah, Terry Feeback, Jeff Glass, Christopher Griffith, Mark Hatton, Les Hardin, Shauna Hughes, George Ishmael, Jamie Kenney, Patty Leonard, Bill Moore, Tonya Moore, Terri Riggs, Mike Saunders, Casey Seithers, Melissa Sexton, Brian Thornsburg, John Wagoner, Donnie Wells, Rexanna Wigglesworth.

Mrs. Lawrence — Teresa Allen, Andy Anderson, Paula Auxier, Chris Bromagen, Crystal Bowles, Rhonda Curran, Mary S. Dotson, Carolyn Fisher, John Gabriel, Michelle Gray, Cameron Griffith, Rodney Hedges, Rachael Herrington, James Hill, Ronnie Jolly, Chris Knapke, Cindy Miller, Darvin Mitchell, Darrell McVey, Johnnie Reed, Angie Sexton, Cornelious Watkins, Robert Whalen, Christie Woodard, William Workman.

Mrs. Guthrie — Bobby Adams, Sarah Blount, Billy Booth, Jo Ann Brierly, Kristie Carpenter, Julie Clark, Diane Catchings, Roberto Esposito, Shane Fuller, Jamie George, Jeffery Howard, Tina Ishmael, Terry Jolly, Rebekah Jones, Lecia Lutes, David Mansfield, Chad Mitchell, Sherry Moore, Tammy Morris, James Ritchie, Johnny Shroud, Rebecca Stewart, Christie Thornsburg, Nathan Towles, Mike Warner, Jerry Willoughby.

Davis — Chris Jolly, Lisa Johnson, Lisa McCarty, Terry Barker, Pam Pollard.

Durham — Linda George, Harvey Jolly, Goldy Johnson, George Watkins, Cecil White.

Lane — Benjamin Frederick, Clifford Ross, Vickie Ross, Willie Ross, Victor Watkins.

O'Bannon — Albert Feeback, Beverly Gammon, Hattie Guy, Melissa Helton, Kathy Jackson, Shannon Jones, Darrin Morris, J.B. Ring, Scott Zornes, Angie Jackson, Robbie Glass.

Students not listed in any homeroom should report to the office the first day of school.

Those students in homerooms with unconfirmed teachers should report to the homeroom area.

COAST GUARD ACADEMY ACCEPTING APPLICATIONS FOR CLASS OF 1989

The United States Coast Guard Academy is now accepting applications from both men and women for appointment as Cadet, U.S. Coast Guard, Class of 1989.

Appointments are tendered solely on the basis of an annual nationwide competition with no congressional appointments or geographical quotas.

Applications must be submitted to the Director of Admissions, U.S. Coast Guard Academy, New London, CT 06320, prior to Dec. 15, 1984. Candidates must arrange to participate in either the College Board Scholastic Aptitude Test (SAT) or American College Testing Assessment (ACT) prior to or including the Dec. 8, 1984 administration for the ACT and the Dec. 1, 1984 administration for the SAT.

To qualify an applicant must be unmarried at the time of appointment, have no legal obligations resulting from a prior marriage, and must have reached the age of 17 but not 22 by July 1, 1985.