

Citizens of Tomorrow . . .

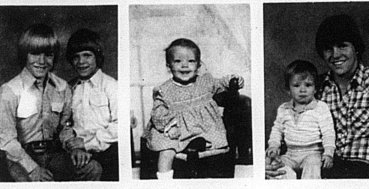

Marshall and Michael Russell
Sons of Mr. and Mrs. Larry Buswell
Route 1, Carlisle

Ashley Paige Fields
Daughter of Mr. and Mrs. Larry Buswell
Route 1, Carlisle

Gary and Shane Buswell
Sons of Mr. and Mrs. Larry Buswell
Route 2, Carlisle

Want your child's photograph published in this feature? Bring the picture to the Mercury office — No charge to you.

ASCS NEWS

Marketing cards available

Marketing Cards — Barley tobacco marketing cards are now available to the ASCS Office. Before a marketing card can be issued we will need a MCHS form for the farm. This form is a certification for the following: the use or source of DDT, TDC, Transurea and endrin; tobacco delivered to the warehouse will be stored; and the agreement to contribute five cents per pound to the No. 1st Cut Tobacco Program.

Farm owners and operators are reminded that if a tenant or someone else is to pick up the marketing card a written statement must be on file with the marketing card will be released.

Livestock quotes

PARISH STOCKYARDS
Nov. 9-13, 1983

CATTLE	
1642	
SLAUGHTER COWS	
1.00-2.00 higher	
Price trend	34.00-37.75
Utility	21.00-25.00
Canner	22.00-24.00
SLAUGHTER BULLS	
1.00-2.00 higher	
Price trend	41.25-46.50
VEALERS	
Steady	
Price trend	46.00-49.00
Utility	36.00-40.00
Canner	36.00-40.00
1.00-2.00 higher	
Price trend	56.25-61.50
Utility	52.00-56.50
Canner	52.00-56.50
HOGS	
Steady to 1.00 higher	
Price trend	46.00-49.00
Utility	36.00-40.00
Canner	36.00-40.00
1.00-2.00 higher	
Price trend	56.25-61.50
Utility	52.00-56.50
Canner	52.00-56.50
SHEEP	
Steady to 1.00 higher	
Price trend	36.00-40.00
Utility	36.00-40.00
Canner	36.00-40.00
1.00-2.00 higher	
Price trend	56.25-61.50
Utility	52.00-56.50
Canner	52.00-56.50

PARISH STOCKYARDS
Pembroke, Ky.
Nov. 11, 1983

Hogs receipts, 182 — Packers 30.00, Heavy 30.00, Sows 21.00-22.00, Boars 21.50, Steers 41.00-50.00.

Cattle receipts, 1425 — Steers 36.00-41.00, Heifers 27.00-34.50, Baby Steers 41.00-45.00, Slaughter Cows 27.00-30.00, Slaughter Bulls 30.00-35.00, Cows by load 36.00-40.00, Steers 36.00-40.00, Steers 36.00-40.00.

Calf receipts, 108 — Top Veals 67.00-71.00, Medium 64.00-67.00, Baby 59.00-62.00.

Total Receipts — 1588.

There will be a Special Feeder Cattle Sale Wednesday, Nov. 23, 1983 at 2 p.m. for all breeds.

In the sale of Saturday, Nov. 19, there will be a consignment of 25 cows instead of 18. There are calves by side and rest are heavy springers. Most cows are black and red.

Call 846-2421 to make arrangements for hauling cattle.

Accidents reported

On Nov. 6 at 6:45 p.m. the Sheriff's Department reports a wreck occurred on Highway 26, one mile west of Carlisle. Herman F. Hlander of Route 1, Carlisle, driving a 1982 Dodge pickup tried to avoid hitting a cow that ran across the road. Hlander ran off the left shoulder of the road, side-swiping a horse pole, and then went over an embankment into a curb. The truck was heavily damaged.

On Nov. 8 at 4:50 p.m. on Highway 21, 10 miles east of Carlisle, James L. Tisdler of Route 4, Carlisle, driving a 1982 Plymouth, was involved in a wreck with a 1974 GMC truck, which was pulling up the highway. The truck entered the path of the Tisdler vehicle, striking it on the passenger side. The Tisdler car was damaged on the left front end. The damage to both vehicles was moderate.

Also on Nov. 8 at 7:45 a.m. on Highway 36, three miles east of Carlisle, Jeffrey A. Owens of Houston, N.C., driving a 1974 GMC truck, was struck when Jerry M. Sadler of Route 1, Carlisle, driving a 1974 Ford made a left turn in front of the Owens vehicle.

Weatherization materials free to low income

Community Action Lexington-Fayette Inc. in cooperation with the United States Department of Housing and Urban Development is administering a low cost/contingent weatherization program for low-income persons in this area.

The material will be furnished free of charge to eligible households that attend the training workshop. This workshop will be held Nov. 17, at 7 p.m. at the Community Center.

Any low-income persons can apply for this program. It is necessary to be a homeowner. Persons who have not filled out an application will need to bring proof of income for all members in the household. Information is available. For further information call Community Action, 289-2772.

STAR WARS SPECIAL

THE END OF KETS! In this play, film-maker George Lucas imagined worlds no one had ever seen. He put them in the movie screen in "Star Wars" — the Empire Strikes Back and "Return of the Jedi."

A one-hour television special, "From Star Wars to Jedi: The Making of a Saga," airing Sunday, Dec. 4, at 1:30 p.m. on KET takes viewers behind the scenes to show how this galactic venture was conceived and what it took to bring it to reality.

The special kicks off KET's KETV Membership Campaign, Dec. 5-12.

Express your "Thanks" Thursday, Nov. 24 with a bouquet from Carol 'n John's Florist

114 Locust St., Carlisle, Phone 289-2717

The time is right to buy a new Timex watch Starting at \$9.95 — Also — Clocks by . . . Westcok & St. Regis Hopkins Drug Co. Your Prescription shop specialty 283-2774

Beat the High Cost of Fuel Oil and Electric!

With Our Low Cost L.P. Gas & Warm Morning Gas Heater

In order that you can easily change from our present fuel to our gas service, we offer the following special bargain.

1. A 50,000 B.T.U. heater (on excellent home heater) with safety pilot and automatic thermostat. Delivered and installed with one of our 500 gallon tanks and 100 gallons gas.
2. Delivered and installed with one of our 500 gallon tanks and 100 gallons gas.
3. All this for a special low price of \$299.95. Save \$300.00.
4. You will also save every day on the cost of fuel.

Stan Harvey Gas Co.

Proctorville, Oh. . . . 334-6774 798-2701
Cincinnati, Oh. . . . 332-8465 364-6273
Paris, Mo. 332-2161 289-2103
South Shore, Ky. . . . 332-3161 334-9333
Lexington, Ky. . . . 798-2701 246-1818

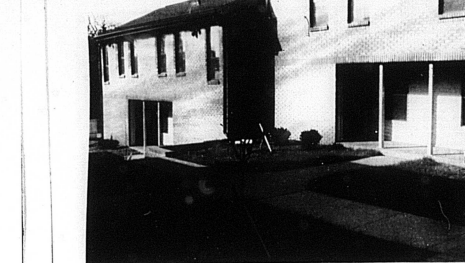

Tenants may plant own flowers

New apartment complex

While most landscaping — trees, shrubs, and grass — has been completed at Nicholas Square Apartments, tenants who choose to do so will be encouraged to plant their favorite flowers around their yards next spring.

Nicholas County High announces honor roll

The following Nicholas County High School students have maintained a 3.0 grade point average to date:

12th grade: Steve Anderson, Ruth Ann Dalry, Ginger Fryman, Paige Halyer, Nancy Gay, Carl Hubbard, Lynn Banta, Denise Highland, Nancy Jones, Suzanne Jones, Shabazz Kary, Sharon Doyle, Lisa Owen, Jo Ellen Howard, Marsha Hunt, Cynthia Kelley, Keith Lewis, Lisa Shaw, Pam Secker, Rhonda Vaughn.

11th grade: Dawn Leitch, Stan Eckler, Christy George, Camille Green, Steve Hall, James Anderson, Jennifer Carter, Joe Hopkins.

SOME PEOPLE ARE TOO BUSY EARNING A LIVING TO MAKE ANY REAL MONEY

The only way to make any real money is to be your own boss. Nunka Foods gives you the products, the plan, the opportunity. The rest is up to you. Take time to find out more about it. Just a few hours of your spare time could change your life.

Marvin Copfer
121 E. Paris, Ky.
Phone 287-2748

Medicare.

If you're 65 or over, you probably know about Medicare — including how to get it. But there are a few things you should know about Medicare that you may not know.

Blue Cross and Blue Shield of Kentucky offers two different Medicare Supplement programs to help fill the gaps with the government program. And they're both designed to pay the bills in which Medicare benefits leave off.

For more information about the Blue Cross and Blue Shield Medicare Supplement programs, complete and mail in the coupon below. All applications are subject to health care questions and if accepted, there is a \$10.00 processing fee. There is no charge for health questions or by writing 44 West Virginia, room 207, Lexington, Ky. 40502.

Myers Road Carlisle, Ky. Dean Plankert, Owner

Saltwell

Hildeth Platt, Harrison County, was Friday supper guest of Mr. and Mrs. Roy E. Snapp.

Mrs. Catherine Heller and Lovell Allison were guests at the victory celebration given for around 200 guests at Oysterman Country Club by Jack Arnold on Thursday night.

Mrs. Bill George underwent minor surgery on her hand on Wednesday at Central Baptist Hospital where she was a patient there several days. Rev. Bethfield, Mr. and Mrs. Fred Hiller, Mr. and Mrs. Larry Hiller visited with her on Wednesday.

UROLOGY

Treatment of Diseases of the Kidney, Bladder, Prostate and Reproductive Organs. Special Interest and Training in: Fertility-Infertility, Sexual Dysfunction, Vasectomies.

Stephen M. Spires, M.D. Cowe Run Clinic 112 W. High Street Mt. Sterling, Ky. For Appointment - Phone 498-5151

Three Day Revival Mt. Zion Christian Church

November 18, 19 & 20

Friday - 7:00 P.M. Saturday - 7:00 P.M. Sunday - 6:00 P.M.

Fred Albrecht, Evangelist of Centurion Church of Christ Centurion, Ohio

Dave Ditty, Pastor

GIFTS for the FAMILY

"Shop where you can make your dollar go further!"

Keep warm with Ladies', Men's and Childrens Sweet Pants and Shirts

Insulated Coveralls Men's Walker Insulated Boots Insulated Socks Thermo Underwear

Layaway Now! Free gift wrapping!

Shoes & Boots Kangaroo Shoes for all ages Sungar Shoes for children Converser Shoes Wrangler Shoes for all ages Western Boots for men, ladies and children by Acme

For the Ladies . . . Jeans for Ladies by Lee, Sasson, Glory, Wrangler, Chic, Gloria Vanderbilt Ladies Sweaters by Eileen and Hushpuppy Corduroy Blazers For Her—Dress Slacks, Blouses, Skirts Lee Cords for Ladies Full line of Lovable Bras A.D.R. Handbags

For him . . . Jeans by Lee and Wrangler Everyone's favorite . . . Panama Jack Shirts U.K. Jackets and Shirts U.K. Hooded Sweatshirts

Lester's Family Store
Main Street Phone 289-5149 Carlisle, Ky.