

Tribute to a master teacher

Mr. Emma Jean Hamilton, left, former student of Piqua School, pays tribute to Mrs. Shepherd.



Former student pays tribute

Pat Conley, former student of Mrs. Shepherd at Carlisle City School, recalls some humorous incidents as well as her excellent teaching Sunday at ceremonies honoring Mrs. Shepherd. — Mercury photo.



Breaking ground

Following the Adalee Shepherd Day program Sunday, a groundbreaking ceremony was held for the new playground at the Community Center. From left

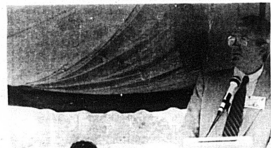

We all have 'a Mrs. Adalee'

Congressman Larry Hopkins' Shepherd Day ceremonies Sunday. Seated from left are Debra McCarty, member of the local Community Center staff; Mrs. Margaret Hunter, Rural Programs Coordinator and organizer of the day's events; and Mrs. Wanda Thomas, chairman of the Board of Directors of CAY. — Mercury photo.

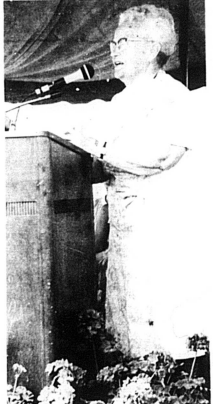

'There must be another Adalee Shepherd'

Mrs. Shepherd's response to "all the kind things said about me" Sunday following ceremonies honoring her retirement from 42 years of teaching. — Mercury photo.

Adalee Shepherd honored Sunday

Continued from page 1

that longevity ran in the Asbury family. — Honored 88 and Mrs. Shepherd, 81, with a twist that Mrs. Shepherd's husband died in 1953 did not mean to Mrs. Shepherd what it does to most teachers, when she ended her career as a grade school teacher at Nicholas County Elementary, 23 1/2 months moved on to another phase of teaching. — Head Start, and for 10 years more she trained young students in the basics of reading and arithmetic, which she holds to be the rudiments for a sound education.

Debra McCarty, Sheila Walker, Stephanie Hamilton, Lois Beverly and Elaine Brindler. — Congressman Larry Hopkins, who recently returned from a trip to Russia, was in attendance to congratulate Mrs. Shepherd, and to recall "Mrs. Shepherd" he held in grade school, who had a tremendous impact on his life. He presented Mrs. Shepherd with a commemorative citation. — A scrapbook was given Mrs. Shepherd by the local Community Action Child Development staff, Helen Soley,

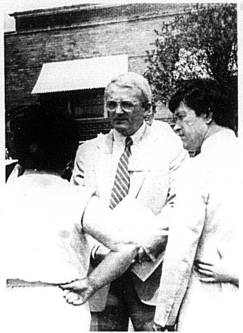

Greeting the crowd

Congressman Larry Hopkins, center, is flanked on the right by Dr. Jack Shepherd of Georgetown, one of Mrs. Adalee Shepherd's sons, and Mrs. Ann Asbury, with her back to the camera. — Mercury photo.



'Run for Life' in Cynthia

A 5,000 and 10,000 meter "Run for Life" will be held on Saturday, July 30, beginning at 8:30 a.m. at the Harrison County Courthouse in Cynthia. The race is sponsored by the Cynthia History Club with proceeds to Harrison County and the American Cancer Society. The course will be a flat, loop, 2 1/2 miles in length with the 10K race making two loops. Times will be given at each mile with plenty of water on hand. Pre-registration fee is \$4. Runners will receive a race shirt. Trophies will be awarded following the race at the courthouse. For registration form, write Ron Fur Life, 17 South Main Street, Cynthia, Ky. 40301, or call 606-254-3022.



Family reflections

Dr. Ellis Asbury spoke on the Asbury family tree Sunday during a program honoring Mrs. Adalee Asbury Shepherd. Seated behind Dr. Asbury is Karen Irvine, a member of CAYF personnel. — Mercury photo.



Greetings abound

Mrs. Joe Frank Conley and Dr. Ellis Asbury greeted each other Sunday on the grounds of the Nicholas County Community Center before the day's program began. — Mercury photo.



Gifts for the queen

Bob Christie, president of the American Legion, sponsor of the Blackberry Festival, presents a bouquet of roses, a crown and a gift to the 1983 queen, Missy Rawlings. — Mercury photo.

Fleming-Mason RECC meet held July 13

The annual meeting of the Fleming-Mason Rural Electric Cooperative was held July 13 at the cooperative's farm in Flemington. Cooperative Manager Huston Delaney estimated that 3,000 members and friends were on hand for the afternoon meeting, which included music as well as business. The cooperative's annual business session included the election of two members to the Board of Directors. Elected for a term of three years were Henry P. Ginn, Vanceboro, and Anthony P. Overby, Mt. Olivet. In other action during the business session, J.E. Smith Jr., chairman of the cooperative board, William Cooper, secretary, and Mr. Delaney reviewed the previous year's activities and discussed plans for the coming year. Also making brief talks were Donald Norris, president and general manager of East Ky. Power and Ben Sheets, president of the Kentucky Association of Electric Cooperatives. Honorary chairman of the board was J.E. Smith Jr., as was Huston Delaney, president; Henry Ginn, vice chairman; and William Cooper, secretary.

Melissa Lynn McCense was crowned Miss Fleming-Mason Rural Electric for 1983. Melissa is the 17-year-old daughter of Mr. and Mrs. Paul McCense of Route 1, Flemington. She was chosen from a field of 29 young ladies competing for the crown. As Miss Fleming-Mason R.E.C.C., Melissa will complete in the Miss Kentucky Pageant during August in Louisville. First runner-up honors went to 17-year-old Natalie Sue Rawlings, daughter of Mr. and Mrs. James Rawlings of Route 1, Hillsboro. A 5,000 and 10,000 meter "Run for Life" will be held on Saturday, July 30, beginning at 8:30 a.m. at the Harrison County Courthouse in Cynthia. The race is sponsored by the Cynthia History Club with proceeds to Harrison County and the American Cancer Society. The course will be a flat, loop, 2 1/2 miles in length with the 10K race making two loops. Times will be given at each mile with plenty of water on hand. Pre-registration fee is \$4. Runners will receive a race shirt. Trophies will be awarded following the race at the courthouse. For registration form, write Ron Fur Life, 17 South Main Street, Cynthia, Ky. 40301, or call 606-254-3022.

The Deposit Bank of Carlisle

Table with financial data including assets, liabilities, and equity. Columns include item descriptions and dollar amounts.

Ky. Fairgrounds site of Blue Grass Classic

Buyers from all over the United States and Canada will converge on the Louisville Fairgrounds on July 29 as they bid to purchase each other for the Blue Grass Classic 1983 Consignment Sale. Managed by Mr. and Mrs. Harold Maddox of 184 Washington Street, Birmingham, Ala., the sale will be held at the Broadcast Arena, Louisville.

The Carlisle (Ky.) Mercury, Thursday, July 21, 1983 — 9

Araban horses have been phenomically in the breeding field for the last several years and show no signs of slowing in the rapid recent deluge. Long considered the well-spring of all modern light breeds, the Arabian horse was a definite sub-species 300 years before the birth of Christ and has remained relatively unchanged in its characteristics since that time. The genetic tenacity is the primary reason for the present attitude of the horse breeding public. Already present in great numbers, Arabian horse owners and fanciers foresee great additions to their numbers in the near future as their popularity grows in the area. This number will add those who are interested in the Arabian horse as a perfect companion animal and the commensurate show horse.

C&G FOODTOWN SUPER MARKETS NOW OPEN SUNDAYS 12 Noon to 6:00 P.M.

Head Lettuce 69¢, Large Green Peppers 3/1, Driscoll Strawberries .79¢, Golden Ripe Bananas .39¢

RC 9¢, RC 100, Diet Rite 99¢, Crisco Shortening \$1.59

Chicken of Sea Chunk Tuna 69¢, Maxwell House Coffee \$2.29, Panty Shelf —

Peanut Butter \$1.99, Campbell's Vegetable Soup .29¢, Kraft Barbecue Sauce .89¢

King of the Hill, King of the Hill, King of the Hill, King of the Hill

Webber's Sausage 1.89, Fischer's Wieners 1.49, Fischer's Special Bacon 1.39

C&G Delicatessen, Fresh Made Deli Pizzas, Cole Slaw or Macaroni Salad 89¢

Blue Bonnet Margarine 39¢, Florida Gold Orange Juice 99¢

Fried Chicken \$2.99, Jiff Peanut Butter \$1.99

Grab One Quick, Golden Valley Popcorn, Borden Sandwiches

Grab One Quick, Golden Valley Popcorn, Borden Sandwiches, Banquet Cream Pies