

### Fleming has women's softball

The Flemingsburg Fleming County Taylor Mill Road in Flemingsburg, The Recreation Park is sponsoring a women's invitational (double elimination) tournament to be held at its arena May 1 to 3, 7 and 8 at the park located in Flemingsburg, Ky. The first 16 teams to respond will play. Call Jerry Tomson at 666-3686 or 666-3687.



**IN CARLISLE:** This nice older home within walking distance to downtown is a 2-story with new vinyl siding, fruit tree & outbuilding. See to appreciate at an affordable price. Call LARRY 649-9971.

**IN ERING:** Nice older home on a acre lot, 2 story with fireplace. Close to school and churches. Call Pat Stanton 759-7959.

**LOCATED IN FLEMINGSBURG:** This 5 room home in nice subdivision, FmHA approved, 3 bedroom, electric heat city water and sewerage. Call LARRY 649-9971.

**APPROX. 170 ACRES:** Prime Mason County farm, 95 percent tillable. Approx. 12,500 lbs. tobacco, excellent water supply, 5 bent tobacco barn, feed barn, frame home. Call PAT 759-7959.

**FLEEMING CO. FARM OR HOME:** Approximately 187 acres and very attractive 4 bedroom home with basement. 1 1/2 bath, tobacco house, 4 bent barn, approximately 50 acres cleared. Owner would consider selling home and a few acres. Call DONNA 645-1151.

**Bill Holton, Broker Auctioneer 606-759-7959**  
Donna Dyer 606-645-1151 Nolan Dumas 606-757-5021  
Lamp Deering 606-645-9971 Pat Stanton 606-759-7959  
Judy Tierney 606-763-6384

## Reid & Vice Hardware

House Locks — Padlock  
Keys — Hasps — Hinges  
— Door Closers —  
— Paint & Supplies —  
— Refinishing Products —  
and most all things you  
would expect to find in a  
Hardware Store.

**Reid & Vice, Inc.**  
Ph. 289-7175 and Ph. 724-5454  
Carlisle, Ky. and Mt. Olive, Ky.

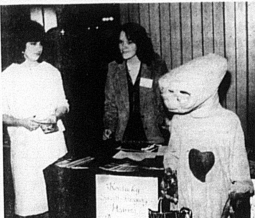

E.T. hands out lollipops

Kentucky Speech-Language-Hearing Association members Dana Munnah, Nicholasville, and Ann Burton, Lexington, answer questions at the Public Information booth during the annual state convention held recently at the Lexington Mall. E.T., the Extra-terrestrial, was on hand to offer lollipops to passers-by.

Photo identified.

FARM STOCK YARDS		
April 18, 1983		
CATTLE	HEIFERS	Steady to 1.00 higher
Steers	Price trend	
1200-1500 lb.	48.00-50.00	
1600-1800 lb.	50.00-52.00	
1900-2200 lb.	52.00-54.00	
2300-2600 lb.	54.00-56.00	
2700-3000 lb.	56.00-58.00	
Cows	48.00-50.00	
Calves	33.00-37.00	
SWAUGHTER BULLS	50.00-52.00	
Price trend		
Yield grade 1-2	48.00-50.00	
VEALERS	Steady	
Price trend		
Chicks	72.00-75.00	
HEIBER STEERS	56.00-58.00	
Price trend		
300-400 lbs.	56.00-58.00	
400-500 lbs.	58.00-60.00	
500-600 lbs.	60.00-62.00	
600-700 lbs.	62.00-64.00	
700-800 lbs.	64.00-66.00	
800-900 lbs.	66.00-68.00	

BARK CALVES		
Slaughter Hogs		
1200-1500 lb.	56.00-58.00	
1600-1800 lb.	58.00-60.00	
1900-2200 lb.	60.00-62.00	
2300-2600 lb.	62.00-64.00	
2700-3000 lb.	64.00-66.00	
BARK CALVES	50.00-52.00	
Steady		
500-1200 lbs.	50.00-52.00	
BARKHOGS, GILTS	56.00-58.00	
Price trend		
U.S. 15, 210-240 lbs.	60.00-64.00	
HOGS	56.00-58.00	
Price trend		
U.S. 15, 210-240 lbs.	1.00 lower	
1200-1500 lbs.	1.00 lower	
1600-1800 lbs.	1.00 lower	
1900-2200 lbs.	1.00 lower	
2300-2600 lbs.	1.00 lower	
2700-3000 lbs.	1.00 lower	



Fingerprinting a youngster

Both Blair, a Future Homemaker, is shown here fingerprinting young Favia Pope at the elementary school recently. The program was instituted by State Police and 216 children were fingerprinted as a precaution, should they ever be lost or kidnapped. The records were given to the parents only.

Photo identified.

**"I'll make sure your homeowner's coverage is up-to-date."**



Larry Willis  
101 West Main St.  
Carlisle, Ky. 40311  
Phone 289-2470

ALL THE SHIELD YOU'LL EVER NEED.

**Now Available!**  
in Carlisle & Nicholas County

### Steam Pro Carpet and Upholstery Cleaning

Truck mounted steam carpet cleaner means no heavy equipment is brought inside. It is transferred outside to your truck!

• times more powerful than scrubbers, shampoos, and "so-called" steam units and rental units. True steam cleaning not hot water extraction. Most "so-called" steam units clean at approximately 180° F. temperature, and 350 lbs. of pressure. Steam Pro cleans at 240° F. with 650 lbs. of pressure. True steam cleaning means cleaner carpets and faster drying.

Any Living Room and Hall  
**\$39.95**

Teflon Carpet Protector  
**5¢** per sq. ft.

Call: **Steam Pro Carpet Cleaning**  
1-763-6465  
"Never on Sunday"

### Sheriff reports two wrecks

Two wrecks were reported this week by sheriff's deputies and an ambulance, left the road and hit a parked pickup truck belonging to Thurgood Marshall of Route 4, Teller Road, two vehicles sidwiped each other, with only minor damage and no injuries. The vehicles were driven by Ronald M. White of Route 1, Sharpburg, and by Brenda L. McDonald, 17 of Route 2, Carlisle. On Saturday, April 16, at about 7:30 in Eastern Kentucky is scheduled at an another wreck was reported on Marshall State University on Monday, May 2.

### Floral course at MSU

A floral design show entitled "Spring in Eastern Kentucky" is scheduled at Marshall State University on Monday, May 2.

### To the Citizens of of Nicholas County

**Citizens For a Better Community** would like to take this opportunity to thank those who, in any way, helped during the recent local option election.

Our heartfelt thanks to those who wrote the testimonial letters which were published in *The Carlisle Mercury*, to those church congregations who provided moral and financial support, to those who took part in our March 27 rally, and to those **Chamber of Commerce** members who so earnestly supported our effort.

To those **624** concerned citizens who voted for a safe and peaceful community, our greatest thanks.

It is in fact this time that the four elections will be supported as far as the law will allow. Financial support for this effort is critically needed. You may send your contribution to **Dottie Marshall, 305 Kennedy Heights, Carlisle, Ky. 40311.**

**CBC** will hold its regular meeting on **Thursday, April 21, 1983, at 7:30 P.M. at the First Baptist Church.** Other problems in our community will be discussed. The meeting is open to the public.

Patricia W. Gibson for a Robert Gibson... Dottie Marshall, Treasurer

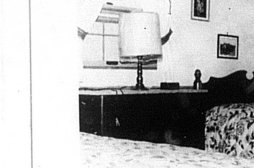

The sleeping loft in the Gibson cabin, is open to the downstairs with a cathedral ceiling. — Photo submitted.

### Gibson upstairs

The sleeping loft in the Gibson cabin, is open to the downstairs with a cathedral ceiling. — Photo submitted.

### Log cabin

Continued from page 1

building to build. Water is obtained from an outside tank.

This was a family affair says Mrs. Gibson. Another neighbor's skills were called upon when the house was wired and since a stone mason could not be found in the Gibson cabin the job was done by the Gibson family. The cabin was perfectly preserved. Only one log had to be replaced, and it was found in Robertson County, says Gibson. Strangely enough the log fit perfectly and did not have to be recut.

After the house was completely gutted the job was to disassemble the logs. Mrs. Gibson, the former Marsha Hardin and Nicholas County native, enlisted the aid of her nephew, David "Pete" Hardin, and his friend and employer the top log, nothing would be left behind. Each log was weighed, and every piece of wood was inventoried.

Even though the Gibsons have no wish to build another cabin, they have no regrets about the hard work and vacation time spent on the restoration. They have heard someone to rebuild the cabin would have taken the meaning of the cabin machinery, but Mrs. Gibson, a U.S. Postal Service employee in Lexington, says, "I just wanted to get away from the telephone and the noise."

"We had a lot and a lot," adds Mrs. Gibson. "That's life at Cedar Hill" on Persimmon Ridge.

Perhaps the hardest task was re-creating the logs were re-cut and re-joined. Small rocks which were originally cemented over. As quickly as the cement would be applied it would fall out, but the job was so effective the cabin is heated with a single wood-burning stove.

The Gibsons made other changes to the house's plan. Originally the upstairs was accessible by a stairway, but the stairs were removed. Instead of a wood floor there is now a sleeping loft with a cathedral ceiling. From the open area over the downstairs hangs an impressive light fixture from a de-constructed Lexington estate.

Another change involved moving the fireplace to the rear of the house. This was possible because, unlike most log cabins, the original chimney was continued inside the house, rather than the outside. Also an enclosed back porch was not replaced.

"We didn't waste anything," says Gibson. Floorboards were used in the roof and remaining floor joists will be used in a split rail fence. In addition to the fence another future project will be landscaping the yard.

The outflow One of the most enduring features of the Gibson's home is the "outflow," such a term is indeed misleading. Rather than the proverbial "we-leave" this is a complete bath, including a glassed-in tub.

Both projects were sponsored by Kathy Gibson, child teacher at NCHS.

**Next Move Cash for That Vacation! Advertise Odds and Ends Here!**

Need More Cash for That Vacation? Advertise Odds and Ends Here!

### 108 persons asked for jury

The Circuit Clerk's office has issued the call for 108 persons to report for possible jury duty at 9 a.m., Friday, April 21. The jurors will be selected in the main courtroom upstairs.

Those asked to report are: Lyle Allison, Lela Stone Allison, Ben G. Anderson, Elaine Anderson, Karen Anderson, Lenore Anderson, Kenneth Baker, Helen Banta, Della Barrett, Betty Barton, Suzanne Ellen Barton, Carolyn Berry, Russell W. Bell, Larry Berry, William C. Berry, Herbert L. Booth, Elsie Brevet, Larry Brevet, Opal Brevet.

**IRS TRACKS DOWN PAJER REFUND SEWEMES**  
Employees at the Internal Revenue Service Center in Philadelphia became suspicious when five income tax returns arrived all claiming several hundred dollars in tax refunds, and the taxpayer revealed more than 600 returns, which all appeared to be filed by the same person, using seven different names. 14 addresses and four different refund amounts. IRS Special Agents subsequently identified the Lee Russell, Vernon Russell, Catherine Gango, Paal Carter, James M. Caswell, Carolyn S. Caswell, James Caswell, David Catchesing, Jackie Caswell, Denny W. Clark.

**ELDERLY CLERK, JOHN CLEVER JR., LOUISE COLEBY, PHILIP COLBORN, NANCY COOK, BILLY GEE, OTHO B. CRANFORD, PHILIP DUNFELD, PAUL DYE, BRADY DYE, PAUL DUNNAN, ROY DUBON, SUZANNE DEAN, TEDDY DODD, JUDITH DUNN, CLARENCE EASTMAN, J.M. ECKEN, J.H. EVANS.**

Winston B. Faber, KAVANA PIT, WALTER FAY, STANLEY FLETCHER, DEBBIE FRYMAN, WILLIAM E. FRYMAN, DOUGLAS GARRETT, DOUGLAS GATE, BILLY GAYNE, BETTIE GIBSON, FREDRICK ALLEN GIBSON.

Eleanor George, STANLEY HARTEM, ANN HARPER, BILLY C. HOUSE, KATH HOUSE, PAUL HOUSE, LAURINE HOUSE, MARTHA KENNEDY, GERALD T. KIMES, MAURICE KING, CHARLES KING.

**PEAS AND LENTILS**  
Virtually 10 percent of the United States dry peas and lentils come from the Palouse, a hilly 4,000-square-mile region that stretches the Idaho-Washington border, according to National Geographic.

Elizabeth Letson, Donald S. Marklund, Grant Matz, Will Fay, Helen L. McCarty, Eugene McCard, Clyde McArthur, Eugene Neal, Lucille Nash, Bobby Gene Price, James Robinson, Lewis Sibley, Charles B. Scott, James E. Simons, Joyce Simpson, David Smart, Stanley

Robert Hughes, Pam Sparks, win awards

Two Nicholas County High School students participated in the 20th annual Northeast Regional Science Fair held at Marshall State University, April 16. Over 100 students participated from 41 counties in the state. In order for a student to enter competition at the regional level the project must receive high ratings at a local fair or be recommended by two teachers, one being the student's sponsor. Participating from Nicholas County High School were Robert Hughes and Pam Sparks.

Robert, a senior at NCHS, won a second place medal for his project "Rapid Eye Movement Sleep Depression." In a course of behavioral sciences. He also won a blue ribbon and certificate of recognition. Robert is the son of Mr. and Mrs. Don Hughes of Carlisle.

Pam, a junior at NCHS, received a ribbon and certificate of recognition for her project "A Comparative Study of Germination in Cloned Nicotiana Tabacum (Tobacco)." In a course of botany. Pam is the daughter of Mr. and Mrs. Robert Sparks of Carlisle.

Both projects were sponsored by Kathy Gibson, child teacher at NCHS.

**Need More Cash for That Vacation! Advertise Odds and Ends Here!**

### UROLOGY

Treatment of Diseases of the  
Kidney, Bladder, Prostate  
and Reproductive Organs

Special Interest and Training in:  
Fertility Infertility  
Sexual Dysfunction  
Vasectomies

**Stephen M. Spires, M.D.**

Cove Run Clinic  
112 W. High Street  
Mt. Sterling, Ky.

For Appointment - A98-5151

**Let a Mercury Classified ad show you how.**

### PUBLIC NOTICE

The Fiscal Court of Nicholas County, at a regular meeting commencing at 10:00 a.m. on the 4th day of May, 1983, to be held at the Courthouse, Carlisle, Kentucky will consider for passage the following Ordinances:

**AN ORDINANCE** relating to the amendment of the Annual Budget of the General Expense Fund for the Fiscal Year 1982-1983, to include \$15,000 in unanticipated revenues received from sale of tobacco county farm, access fees and lot county farm.

**AN ORDINANCE** relating to the amendment of the Annual Budget of the Road and Bridge Fund for the Fiscal Year 1982-1983, to include \$30,000 in unanticipated revenues received from sale of limestone. A copy of the full text of the ordinance is available for inspection at the office of the County Clerk between the hours of 8:00 A.M. and 4:00 P.M. Monday thru Friday.

It is certified by the Fiscal Court that the above summary is an accurate rendition of the main points of the ordinance.

Nicholas County Fiscal Court  
By: Ross Scott, Clerk

### DISCOVER GOLD!

Over \$75,000 in GOLD, CASH and PRIZES during

La-Z-Boy Golden Opportunity Days!

HUNDREDS OF PRIZES!

...You could win the \$25,000 Grand Prize!

That gold label on every La-Z-Boy Recliner Chair means more than quality. It's also your key to an exciting treasure! Come in and try one of our beauty styles. You'll see on the label a Treasure Spot which hides a key. If it matches a key in our Treasure Chest display, you instantly win one of 500 genuine gold prizes! And be sure to fill out a Golden Opportunity entry blank, you might win \$25,000 in cash or gold!

•Special La-Z-Boy Chair Sale •  
75 La-Z-Boy Chairs in Stock on Sale Now!  
SAVE \$100 to \$200 Off Retail Price  
Sale Ends April 30. Come in Now for Best Selection!

### COUPON

**20% Off**

With Coupon on Baby Gifts or Baby Supplies

The Carlisle Drug Co.  
Coupon Void after 5-7-83

### Garrett's Furniture

Main St., Carlisle, Phone 289-2308