Courthouse news

Womack-Budden judgment mailed

A copy of the judgment in the civil case of Roger Womack and Harry Budden Jr. has been furnished to the parties involved, Circuit Clerk Sally Watkins told the Mercury this week.

The judgment, signed by Circuit Judge Sam Neace, reads as follows — "Wherefore it is ordered and adjudged by the Court that the Plaintiff, under said findings of the jury, is entitled to recover from the Defendant the sum of $17,881.90, and that the Defendant is entitled to recover from the Plaintiff the sum of $20,000.00; therefore, the Defendant, Harry H. Budden Jr., shall recover from the Plaintiff, Roger C. Womack, the net sum of $2,118.01, with interest thereon at the legal rate of twelve percent per annum until said sum is paid to the Defendant."

Circuit Court

Cases filed

Jacqueline B. Bohardi vs Jeffrey P. Bohardi.

Peggy S. King vs Larry H. King. Arlin Lee Pettit vs Goldie Ray Pettit.

Marriages

Jeffrey T. Howard, 18, Route 4, Carlisle, farm worker, and Beverly L. Cox, 17, Route 4, Carlisle, student.

Mark T. Mattox, 22, Carlisle, real estate sales, and Donna G. Hughes, 20, Carlisle, student.

Area Presbyterians to keynote prayer

Oct. 10-12 will be a time of great spiritual growth and development in the lives of three local congregations. Author and theologian Dr. E. Lee Phillips of Atlanta will conduct a seminar on prayer for three local Presbyterian churches. The First Church of Paris invited Dr. Phillips to devise and craft a special seminar in which the Millersburg and Carlisle congregations will also participate.

The seminar will begin in the Paris Church on Sunday morning, Oct. 10, when Dr. Phillips will deliver his first sermon. A potluck dinner will follow the worship service. That evening at 7 p.m. the Carlisle Church will host a prayer workshop. The Millersburg Presbyterian Church will be the site of the next workshop at 7 p.m. Monday night. Dr. Phillips will close the program at 7 p.m. on Tuesday, Oct. 12, with a workshop and service of Holy Communion at the Paris Church. The subjects to be covered, respectively, are Why Bother to Pray?, Learning to Pray, How to Get the Most Out of Your Prayer Life and Worship Prayer and the Vision of God in Christ.

During his stay in central Kentucky, Dr. Phillips will be available to speak to local groups and meetings. The results of his visit and work will include a book he plans to write.

Dr. Phillips is a minister-at-large with degrees in religious education and theology. He received his doctorate in preaching and worship from Vanderbilt University. His work includes experiences in hospital chaplaincy, pastoral care, teaching and worship leadership. An author of several prayer books, he has recently had published, by the John Knox Press, "Prayers For Our Day," a lyrical collection of prayers divided into four sections based on the four seasons of the year. The prayers are further arranged for use in the morning, at midday, and in the evening. There will be available for purchase at each of the seminar sessions a selection of books on the subject of prayer.

County has two wrecks

Sheriff Charles Ring reports two minor accidents in the county during recent days.

On Friday, Oct. 1, at about 9:30 a.m., a car driven by Nelle Elliott, 30, of Ewing, struck a state bushhog being pulled on a tractor by George E. Sexton, 48, of Carlisle. Sexton was stopped at the time on Highway 36 near Henryville.

On Saturday, Oct. 2, at 6:45 a.m., reports were that a car driven by Bernie Sparks of Cynthiana, 24, hit the bank on Highway 1285 after Sparks said he failed to see the stop sign. Sparks was not injured, the reports said.

TIRED OF RENT?

NOW YOU CAN BUY A NEW HOME!

No Down Payment!

100% FINANCING PAYMENTS AS LOW AS $120.00 PER MONTH

Farmers Home Administration

Now Building 5 Homes

- Brick Ranch Style Homes
- 3 Bedroom, Large Eat-In Kitchen, Utility Room
- W-D Hookups, Living Room, 1 Bath & Carport
- City Water

★ Experience & Quality Workmanship

Contact:

Tabor Builders

Phone 289-5059 anytime

Equal Housing Opportunity

LOCUST GROVE SUBDIVISION — TO BE COMPLETED BY DEC 1

NOTICE TO KENTUCKY UTILITIES COMPANY CUSTOMERS

Effective October 12, 1982, Kentucky Utilities Company filed with the Public Service Commission of Kentucky increased rates for electric service proposed to become effective October 12, 1982. The rates contained in this notice are the rates proposed by Kentucky Utilities Company. However, the Public Service Commission may order rates to be charged that differ from these proposed rates. Such action may result in orders for consumers other than the rates in this notice.

Any corporation, association, body politic or person may by motion within thirty (30) days after publication or mailing of notice of the proposed rate changes request leave to intervene. Such motion shall specifically set forth the grounds for the request, including the status and interest of the party. A copy of the application and testimony is available for public inspection at the Company's offices. Persons whose motion to intervene has been sustained by the Public Service Commission may obtain copies of the application and testimony by contacting the Company through S. A. Omer, Rate Department, Kentucky Utilities Company, One Quality Street, Lexington, Kentucky 40507.

The proposed rates and the estimated amount of increase per customer class are as follows:

RESIDENTIAL

RS (Ordinary Service)

$3.25 Customer charge per month

Plus an energy charge of:

5.183¢ per KWH for first 150 KWH

3.311¢ per KWH for next 350 KWH

2.925¢ per KWH for all in excess of 500 KWH

Minimum charges:

Single phase service - not less than $3.25 per month

Three phase service - not less than $7.50 per month

INCREASE $10,158,119 11.58%

TERS (Full Electric Service)

$7.18 Customer charge per month

Plus an energy charge of:

4.741¢ per KWH for first 1200 KWH

4.501¢ per KWH for all in excess of 1200 KWH

Minimum charges:

Single phase service - not less than $7.18 per month

Three phase service - not less than $15.60 per month

INCREASE $8,293,302 12.99%

CWH (Off peak water heating with range)

$1.50 Customer charge per month

plus an energy charge of:

1.185¢ per KWH

Minimum charge:

$1.50 per month

INCREASE $348,184 14.99%

GENERAL SERVICE (GS)

$6.20 customer charge per month

plus an energy charge of:

8.972¢ per KWH for first 500 KWH

6.218¢ per KWH for next 1,500 KWH

5.785¢ per KWH for all in excess of 2,000 KWH per month

Maximum charges:

The greater of (a) $6.20 per month to include the first 25 KW or less of capacity; or (b) $0.20 per month, plus $1.82 per KW for demand in excess of 25 KW, which shall be determined from the greater of (1), (2), (3) or (4) as follows:

(1) The maximum demand registered in the current month

(2) 75% of the highest monthly maximum demand registered in the preceding 11 months

(3) The contract capacity, based on the maximum maximum KW demand set forth in the contract

(4) 80% of the KW capacity of facilities specified in the customer

Minimum charge under (a), above, shall be billed on a monthly basis. Minimum charge under (b), above, shall be billed on a cumulative annual basis that starts on the month in which the meter was installed or service was first taken under the schedule. This is the beginning date of the contract year. Payments to be made monthly of not less than 1/12 of the annual minimum until the aggregate payments during the contract year equal the annual minimum. However, minimum payments made in excess of the amount based on the rate schedule will be applied as a credit on billings for energy used during the contract year.

INCREASE $6,846,793 11.38%

OFF PEAK WATER HEATING (OPWH)

$1.50 customer charge per month

plus an energy charge of:

3.74¢ per KWH

Minimum charge: $1.50 per month

INCREASE $41,142 14.68%

ELECTRIC SPACE HEATING RIDER (Rate 23)

4.712¢ per KWH year round

Minimum charge:

$14.83 per month but not less than $1021.70 per heating season. This minimum is in addition to minimum charge of GS.

INCREASE $771,832 14.49%

ALL ELECTRIC SCHOOL RATE (AES)

4.761¢ per KWH used per month

Annual Minimum:

$22.38 per KW, excluding air conditioning and equipment of 5 KW or less, but not less than $372.84 per year

INCREASE $191,223 19.82%

INTERRUPTIBLE SERVICE (IS)

Availability:

To a customer who contracts for not less than 4,000 KVA of his total requirements to be subject to either 200 or 400 hours interruption upon notification by the Company.

Rate:

$300 Customer charge per month

plus a demand charge of:

The force capacity at $9.80 per KVA

plus the excess measured $1.4 per month of:

$7.80 per KVA for 200 hours interruption

$7.30 per KVA for 400 hours interruption

Plus an energy charge of 1.931 cents per KWH

Minimum:

Contract months 3-8 is the firm capacity based on the higher of

(1) The maximum demand during period of requested interruption or

(2) The maximum billing demand for the preceding month or previous 11 months.

New Service

COMBINED LIGHTING AND POWER SERVICE RATE (LP)

Maximum load charge:

Secondary service $5.76 per KW; $661.20 per year minimum.

Primary service $5.61 per KW; $1,428.00 per year minimum

Transmission Service $4.42 per KW; $2,652.00 per year minimum

Plus an energy charge of:

3.145¢ per KWH for first 500,000 KWH

2.896¢ per KWH for next 1,500,000 KWH

2.780¢ per KWH for all in excess of 2,000,000 KWH

Determination of maximum load

The load will be measured and will be the average KW demand delivered to the customer during the 15 minute period of maximum use during the month.

Minimum annual bill

Service under this schedule is subject to an annual minimum of $3.00 per KW delivered for secondary delivery, $5.12 per KW delivered for primary delivery and $53.00 per kilowatt for transmission delivery for each kilowatt of maximum demand established. (4), (5), (6) or (7), as follows:

(4) The highest monthly maximum demand during each month of the year

(5) The contract capacity, based on the maximum maximum KW demand upon the system.

(6) 60% of the KW capacity of facilities specified by the customer.

(7) Secondary delivery, $851.20 per year; Primary delivery, $1,428.00 per year; Transmission delivery, $2,652.00 per year.

Minimum wave be adjusted where customer's service requires an abnormal investment in special facilities.

INCREASE $17,818,866 13.34%

WATER PUMPING SERVICE (W)

$10.00 Customer Charge per month

plus an energy charge of:

5.472¢ per KWH for first 10,000 KWH

4.740¢ per KWH for all in excess of 10,000 KWH

Monthly Minimum:

The greater of:

(a) The sum of $50 per horsepower for first 5 horsepower and $30 per horsepower or other equipment connected.

(b) The sum of $1.92 per horsepower for total rated capacity, including standby power equipment and fire pumps.

(c) Determined by special investment required.

INCREASE $158,878 14.70%

HIGH LOAD FACTOR (HLF)

Maximum load charge:

Secondary service $7.04 per KW

Primary service $6.85 per KW

Transmission service $5.66 per KW

Monthly minimum:

The greater of

(4) KW billing demand charge (not less than 1,000 KW) of KW demand used for billing purposes

(5) KW demand billing charge of not less than 60% of KW capacity specified by customer in contract for purchase in excess of 1,000 KW

(6) Contract capacity (not less than 1,000)

INCREASE $11,817,810 13.24%

COAL MINING POWER SERVICE (MP)

Maximum load charge:

Primary service at nominal voltage of 2,400 or more—$4.59 per KW

STREET LIGHTING (ST. LT.)

	Rate Per Light Month	
INCANDESCENT SYSTEM*	Standard	Ornamental
1,000 Lumens (Approximate)	$ 2.53	$ 3.27
2,500 Lumens (Approximate)	3.10	3.99
4,000 Lumens (Approximate)	4.44	5.49
6,000 Lumens (Approximate)	5.61	7.08
10,000 Lumens (Approximate)	7.97	9.74
MERCURY VAPOR SYSTEM*		
3,500 Lumens (Approximate)	4.42	9.08
7,000 Lumens (Approximate)	5.74	9.94
11,100 Lumens (Approximate)	7.55	10.79
22,500 Lumens (Approximate)	10.07	11.85
HIGH PRESSURE SODIUM SYSTEM		
9,800 Lumens (Approximate)	5.64	9.72
9,500 Lumens (Approximate)	6.82	9.82
22,000 Lumens (Approximate)	10.07	11.81
50,000 Lumens (Approximate)	15.10	17.90
FLUORESCENT SYSTEM**		
*20,000 Lumens (Approximate)	11.75	13.53

NOTE: *Restricted to those fixtures in service on September 12, 1982

**Restricted to those fixtures in service on December 15, 1977

INCREASE $416,341 14.95%

OUTDOOR OUTDOOR LIGHTING

The Company to furnish the lamp complete with fixture, reflector, control and 4 foot mast arm. Service and installation of fixture to be made on an existing pole.

*50.16 per lamp per month for each 2,500 lumen incandescent Lamp

**7.14 per lamp per month for each 3,500 lumen Mercury Vapor Lamp

**10.55 per lamp/per month for each 7,000 lumen Mercury Vapor Lamp

Note: *Restricted to those fixtures in service on December 15, 1977.

**Restricted to those fixtures in service on September 12, 1982

INCREASE $323,838 19.52%

PRIVATE OUTDOOR LIGHTING

The Company will furnish a complete fixture with 2 foot mast arm for 8,000 lumen and 6 foot mast arm for other size lights on existing poles with available secondary voltage.

$ 8.55 per lamp per month for each 8,000 lumen Mercury Vapor Lamp.

$10.01 per lamp per month for each 21,000 lumen Mercury Vapor Lamp.

$15.10 per lamp per month for each 50,000 lumen High Pressure Sodium Lamp

New Service

SPECIAL CONTRACTS

Service to Green River Steel

Demand charge

Secondary $5.19 per KW per month

Interruptible $2.89 per KW per month

Additional $1.31 per KW per month

Plus and energy charge of:

2.48¢ per KWH for all KWH used between 8:00 a.m. and 10:00 p.m. Mon. - Fri. excluding holidays

and 2.324¢ per KWH for all other KWH

REKA credit $ .318 per REKA per month

Minimum charge

$410,623 annually

INCREASE $327,195 8.87%

Service to West Virginia Pulp and Paper

Demand charge

Non-interruptible $5.70 per KVA per month

Interruptible $3.20 per KVA per month

Plus an energy charge of:

2.282¢ per KWH for all KWH used per month

Minimum charge:

The greater of Minimum Non-Interruptible Demand $38,442 per KVA of maximum Interruptible Demand but not less than $1,200,000 annually

INCREASE $788,785 12.51%

OPTIONAL MINIMUM RIDER

Customer to pay Company for all costs of making temporary connections necessary to put regular use of the electric over schedule applicable

Minimum: $5.76 per month per KW, or fraction thereof, of the total connected load

SUPPLEMENTARY (STANDBY) SERVICE RIDER S

Rate

$3.76 per KW or fraction thereof, based on the greater of:

(a) The number of KW the Company is obligated to furnish ready to serve; or

(b) The greatest maximum demand established in the contract year.

COOKING FOR SCHOOLS (C)

Minimum

ELECTRIC SPACE HEATING RIDER (RATE 23) RESTRICTED

Withdrawn

FUEL ADJUSTMENT CLAUSE

The Fuel Adjustment Clause applicable under this filing will conform to the Fuel Adjustment Clause as promulgated by the Kentucky Public Service Commission in Case No. 6877 and approved by Case No. 8001.

KENTUCKY UTILITIES COMPANY

One Quality Street

Lexington, Kentucky 40507

BEEF BULLS

KABA

Use Performance-Proven bulls by A.I. to improve production and type

Call your KABA man today

GARY HOWARD

Phone 289-5982

Ford Tractor New Farm Used Machinery

•Complete Repair and Parts

S & S Repair

Raymond Sadler

Route 4, Carlisle, Ky.

Phone 289-5734

Dotson Bros. Auto Sales

8th St. U.S. 460

Paris, Ky.

For Quality Plus Performance at Reasonable Prices. . . See Us

78 Camaro, 1/2 Vinyl, P.S., P.B., Air, Stereo, Nice.....$4695
78 Concord D/L, 2 Dr., 6 Cyl., P.S., P.B., Air, Stereo, New Radials 3495
79 Chevy C-20, 6 Cyl., 4 Speed..... 3495
77 Chevy Van, P.S., P.B., Auto., Cruise, Window Van, Nice..... 3695
77 Mustang II 302, 4 Speed, Sun Roof, Sharp..... 2995
77 Buick Regal Landau, P.S., P.B., Air, Tilt, Cruise, Stereo..... 3695
77 Dodge Charger S.E., P.S., P.B., Air, Mags..... 2495
77 Chevy Caprice, 2 Dr., P.S., P.B., Stereo, Nice..... 3295
77 Gremlin, 2 Dr., 4 Cyl., 4 Speed, Stereo, Low Price..... 1895
77 Camaro, P.S., P.B., Air, Stereo (Red in Color)..... 3695
77 Camaro, P.S., P.B., Air (Maroon in Color), Mags..... 3695
77 Buick Le Sabre, 4 Dr., V6, P.S., P.B., Air, Tilt, Cruise, Stereo..... 3495
76 Toranado Brougham, P.S., P.B., Air, Tilt, Cruise, Stereo. 2695
76 Olds Cutlass Supreme, P.S., P.B., Air..... 2695
76 Chevy Impala, 4 Dr., P.S., P.B., Air..... 2295
76 Olds Cutlass Supreme, P.S., P.B., Air, Stereo..... 1995
76 Monte Carlo, P.S., P.B., Air, Stereo, Tilt, Cruise..... 2295
76 Plymouth Valiant Wagon, 6 Cyl., 4 Speed, Overdrive..... 1995
76 Nova Concourse, 2 Dr., P.S., P.B., Air..... 1995
76 Chevelle Malibu Classic, 2 Dr., P.S., P.B., Air, Nice..... 2495
76 Nova, 4 Dr., P.S., P.B., Air, Little Body Damage..... 1495
75 Maverick, 2 Dr., 6 Cyl., Auto..... 995
75 Buick Le Sabre, 4 Dr., Auto., P.S., P.B., Air, Good Tires..... 995
75 Olds Royal 88, 4 Dr., H.T., P.S., P.B., Air..... 1695
75 Buick Regal, 2 Dr., P.S., P.B., Air..... 1695
74 Caprice Classic, 4 Dr., P.S., P.B., Air, Tilt, cruise..... 1295
74 El Camino, P.S., P.B., Auto., New Tires, Nice..... 2195
74 Ford Torino, 2 Dr., P.S., P.B..... 895
73 Dodge Wagon, P.S., P.B., Air..... 995
73 Lincoln Continental Mark, Loaded, Nice..... 3295
73 Chevy Caprice, 4 Dr., H.T., P.S., P.B., Air, Tilt, Cruise, Stereo..... 995
72 Ford 1 Ton, V8, 4 Speed, with Flat..... 1295
73 Olds Cutlass S, P.S., P.B., Air..... 1295
73 Chevy Impala, 4 Dr..... 695
73 AMC Hornet, Auto., P.S., 6 Cyl..... 595
73 Buick Riviera, Loaded..... 795
72 Cadillac..... 995
71 Nova, 2 Dr., Auto., P.S..... 895
70 Chevelle, 2 Dr., Auto., P.S., Stereo, Like New..... 1995
69 Mercury, 4 Dr., 6 Cyl., New Radials..... 695

Specials

76 Chevy Caprice Classic, 4 Dr., All Extras..... 895
76 Pinto, V6, Auto., P.S..... 795
75 Dodge Colt Wagon, 4 Cyl., 4 Speed..... 795
75 Dodge Dart, 6 Cyl., Auto..... 995
74 Dodge Swinger, 2 Dr., H.T., 6 Cyl..... 395
74 Olds Cutlass Supreme..... 795
69 Plymouth Fury, Good Condition..... 495
68 Chevelle, 2 Dr., H.T..... 595
70 Chevelle, 2 Dr., H.T..... 595
69 Renault, 4 Dr., 4 Cyl., 4 Speed..... 495
71 Pontiac Lemans, 2 Dr., 6 Cyl., Auto..... 399
71 Comet, 2 Dr..... 259

Road Tractors

67 White Conventional 250 Cummins, 10 Speed.....$4000
67 White Conventional 220 Cummins, 7 Speed..... 4000
73 Ford LNT, 9000, Detroit Engine Bad, 10 Speed..... 5000

Open Until 8 P.M. Phone 987-5669

BUY, SELL, TRADE OR RENT THROUGH THE CLASSIFIED ADS

CLASSIFIED ADVERTISING RATES

Cash with order rates

Classified Ads **15¢** a Word

Minimum $3.00 — 20 words or less $.75¢/insertion

Two insertions $5.00 Cash in Advance.

In Memoriams, Cards of Thanks 12¢/word

Minimum $3.00 - 25 words $3.

Bold Faced Words 25¢ a word

Classified Display $2.59 col. inch.

No refunds on classified ads cancelled by customer.

Due to the high cost of postage, handling and billing, all classified ads are now CASH IN ADVANCE

NOTICE: We are not responsible for errors in Classifieds, we will retun without charge corrected ad if notified the following week. Any error on number of insertions should be reported the week following publication of advertisement. Failure to report by 10 a.m. Tuesday will result in the customer being charged for that or following weeks insertions unless notified by advertiser. The Carlisle Mercury.

Classified Ad Page Deadline

Tuesday Noon

FOR SALE

FOR SALE: Pumpkins and cushaws. One mile northeast on U.S. 68 past Millersburg, Ky. 484-2281. 9-30-tfc

FOR SALE: Registered Black Angus bull, four years old. Also seasoned locust posts. See Jake Earlywine Jr., Route 2, Carlisle, Ky., phone 289-2568. 10-1-2t

FOR SALE: Ford F100 1975 pickup, $1,700, 61,000 miles. Call 289-5081. 10-7-2t

FOR SALE: 1974 Monte Carlo; a free-standing fireplace with new chimney kit, and a fuel oil stove with tank. Contact David Swartz, Lower Jacksztown Road. 10-7-1t

FOR SALE: Blaze King wood burner wig blower and thermostat. Used one month. $450. 289-2039. 10-7-1t

FOR SALE: All Homelite chain saws 15 percent off regular price. Example: XL12, 16inch bar, regular $249.95, Sale price $297.50. Southern States Carlisle Cooperative, 289-7186. 9-30-tfc

FOR SALE: for the price of your heating needs — Eaton stoves, stove boards, coal buckets, fire screens, stovepipe, etc.; House Hardware of Carlisle, phone 289-7549. 10-7-4tc

FOR SALE: Seven acres, good house with bath, barn, 1298 pounds tobacco base. Nine miles from town. Phone 289-5644. 9-30-4t

FOR SALE: Guineas. Phone 289-2178. 9-30-3t

FOR SALE: APPLES: Scenic Ridge Orchard picking Golden Delicious. Good for cooking, freezing or eating fresh. Also picking Red Delicious. On Route 19 between Brooksville and Germantown. 9-14-tfc

FOR SALE: Used chain saws. Call 289-7038 after 4:30. 9-30-2t

FOR SALE: Holton trumpet, in excellent condition, includes carrying case. Phone 289-5171. 9-30-3t

FOR SALE: Wood stove, $200. Call after 5 p.m., 289-5082. 10-7-2t

YARD SALE

YARD SALE: Just off 68 at Blue Licks, first house on right. Rubbermaid items, dishes, clothing, various items. Saturday and Sunday, 9 to 6. 10-1-1t

MOVING-YARD SALE: Antique cedar chest, maple desk with chair, shag rug, end table, coffee table, Depression glass, miscellaneous. One mile NE of Millersburg on 68. Oct. 8, 10, 9 - dark. 10-7-1t

GARAGE SALE: Saturday, Oct. 9. Clothes, books, household items, furniture, etc. Arnold Heights. Brenda Day and Minnie Rawlings. 10-7-1t

YARD SALE: Homestead Antique Shop, home of Mrs. William C. Mann, Oct. 9 and 10. Lots of good antique items, woven rugs, linen, furniture. If need information call 289-2948. 10-7-1t

YARD SALE: Friday and Saturday, 9 till ? at Crockett's Car Wash. Several families. Something for everyone real cheap. For Nora Bromagen. 10-7-1t

RUMMAGE SALE: Sycamore Hill Apartments, all day Saturday. 10-7-1t

CARPORT SALE: Lot of old items, dishes, electric range, clothing. Friday, 8 to 4. Rain or shine. 412 Second Street, Brooksville. 10-7-2t

YARD SALE: Saturday, 9-? Myers Road below Laytart's Grocery. Baby items, men and women's clothes, plus miscellaneous items. Brenda Hardin and Vicky Bretz. 10-7-1t

NOTICE

NOTICE: See us for your carpet needs. Commercial or residential. Garrett's Furniture Co., 226 West Main Street. Phone 289-2308. 9-2-tfc

NOTICE: Will repair storm windows and doors. Home Hardware, phone 289-7549. 10-1-4tcp

NOTICE: RING TOBACCO STRIPPER, now with stalk chopper and blower. Stop by Peck's Farm Supply, Main Street, Sharpsburg for demonstration. Authorized dealer. 9-30-2tcp

NOTICE: The City of Carlisle will accept sealed bids on 1976 Ford until October 11, 1982 at 7:30 p.m. The City has the right to reject any and all bids. 9-30-2tcp

NOTICE: KERO-SUN kerosene heaters, KING Coal/Wood Stoves, McCULLOCH Chain Saws. Sales, service, parts. Peck's Farm Supply, Sharpsburg. 9-30-tfc

NOW OPEN: Brass Gate at Charlie's Electronics. We clean brass and copper. Phone 289-2675. 4-1-tfc

NOTICE

Pursuant to KRS 355.9-504, on March 31, 1982, Eric Foster executed a Security Agreement assigned for value to the First National Bank of Carlisle, Ky. Default having been made on this agreement, First National Bank shall offer for sale to the highest bidder, for cash, on Oct. 8, 1982 at 10:30 a.m. on bank parking lot, a 1977 Ford Custom Van, Serial number E14HHY17339. 9-23-4tcp

ADMINISTRATRIX NOTICE

All persons knowing themselves to be indebted to the estate of Sterling Willoughby, deceased, will call upon the undersigned at once and settle same; and those having claims against said estate will present same properly proven to the undersigned (or attorney) for payment. Julia Willoughby, Administratrix of the estate of Sterling Willoughby, deceased. Charles M. Cox, attorney. 9-23-3t

CARD OF THANKS: I would like to thank my friends and family for the flowers, cards, gifts, visits and prayers while I was a patient at the St. Joseph Hospital. Thanks to Rev. John Kenner for his visits and prayers and a special thanks to Mona Clark, James M. and Nora Hamilton, A.B. Whaley and my children for being so helpful to Ollie while I was away. Thanks to everyone who helped in any way. May God bless each of you. Estelle Dale. 10-7-1t

WANTED

WANTED: To babysit in my home. Any age child. Phone 289-5774 or 289-7038. 9-30-2t

HELP WANTED: Lady to live in and care for elderly couple, weekends off. Send resume and references to P.O. Box 264, Carlisle. 9-30-3t

WANTED: Tree trimming or tree removal work. Reasonable rates. Phone 289-7021 after 5 p.m. 9-30-3t

WANTED: Will do babysitting in my home. No age limit. Moorefield area. Daytime call 289-5428, after 5:30 call 289-7240. Have references. 10-1-3t

NEED SOME HELP? Available immediately for housework, cleaning, ironing or tobacco stripping. Call Carol George, 289-5534. 10-7-2t

FOR RENT

FOR RENT: Five rooms and bath, first floor, older person or couple preferred. No pets. 328 Chestnut Street. 10-7-1t

FOR RENT: House, four rooms and bath. Seven miles from town. Call 289-2818. 10-1-1t

POSTED

All persons are hereby notified not to trespass, fish, hunt, trap or shoot upon the land of the undersigned. Violators will be caught trespassing in violation of this notice will be reported to the Sheriff and prosecuted to the fullest extent of the law. It is necessary that we take this step to protect our property and wildlife. Dorothy McRoberts Farm on Mt. Tabor Road.

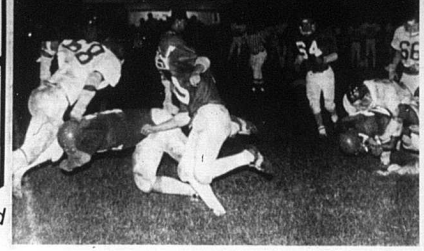

Johnny Botts goes down

Bath County hero Johnny Botts, who scored all 20 points for his team, is shown here going down under a NCHS tackle, at right. Nicholas County is now 3-4 for the year and play Woodford County there on Friday. — by the Bath County News-Outlook

Coast Guard Academy competition

The United States Coast Guard Academy has announced that it is now accepting and processing applications for appointment as Cadet, U.S. Coast Guard, Class of 1987. Applications are being accepted from both men and women. Appointments as Coast Guard Cadets are tendered solely on the basis of a nationwide competition without no congressional appointments or geographical quotas. Applications for appointment must be submitted to the Director of Admissions, U.S. Coast Guard Academy, prior to Dec. 15, 1982. Candidates must arrange to participate in either the College Board Scholastic Aptitude Test (SAT) or American College Testing Assessment (ACT) prior to or including the Dec. 11, 1982 administration for the ACT and the Dec. 4, 1982 administration for the SAT. The competition for appointment as Cadet is based on the candidate's high school rank, performance on either the SAT or ACT, and leadership potential as demonstrated by participation in high school extracurricular activities, community affairs and/or part-time employment. Most successful candidates rank in the top quarter of their high school class and demonstrate proficiency in both the mathematical and applied science fields.

To qualify for the competition, an applicant must be unmarried at the time of appointment, have no legal obligations resulting from a prior marriage, and must have reached the age of 17 but not 22 by July 1, 1983. All applicants must be assured of high school graduation by June 30, 1983. Applicants must have completed three units in English, and three in mathematics to include algebra and plane or coordinate geometry or their equivalents, and must fulfill basic physical requirements.

Coach Guard Cadets obtain an excellent undergraduate education at no personal expense. In addition, they receive pay and allowances fully adequate to fulfill their ordinary living expenses.

If interested, contact Lt. Burton Carr, U.S.C.G. Academy Admissions Office, New London, CT 06320.

Sights endorses

Dale Sights, the Kentucky liaison to the White House during President Carter's years there, has endorsed Harvey Sloane in next year's governor race.

Sights called Sloane "the most qualified candidate" based on Sloane's experience in running the city of Louisville, the second-largest unit of government in Kentucky.

"He offers Kentucky the necessary experience of running a major government," Sights said in a news conference at the Galt House.

"Harvey Sloane knows intimately the hard, difficult task of balancing a budget, keeping the buses running, getting potholes fixed and dealing as an executive with a legislative body," Sights said.

Hopkins endorsed

Rep. Larry J. Hopkins has earned the "Guardian of Small Business" Award — and an endorsement for re-election — from the National Federation of Independent Business (NFIB) for his outstanding voting record on small business issues.

The nation's largest small-business group presented Hopkins with the award because he voted with a majority of NFIB members 82 percent of the time.

Consumer Alert

Credit card fraud in Kentucky

Have you ever ordered anything by phone and then paid for it with a credit card? If you do that very often, the likelihood of you becoming a victim of consumer fraud will increase. A new type of fraud in Kentucky involves the illegal use of credit card numbers. According to Attorney General Steven L. Beshear, "Recently, the illegal use of credit card numbers has risen substantially in Kentucky and consumers need to be aware of how to avoid falling victim to such schemes."

The situation works like this: Perpetrators of the scheme obtain legitimate credit card numbers from credit cards that are currently negotiable. After obtaining this number, the perpetrators then proceed to place an order with the number, usually over the phone or through the mail, thus billing the order to the account of the innocent consumer. The perpetrators then receive the shipped merchandise and no evidence of fraud appears until the innocent consumer discovers the purchase on his credit card account 4-6 weeks later.

Consumers often wonder why their numbers were chosen to be abused. Many times, less-than-reputable businessmen will copy your number down after you have paid for a purchase with a credit card. The businessmen then pass names matched with correct credit card numbers along to an underground network, where most abuse will begin. Credit card numbers are sometimes found in trash cans. Many times, after a day of sales, stores will dispose of the carbon copies made by credit card purchases. A carbon copy will contain all of the information that both the customer's and the store's card receipts contain. Thus, the perpetrators of a credit card number scheme may find credit card names and numbers outside of a store by rummaging through the trash piles. Other times, consumers are tricked into giving out their credit card numbers. The system works in a fashion similar to this: a consumer will receive a phone call from someone posing as a bank official; the bank official will then initiate a conversation about credit cards, and sometime during the course of the conversation, the official will ask the consumer for his/her credit card number so that the bank official can pull the card out with the computer. In some cases, the individual identifying himself as a bank official has never had any affiliation with that bank.

There are several steps that you, the consumer, can take to decrease the likelihood of this happening to you. Attorney General Steven L. Beshear issues this advice: "Consumers should be very leery of ever giving out their credit card numbers over the phone. Instead, they should have merchandise shipped C.O.D. or pay by check for it. Consumers should also be leery about using their credit card numbers when ordering by mail. If you aren't dealing with a well-known, reputable business, don't use the card. Consumers should never give their credit card numbers over the phone to anyone posing as a bank official. If a bank needs your credit card number, go in person to discuss it with them. By being very judicious when giving out your credit card numbers, you will reduce the likelihood of ever having crooks obtain your credit card numbers."

If you discover something on your credit card account that you didn't purchase, there are several things you can do. First, contact the credit card company, tell them you didn't make the purchase, and tell them what you think might have happened. Next, contact the company from which the merchandise was purchased, find out where and how it was shipped and contact the shipping company. If the problem still exists, contact your local police department. Many police departments are developing economic crime units to deal with such problems. Fraudulent use of a credit card is a crime and is subject to criminal prosecution.

By being cautious when giving out your credit card number, you can reduce your chances of becoming a victim. If you do become a victim, don't panic. Most credit card companies are willing to correct the problem. By federal law a card holder's liability for the unauthorized use of his credit card may in no instance exceed $50. Remember, your credit card does not represent credit — it represents your hard-earned cash. So treat it with the respect you give your checkbook. For further information about credit cards, or to file a consumer complaint, contact the Office of the Attorney General, Consumer Protection Division, Frankfort, Ky. 40601, or call toll-free 1-800-432-9257.

Local and area dairy farmers have meeting

Dairy farmers of this area will meet this month for the annual Fall District Meeting, according to an announcement made by N. Glen Goebel, Taylorville, president of American Dairy Association of Kentucky.

Featured activities of the meeting will be the election of a district director, selection of the district dairy princess, program report by Eric McClain, manager of American Dairy Association of Kentucky, and a free dinner for dairy farm families. Door prizes will be given away.

All dairy farm families are urged to attend the meeting at 7:30 p.m.

District 9

Oct. 29, 8 p.m., Huntington House Smorgasbord, Aberdeen, Ohio — Mike Ripato, Fleminsburg, Mrs. Martin Carll III, Augusta.

District 10

Oct. 25, 7:30 p.m., Montgomery County Health and Civic Center, Mt. Sterling — John L. Murphy, Mt. Sterling, Henrietta Murphy, Mt. Sterling.

Open Your Own

Jean Shop — Ladies Wear — Infants, Children or Mentsen Wear Store.

$12,500.00

Complete store, includes fixtures, supplies, inventory.

Over 200 name brands available.

Roundtrip airfare to apparel center and much more.

(Party plan Package $6,900)

Call Toll Free

1-800-874-4780 Ext. 8

Residential and Commercial

Electrical Wiring

Call 289-2480

Day or Night

Paul Stone

104 Archdeacon Avenue

Free Estimates

Crawford Farm & Building Supplies

Oak and Finished Lumber

Stihl Chain Saws

Sales & Service

Phone 724-5217

Hiway 165, Mt. Olivet, Ky.

HOURS: 8 a.m. to 5 p.m. Weekdays 8 a.m. to 4 p.m. Saturdays

FORD

ALL FORD OWNERS IN NICHOLAS COUNTY!

We Invite Your Business.

See Richard Emmons, Service Mgr., or Bob Wagner, Parts Mgr.

COLE FORD, INC.

SALES-SERVICE-PARTS

Phone 606-4012

No. Maysville Rd. Mt. Sterling

Sports

Pictures of local sports are being taken by Keith Coatney. If you want copies, contact Mr. Coatney.

GEORGES BIRENBAUM, M.D.

Eye Physician and Surgeon

210 Main Street, Paris

★ Examination For Glasses and Contact Lenses

★ Diseases and Surgery of the Eye

BY APPOINTMENT: TOLL FREE 1-800-432-0934