District Court — May 20, 1982
Honorable G.A. Famularo, Judge

Robert G. Curtis, Sexton Trailer Park, Carlisle, drunk in public place, KRS 244.020, given 10 days in jail, credit for time served, costs $25.50.

Robert G. Curtis, Sexton Trailer Park, Carlisle, criminal mischief in third degree, KRS 512.040, given 90 days in jail, credit for time served, restitution of $125.88 to be paid plus costs $25.50.

Robert G. Curtis, Route 1, Carlisle, criminal attempt to commit escape in second degree, KRS 506.010 and KRS 520.030, charge amended to criminal facilitation, KRS 506.080, 90 days in jail, credit given for time served, $25.50 costs.

Richard Michael Ankeny, 104 South Locust Street, Cynthiana, possession of marijuana, KRS 218.140, trafficking in amphetamines, KRS 218.140, and trafficking in quaaludes, KRS 218.140, possession of marijuana, fine $250 and costs, trafficking in amphetamines dismissed, amphetamines were found to be caffeine which is not a controlled substance, and trafficking in quaaludes, quaaludes were found to be diazepam, a schedule IV non-narcotic substance, charge was amended to possession of schedule IV, mandatory referral per KRS 218A.990 (6) (a) on first offense to DHR designated facility for program of treatment and rehabilitation not to exceed one year in duration, program to be prescribed by DHR.

Richard Michael Ankeny, 104 South Locust Street, Cynthiana, DUI, KRS 189.520, charge amended to public intoxication, KRS 525.100, due to low breathalyzer and blood test results and that the defendant was not observed operating a motor vehicle on a public highway, fine $250 and costs $25.50, 90 days in jail probated 70 days supervised probation and one year and 20 days to be served in Harrison County Jail on weekends.

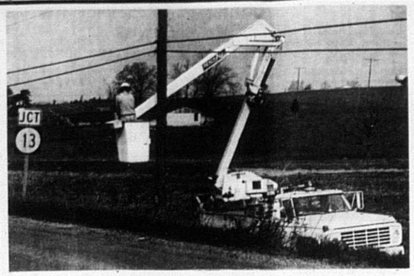

Extending lines, replacing equipment

OVC Communications had a crew in Carlisle all of last week "replacing TV amplifiers and extending cable lines." An OVC lineman said all of the technical equipment in Carlisle had been replaced and that the crew was now working on extending the lines to other customers, both east and west of town. — Mercury photo.

Darrell Wayne Tripp, DeGarison Mill Road #5, Georgetown, public intoxication, KRS 525.100, possession of marijuana, KRS 218.140, trafficking in amphetamines, KRS 218.140, and trafficking in quaaludes, KRS 218.140, public intoxication, fine $50 and costs $25.50, possession of marijuana, fine $250 and costs $25.50, trafficking in amphetamines dismissed, amphetamines were found to be caffeine which is not a controlled substance, trafficking in quaaludes, quaaludes were found to be diazepam, a schedule IV non-narcotic substance, charge amended to possession of schedule IV, mandatory referral per KRS 218A.990 (6) (a) on first offense to DHR designated facility for program of treatment and rehabilitation not to exceed one year in duration, program to be prescribed by DHR.

Debbie McLean (now Bretz), Route 4, Carlisle, harassment, KRS 525.070, is to pay $20 May 20 and given 30 days to pay balance.

Bobbi Campbell, Millersburg, theft by deception, KRS 514.040, forfeit bond of $50, restitution $25, Bourbon County Sheriff $10, $15 fine and costs.

Bobby McDonald, Carlisle, failure to appear, issue bench warrant with $75 cash bond.

Billy Gilliam, Carlisle, theft by deception, KRS 514.040, dismissed upon lack of evidence.

Billy Gilliam, Carlisle, theft by deception, KRS 514.040, three counts, fine $100 and costs, restitution in the amount of $33.99 to be paid, 90 days in jail probated for two years if paid by May 24, 1982.

District Court — May 21, 1982
Honorable Jack Arnold, Judge

Crockett and Gaunce, 210 Market Street, Carlisle vs Bobbi Campbell, Millersburg, $50.75 plus $11 costs, $5 Bourbon County Sheriff, enter default judgment for plaintiff in the sum of $61.75 costs included.

Lester Martin, Route 2, Sharpsburg, possession of marijuana, KRS 218.140, previously entered plea of guilty, 90 days and costs.

Randall Fisher, Route 6, Box 50, Paris vs Jeffrey Mitchell, Paris, $452.91 plus $15 costs, judgment entered for plaintiff for $267.91 cost included, settlement agreement filed and approved by the court.

James E. Mitchell, Route 2, Carlisle vs True Value Hardware, Carlisle, $146.95 plus $15 costs, trial held, complaint dismissed without prejudice.

Nicholas County Hospital, Carlisle vs Betty Lee Watkins and Ernest Watkins, Carlisle, supplemental hearing, bench warrant to be issued for defendant, Ernest Watkins, $100 cash bond.

Nicholas County, Carlisle vs Roy Linville, Millersburg, $254.21 plus costs, default judgment entered for plaintiff in the sum of $267.96, costs included.

Marriage Licenses

Wendell D. Applegate, 19, Route 1, Tollesboro, Ky., operations technician, and Cathy R. Mitchell, 20, Carlisle, secretary.

Divorces Granted (Circuit Court May 14, 1982)

The Mercury editor inadvertently left off the married last name in several of the divorces listed last week. We are repeating seven divorces granted with the correct and full names.

James P. Boone, Carlisle, vs Devra K. Devary Boone, Paris.

Michael W. Crump, Mt. Sterling, vs Jamie B. Crouch Crump, Carlisle.

Roy H. Hunt, Carlisle, vs Elizabeth Kenny Hunt, Millersburg.

Kenneth Hill, Lexington, vs Mary Louise Hollar Hill, Carlisle.

Marshall H. Cox vs Martha J. Mitchell Cox, both of Carlisle.

Donald W. Sexton vs Kathy D. Tincher Sexton, both of Carlisle.

Herbert Smoot Jr. vs Nell G. Bowles Smoot, both of Carlisle.

Boy Scouts have yard sale

The Carlisle Boy Scout troop will have a yard sale Saturday, June 5 from 9 a.m. to 5 p.m. at the Church of Christ yard, hoping to raise money for the purchase of tents and camping supplies, according to Assistant Scoutmaster Wilbur Winkle.

"We will accept donations for this yard sale," Winkle said. "We had originally thought we would have an auction, but the types of items we're getting lend themselves more to an outdoor yard sale."

Livingood benefit is success

The square dance benefit at Lake Carnico Sunday raised more than $300 for Delma Livingood, Carlisle club treasurer Dorothy Woosley told the Mercury.

"We're really pleased with the response of the community and the area," Mrs. Woosley said. "We had square dance clubs from Versailles, Lexington, Mt. Sterling, Vanceburg and Paris here Sunday.

About 100 square dancers participated and there were about 150 spectators present at the festivities. A potluck dinner was also held.

The money will go to help pay medical expenses for Mrs. Livingood.

Leet's Blacktopping and Ready Mix Concrete
★ 10 Years experience in Blacktopping
★ Prompt and courteous service on Ready Mix Concrete
★ Competitive Prices
Kenneth & Keith Leet, Owners
Phone 849-4823

Absolute Auction
Sat., June 5, 10 A.M.
Located on Elm Street
Nine room house, two baths. House is fixed for two apartments. Five rooms and one bath upstairs, with a private entrance. Four rooms with one bath downstairs, with a private entrance.
If you're looking for a home or investment property, come to this auction. Property will be shown by agent.
Owners: Larry and Emagean Burton
Earl Hamm Auctioneer and Real Estate Broker
Carlisle, Ky. Office Phone 289-5720; Home 289-5320
Mark Mattox, Apprentice Auctioneer and Salesman
Robert George, Cashier — Wilbert Winkle, Clerk

Absolute Auction
Sat., June 12, 10 A.M.
Located 1 mile east of Carlisle
Clay Scott
88 acre farm, more or less, tobacco base of 4,680 lbs., tobacco and stock barns, 7 room house and other outbuildings. Farm is clean, all in grass, and has fair fencing. Tobacco and grass has been leased for the year 1982. Terms will be announced day of sale. Property will be shown by the agent.
Co.-Ex.: Billy Jo Kearney
Earl Hamm Auctioneer and Real Estate Broker
Carlisle, Ky. Office Phone 289-5720; Home 289-5320
Mark Mattox, Apprentice Auctioneer and Salesman
Robert George, Cashier — Wilbert Winkle, Clerk

Old-fashioned dollars are as rare as old style prices
. . . but we don't have to work as hard for paper dollars as most people did for the cartwheels.
Today's dollars, being easier to make, do about as much for us as old-style dollars. The basic principles of informed money-management have not changed much. Our devotion to our customers' interests is as great and helpful as ever.
DEPOSIT BANK OF CARLISLE, KY.
Established 1866
Our Second Century of Dependable and Dignified Service
Phone 289-2205
Member Federal Deposit Insurance Corporation
$100,000 Maximum Insurance for Each Depositor

Considering the purchase of a farm or ranch?
Be sure to talk with us before you buy! We're the long-term agricultural credit specialists. At your Land Bank we offer competitive interest rates, affordable payments and flexible terms. And in addition to financing your land purchase, we also offer loans for building or land improvement. Call us!
The Land Bank
Close to the land and the people who work it
2nd Floor of Deposit Bank. In office on Tuesdays. Call 289-7053 or 845-0451 for appointment.

What's bugging you?

SEVIN CARBARYL INSECTICIDE
IS THE ANSWER.
SEVIN® is a registered trademark of Union Carbide Corporation for carbaryl insecticide.
JASCO at better dealers everywhere

★ Cynthiana Gymnastics Center ★

Summer Session
June 7 - August 20
Gymnasts Age: 3 - 16 years
Pre-School Classes
Gymnastic Classes
Competitive Teams
Phone 234-2664 or 234-5984
Limited Summer Enrollment

BUY, SELL, TRADE OR RENT THROUGH THE CLASSIFIED ADS

CLASSIFIED ADVERTISING RATES
Cash with order rates
Classified Ads **15¢** a Word
Minimum $3.00 — 20 words or less $3.00/insertion.
Two insertions $5.00 Cash in Advance.
In Memoriams, Cards of Thanks 12¢/word
Minimum $3.00 - 25 words $3.
Bold Faced Words 25¢ a word
Classified Display $2.59 col. inch.
No refunds on classified ads cancelled by customer.

Due to the high cost of postage, handling and billing, all classified ads are now CASH IN ADVANCE

NOTICE: We are not responsible for errors in Classifieds. we will rerun without charge corrected ad if notified the following week. Any error on number of insertions should be reported the week following publication of advertising. Failure to report by 10 a.m. Tuesday will result in the customer being charged for that or following weeks insertions unless notified by advertiser. The Carlisle Mercury.

Classified Ad Page Deadline Tuesday Noon

FOR SALE

FOR SALE: Purebred two-year-old Hereford bull. Call 289-2862 or 289-5240. 5-20-2tcg

FOR SALE: Farm machinery. New and used farm equipment. Over 100 items to choose from. Sauer Implement, 2½ miles north on Route 11, Flemingsburg and Maysville Road. Phone 845-5721 or office 849-4853 or 849-9021. 5-20-4tcg

FOR SALE: Camper, sleeps six. Call 289-7128 after 5 p.m. 5-20-2t*

FOR SALE: Sweet potato plants that were raised at the greenhouse, ready for sale May 15. Porto Ricans only. Small's Greenhouse. 5-20-2tcg

FOR SALE: White poster paper, 35 cents per sheet. The Carlisle Mercury. 11-19-tfn

FOR SALE: Super A Farmall tractor with cultivators. Good condition. Phone 289-2973 after 6 p.m. 5-27-2t*

FOR SALE: A load of fruit and vegetables at the courthouse Friday and Saturday. Also lot of pretty flowers. 5-27-1t*

FOR SALE: 1977 Dodge Club Cab Truck, $2,900. Stanley Bromagen, phone 289-5012. 5-27-2t*

FOR SALE: In east end, out of city. Three bedroom brick, full basement, central air. 289-5540. 5-27-1t*

FOR SALE: In east end, out of city. Three bedroom brick, full basement, central air. 289-5540. 5-13-1t* 5-27-1t*

YARD SALE

YARD SALE: Saturday, May 29, 9 a.m.-4 p.m. Lots of miscellaneous items. Four families. One-fourth mile on East Union Road. 5-27-1t*

YARD SALE: May 28-29, 9 til ? at second house on the right on Upper Jackstown Road. 5-27-1t*

YARD SALE: Saturday, 8 a.m. to 2 p.m. 220 High Street. Betty Barton and Lois Brierly. 5-27-1t*

YARD SALE: Upper Lick Road. Saturday 9-5, Sunday 1-5, and Monday 9-5. Cancelled in case of rain. 5-27-1t*

YARD SALE: Friday, May 28, 9-4. Clothing, many miscellaneous household items. 320 Kennedy Heights. 5-27-1t*

GARAGE SALE: Cynthiana, estate of Dr. Don Kerr, 617 Sonley Drive, Thursday through Sunday, 10-6. Small appliances, clothes, household items, lawn and garden tools, dishes, pool table, books, records, paintings, prints and other items too numerous to mention. 5-27-1t*

YARD SALE: Friday, May 28, Saturday, May 29, from 9 to ? at Crockett's Car Wash. All proceeds will go for medical treatments for Nora Bromagen. Donations may be made by calling 289-5910 or 289-5053. 5-27-1t*

YARD SALE: Saturday, Sunday, Monday. One mile out on Myers Station Road. 5-27-1t*

CARPORT SALE: Memorial Day, 9-3. Boys clothing, sizes 10-14, summer and winter, toys, miscellaneous items. Douglas Court. Catherine and Brian Canupp. 5-27-1t*

GARAGE SALE: 106 Cardinal Lane. Friday, 28th, from 9 a.m. to 4 p.m. 5-27-1t*

GARAGE SALE: Friday, May 28th, and Saturday, May 29th, 9:00-5:00. 126 Catherine Street. Patti McClure. 5-27-1t*

NORTH STREET SHOP SALE: Friday, May 28, 1 to ? Saturday, May 29, 9 to ? Dishes, clothes, two cedar churns, depression glass, wrap skirts, purse covers, lots of odds and ends. Eugene Gaunce. 5-27-1t*

NOTICE

NOW OPEN: Brass Gate at Charlie's Electronics. We clean brass and copper. Phone 289-2675. 4-1-tfn

NOTICE: Dance, Saturday, May 29, at the new National Guard Armory, 9-1, $10 a couple. Music by the Showmasters. 5-20-2t*

NOTICE: Want to get in shape? Carlisle Health Club now open at 222 Locust Street. Annual memberships available. Also aerobic classes $1 per lesson. 4-15-tfn

NOTICE: See us for your carpet needs. Commercial or residential. Garrett's Furniture Co., 226 West Main Street. Phone 289-2308. 9-3-tfn

NOTICE: Blacktopping. Call Grover McFarland, days 987-4115, nights 987-3111. 4-15-13t*

NOTICE: Dee Fraley's Carpets. Vinyl floors, wallpaper, astroturf, carpeting. We do our own installation and repairs. 289-7935. 3-25-tfn

NOTICE: House cleaning time! For your rug cleaning rent Rinse and Vac cleaner. Home Hardware, phone 289-7549. 5-13-tfn

NOTICE: Home Hardware has been appointed as dealer for Gould Water Pump Systems. See us for the best. Phone 289-7549. 5-13-tfn

CARD OF THANKS: Want to say thanks and my appreciation for all the kindness shown to me while a patient in the hospital. Thank all my friends for the flowers, cards, gifts and prayers and visits. Special thanks to the doctors and the entire hospital staff; also to dietary department. Mrs. Clay Myers. 5-27-1t*

CARD OF THANKS: I would like to thank all who were so kind to me while at Nicholas County Hospital. Thanks to Dr. Hamon and the entire staff. To my family and friends for their cards, flowers and visits. Your kindness will always be remembered. Teddy Hawkins. 5-27-1t*

CARD OF THANKS: I want to thank all of my friends, relatives and patrons for the beautiful flowers, gifts and calls that I received before and since the birth of our new son. God bless you all. Wilma DeAtley. 5-27-1t*

WANTED

WANTED: Concrete work, sidewalks, patios and cisterns. Home remodeling and building. 289-5009. 4-15-8t*

HELP WANTED: Carpet installer helper. Fraley's Carpets. Phone 289-7935. 5-27-1tcg

WANTED: Piano and organ students. Summer schedule beginning. Teach at Carlisle Christian Church. Beginners a specialty. Adult students welcome. Call 606-234-6268. 5-27-3t*

LOST

LOST: On Highway 32 near Bowles Grocery, small white hound with black spot on side, frosted ear, name on collar. Phone collect 744-0798. 5-27-1t*

FOR RENT

FOR RENT: House, four rooms and bath. Eight miles out of town. Call 289-2819. 5-27-2t*

FOR RENT: One room, for light housekeeping, storage space and bath. Lady only. Reasonable. Phone 289-2475. 5-20-2t*

FOUND

FOUND: Small Cocker Spaniel at my house. Owner call W.J. Clark, Route 2, phone 289-5077. 5-27-1tcg

Use your time and money wisley
Shop The Classifieds - 289-2464

NICHOLAS CIRCUIT COURT
Case No. 81-CI-024
FIRST FEDERAL SAVINGS AND LOAN ASSOCIATION OF CYNTHIANA — PLAINTIFF
NOTICE OF SALE
VS
ROBERT D. MARSHALL, ET AL. — DEFENDANTS

By virtue of a Judgment and Order of Sale of the Nicholas Circuit Court, entered in the above styled action on May 14, 1982, the undersigned Master Commissioner will on the 5th day of June, 1982, at or about the hour of 10:30 a.m., at the Courthouse door, in Carlisle, Kentucky, offer for sale to the highest and best bidder the below described real property, located in Nicholas County, Kentucky:

A certain tract or parcel of land lying on the waters of Brush Fork Creek, about one mile West of Carlisle, Near State Highway No. 36 on the margin of the L&N Railroad right-of-way in Nicholas County, Kentucky, and bounded and described as follows:

BEGINNING on the South margin of the L&N Railroad right-of-way at a point 20 feet West of the Center line of a new road or "ramp" which leads from the Old Miller Station Turnpike to State Highway No. 36; thence with the Southern margin of the L&N Railroad right-of-way in Western direction 100 feet to a point in the margin of said railroad right-of-way, corner to the land of Everett and Callie Hill; thence with the line of said Hill in a Southern direction 60 feet, more or less, to a point in the center line of the Old Miller Station Turnpike Road corner to said Hill; thence in an Eastern direction with the center line of the Old Miller Station Turnpike 100 feet to a corner of the new road or "ramp" and the Old Miller Station Turnpike Road; thence in a Northern direction with a line 20 feet West of the center line of the new road or "ramp" 60 feet, more or less, to the point of beginning, containing almost one-quarter acre, more or less, together with all appurtenances and hereditaments thereunto belonging, but subject to all legal highways and zoning restrictions.

This being the same property conveyed to Robert D. Marshall and Patsy J. Marshall, his wife, by Dwight Green et ux., by deed dated the 10th day of August, 1976, of record in Deed Book 70, Page 262, Nicholas County Court Clerk's Office.

Sale of the above described property is being held for the purpose of raising enough money to satisfy judgment liens of Nicholas County, Kentucky; First Federal Savings and Loan Association of Cynthiana; Credit Thrift of America, Inc.; Commonwealth of Kentucky, together with interest, penalties and costs, totalling approximately Fifteen Thousand ($15,000.00) Dollars.

Upon the sale of the above described property, the purchase price shall be payable as follows: Twenty (20%) percent on day of sale, with balance on a credit of thirty (30) days for which the purchaser shall be required to execute a bond, with good security, dated as of the date of sale and bearing interest at the rate of eight (8%) percent per annum until paid, same to have the force and effect of a replevin bond on which execution may issue if same is not paid at maturity. As additional security the Master Commissioner will retain a lien against the real estate herein sold. Privilege will be given to the purchaser to pay the purchase price in cash without executing bond or to pay the balance of the purchase price at any time before maturity.

Taxes on the above described property for the year 1982 and thereafter shall be paid by the purchaser.

Following sale of said property the Master Commissioner shall promptly report same to the Court, and said report shall be held over for a period of ten (10) days for confirmation or exceptions. Anyone desiring to object or except to the sale shall do so by that time or be forever barred.

Joseph F. Conley,
Master Commissioner
5-20-3tcg

ORDINANCE NO. ___
AN ORDINANCE RELATING TO AND SETTING THE SPEED LIMIT AT FIFTEEN (15) MILES PER HOUR ON MOCKINGBIRD LANE

WHEREAS, the Nicholas County Fiscal Court has determined upon the basis of an engineering and traffic investigation that the speed limit on Mockingbird Lane in Nicholas County, Kentucky, a county street, should be limited to fifteen (15) miles per hour in the best interest of Public Safety, due to the large number of children that reside on said street, lack of sidewalks and volume of traffic on same;

NOW THEREFORE BE IT ORDAINED by the Fiscal Court of the County of Nicholas, Commonwealth of Kentucky:

Section 1. That the speed limit on Mockingbird Lane in Nicholas County, Kentucky, is hereby set at fifteen (15) miles per hour, said speed limit to be in effect at all times of the day and night.

Section 2. That this ordinance shall take effect immediately upon its passage and publication according to law.

Submitted: Joseph H. Conley
Nicholas County Attorney

Introduced for first reading May 5, 1982, for second reading May 19, 1982, and enacted this 19th day of May, 1982.

Nicholas County Fiscal Court
By: Reese Smoot
County Judge/Executive
Nicholas County, Kentucky

ATTEST:
Rose Scott
Clerk, Nicholas County Fiscal Court
5-27-1tcg

Cox named chairman

Martha Layne Collins, Lieutenant Governor of Kentucky, has announced the appointment of Charles Cox as Girl Scout Fund Drive Chairman in Nicholas County. Mr. Cox attended the kick-off luncheon at the Hyatt Regency in Lexington on May 17 to receive his appointment and to help make plans for the summer campaign.

Girl Scouting is a girl-centered organization that is an integral part of the community. It is a sharing among youth and adult volunteers of an informal education process based on proven ethical values that help expand a girl's horizon.

The money raised from the fund drives is used to provide professional support to volunteers, to pay for program materials, and to provide training and educational opportunities for the adults who are leading our girls.

Kaye Schneider, field director for this area, works with volunteers to see that troops are maintained, and that every girl is given the opportunity to participate in Girl Scouting.

When Mr. Cox or one of the campaign helpers calls on you, please give generously.

Bureau plans for '82 Ag Census

Plans for the 1982 Census of Agriculture are on schedule according to Bruce Chapman, Director of the Commerce Department's Census Bureau.

The census, to be taken starting next January, will provide basic information measuring the trends in number of farms, commodity production, land use, and income levels in agriculture. Chapman indicated that the rapid changes occurring in agriculture due to the declining farm income situation, along with continuing high interest rates, makes the information from the agriculture census extremely important to the nation's policymakers as well as farmers themselves. Chapman points out that complete and accurate responses by farmers will ensure a high quality picture of the agriculture industry to everyone's benefit.

Census forms will be mailed out in late December to 2.5 million farmers and ranchers to collect data for the 1982 calendar year.

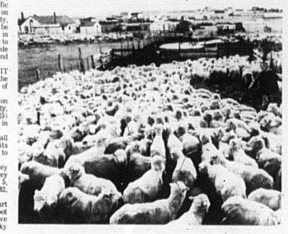

They call it "old 365"

On the Falkland Islands, hotly contested these days by Britain and Argentina, sheep is everything. Six hundred thousand of them provide food and clothing for the 1800 inhabitants. Mutton is eaten three times a day and has become known to the Falkland islanders as "old 365." — Photo submitted.

U.S. was involved in Falklands in 1830's

But you wouldn't want to live there . . .

by Boris Weintraub
National Geographic News Service

The last time anyone fought seriously over the Falkland Islands, the United States was there — helping to evict an Argentine settlement and pave the way for British rule.

But that was nearly 150 years ago. Since then the tiny islands, with a total land area less than the state of Connecticut, have become very British. Until the recent Argentine invasion, the residents drank English lager in their four pubs, fondly remembered Prince Philip's 1957 visit, and avidly looked forward to the annual "Falkland Islands Olympics," pitting East and West Falkland Islanders in such sports as sheep-shearing races.

God Save the Queen

"They're British, 'God Save the Queen' all the way," says Martin Rogers, a photographer who was in the Falklands on assignment for National Geographic in 1979. "They have tea every afternoon, and you have no sense while you're there that South America is only a couple of hundred miles away."

The invasion that broke the tranquility brought the islands out of their recent obscurity into a place in the sun — if the sun shone more frequently than it does there.

The bleakness of the Falklands — or the Islas Malvinas, as the Argentines call them — is a central fact of their life and history. The average wind mean speed on the islands is 16½ knots, there are hardly any trees, and on only about 18 days a year is the sky more than half free of clouds.

So bleak and so far off the world's beaten track are the Falklands that nearly 175 years went by from the time they were discovered by English navigator John Davis until settlers arrived. And those settlers found no indigenous human residents, only geese, penguins, albatrosses, and other birds.

Davis sailed by in 1592, and it wasn't until 1690 that the sound between the two largest of the 200 islands was named after Lucius Carey, Viscount Falkland, the First Lord of the Admiralty. The islands themselves were named after Falkland some years later.

The first settlers were Frenchmen who arrived in 1764 to avenge the French honor after being ousted from Canada the previous year. They set up a colony called Port St. Louis, only to find themselves confronted a year later by a British colony.

Spanish there too

Meanwhile, the Spanish, who had established themselves throughout South America, expressed unhappiness at this turn of events. Within a few years they purchased title to the islands from the French for the equivalent of 25,000 British pounds.

In 1770 the Spanish and the British almost went to war over their rival claims. Negotiations gave Britain the right to found a settlement, but it was abandoned in 1774, and the Spanish moved back in, ruling the islands for 40 years.

When Argentina won independence from Spain in 1816, it claimed inherited sovereignty over the islands. Louis Vernet, a French-born merchant from Hamburg who had settled in Argentina, established a settlement in the mid-1820s.

But whaling and sealing vessels plying their trade in Falkland waters irked Vernet, with disastrous consequences.

In 1831 he seized three U.S. whaling ships, and the United States retaliated by sending a warship which sacked the Argentine settlement and left it virtually deserted. The British returned in 1833 and retained control, despite Argentine objections, until this month's invasion.

The strategic position of the Falklands, not far from Cape Horn, led to a brief period of prosperity in the mid-19th century, after the discovery of gold in California and Australia and the growth of the Peruvian guano trade. Many ships traveling between European Atlantic ports and the Pacific put in for repairs in the Falklands' capital of Stanley.

The advent of the steamer, the growth of a mainland port in Chile, and the greed of the Falkland Islands' craftsmen led to a decline, however. The islands settled into life as a British colony whose peak population, reached in 1931, was 2,391. That has dwindled to about 1,800, who are vastly outnumbered by half a million sheep and several million penguins.

Unusual habits

Unusual characteristics of pandas include an elongated wristbone on each forepaw that serves, in effect, as a sixth digit, and inefficient digestive tracts which require them to spend 50 to 75 percent of their days feeding, National Geographic reports.

— NOTICE —
I will not be responsible for any debts, other than my own, after this date.
May 22, 1982
Signed: John Robert Glass
368 East Main
Carlisle, KY 40311

Read'em and reap.
Mercury Classifieds!

VICE ELECTRIC
All Types of Electrical Wiring Service
Barns, Garages
Homes & Mobile Homes
Free Estimates
Call Day or Night
289-5879
Allie C. Vice, Jr.

Residential and Commercial
Electrical Wiring
Call 289-2480
Day or Night
Paul Stone
104 Archdeacon Avenue
Free Estimates

Crawford Farm & Building Supplies
Oak and Finished Lumber
Stihl Chain Saws
Sales & Service
Phone 724-5217
Hiway 165, Mt. Olivet, Ky.
HOURS: 8 a.m. to 5 p.m. Weekdays; 8 a.m. to 4 p.m. Saturdays

BEST COPY AVAILABLE