Service your TV or Radios. Contract Wiring—Call for a FREE Estimate
DUNCAN'S
ELECTRICAL SHOP

Hi-Way Drive In
Starts Fri., April 24
One Week Only
Clint Eastwood in "Any Which Way You Can" and "Every Which Way But Loose"
Distributed by WARNER BROS. A WARNER COMMUNICATIONS COMPANY

Judy Drive In
Fri.-Sat.-Sun.
April 24, 25, 26
"UNPARALLELED TERROR"

THE TEXAS CHAINSAW MASSACRE
From NEW LINE CINEMA
R

United Artists

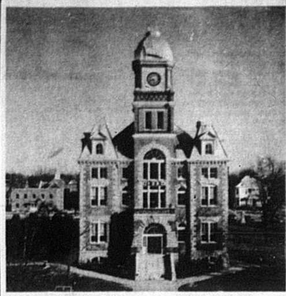

News from

Nicholas County Courthouse

District Court — April 14, 1981

Jeffrey T. Howard, Route Four, Carlisle, reckless driving, defendant appeared, entered plea of guilty, fine $25, costs $25.50.

Kenneth Hobart Shannon, Route Two, Carlisle, illegal transportation of alcoholic beverages, defendant appeared, entered plea of guilty, fine $100, costs $25.50, 30 days in jail probated one year.

Timothy C. Crump, 812 Malibu Drive, Lexington, public intoxication, defendant appeared, entered plea of guilty, fine $25, costs $25.50, 20 days in jail probated six months on condition all fines due are paid this date.

Richard Arthur Wasson, 2805 Anderson, Klamath Falls, Oregon, public intoxication, defendant appeared, entered plea of guilty, fine $25, costs $25.50, five days in jail probated six months.

William Angel, Sexton Trailer Park, Carlisle, theft by deception, defendant appeared, entered plea of guilty, fine $25, costs $25.50, $10 restitution to Hughes Grocery, $10 arrest fee to sheriff, 10 days in jail probated one year on condition all paid by 4/28/81.

Susie Morris, Spring Street, Carlisle, assault in third degree, defendant appeared, entered plea of not guilty, case continued for trial before the court on 4/21/81, bond pending.

Delores J. Marshall, 417 Washington Street, Paris, terroristic threatening, defendant appeared, entered plea of not guilty, advised the court she has retained counsel, jury trial set for 5/20/81, bond pending.

George Bryant, 417 Washington Street, Paris, terroristic threatening, defendant appeared, entered plea of not guilty, advised the court he would retain counsel, case set for jury trial 5/20/81, bond pending.

Earl McIntosh Jr., Route Four, Carlisle, theft by unlawful taking (over $100), defendant appeared, entered plea of not guilty, preliminary hearing date set for 5/20/81, defendant will retain counsel.

Earl McIntosh Sr., Lexington Road, Harrodsburg, theft by unlawful taking (over $100), defendant appeared, entered plea of not guilty, preliminary hearing date set for 5/20/81, defendant will retain counsel.

Robert Curtis, Route One, Sexton Trailer Park, Carlisle, criminal possession of forged instrument in second degree, case continued pending court action in Bourbon Circuit Court, bond pending.

Arnold Holder, 509 Northern Heights, Georgetown, pending case: non support, plaintiff advised the court that support payments are up to date, continued for 30 days.

Small Claims Court — April 14, 1981

Billy Hubbard vs Lorraine Dent, Green Valley Apartments, Carlisle, $200 property, $13.75 costs, settled out of court.

Carter's Clothier vs Billie Heathman, Route One, Carlisle, $258.03 on account, $15.40 costs, small claims judgment awarded to plaintiff in the amount of $258.03 plus $15.40 court costs, defendant ordered to pay $10 per month beginning 4/21/81 thru Clerk's office.

Nicholas County Hospital vs Betty Lee Watkins, Route Two, Carlisle, $330.35 on account, $15.40 costs, settlement agreement: case continued until 4/28/81 to make payment arrangements.

District Civil Division — April 14, 1981

First National Bank, Carlisle vs Frank Hatfield, Route Two, Carlisle, $1,482.60 note, $31 costs, motion for default judgment: default judgment granted in the amount of $1,482.60 plus 8 percent interest thereon from 4/14/81 until paid, plus costs and including attorney fees.

Henry T. Caswell vs Penny K. Ring, Route Four, Carlisle, $1,221 damages, $31 costs, motion for default judgment: default judgment granted in the amount of $1,221 plus interest at the legal rate per annum from 4/14/81 until paid, plus costs.

WLEX Television vs Marion Hopkins and Freddie Prather d/b/a Litle House Restaurant, $402.50 merchandise, $36 costs, motion for default judgment: default judgment granted in the amount of $402.50 with interest thereon at a rate of 8 percent per annum from 11/18/80 until paid, plus costs in the amount of $36.

Public Auction
Sat., April 25, 10 A.M.

Located 2½ miles from Millersburg, Ky. From Millersburg go 2 miles west on Ruddles Mill Road to Steel Ford Road. Turn right go ½ mile.

— Antiques —

China cabinet, side board, old dresser with mirror, dish cabinet with glass doors, oak round table with 6 chairs, dresser with marble top, wooden bed, Singer sewing machine, folding bed, oak table, 2 stand tables, Home Comfort wood cook stove, iron kettle, stone jars (4 with lids), oil lamps, chairs, old marble top, some antique dishes.

— House Furniture —

New couch and chairs, wood cabinet, metal cabinet, kitchen cabinet, 2 stand tables, gas cook stove, rocking chair, feather bed, glass jars, dishes, cooking utensils. Other articles too numerous to mention.

Owner: Mrs. Mary Livingood

Earl Hamm Auctioneer and REAL ESTATE BROKER

Carlisle, Ky. Office Phone 289-5720; Home 289-5320

Cashiers: Bob George and Sandye Collins — Clerk: Wilbur Winkle

Cawood Comments

© 1981, Cawood Ledford Productions, Inc.
By the voice of the University of Kentucky Wildcats
Cawood Ledford

CATS STILL LOOKING FOR QUARTERBACK

LEXINGTON — Spring football practice ends at the University of Kentucky this weekend and Fran Curci is still looking for a starting quarterback. It's a three-way race among Terry Henry, Randy Jenkins and Tom Boyle. Curci says Henry and Jenkins, because of their experience, are slightly ahead of Boyle right now.

"A number one quarterback hasn't surfaced yet," Curci says. "We really have to make a decision as to what offense we're going to use next season.

"We've never had the luxury around here of saying we're going to run the wishbone offense then go out and recruit people who can run the wishbone. We have to tailor the offense to suit the people we have."

Curci says the two main contenders for the starting quarterback job are very different types of players.

"Terry Henry is an all-purpose quarterback. He's a tough guy who's really a running back playing quarterback.

"Terry is a mini Derrick Ramsey. He's really worked hard on his passing this spring but he's got to throw the ball better than he did last year. Throwing has really come back in the college game and we'd like to throw the ball a little more than we have in the past."

Randy Jenkins is strong in the passing game.

"Randy does everything very well," says Curci. "He's not as strong as Terry but he runs the ball fairly well. He can't take the physical beating that Terry can take but Randy throws the ball pretty well. He completed around 48 percent of his passes last year, and with a couple of years experience I think he's become a very efficient quarterback."

Curci doesn't expect to have settled on a number one quarterback when spring practice ends with the Blue-White game this Saturday night. He says he and his staff must make the decision during the summer.

"We've filmed every practice this spring," he says. "We've even talked about using two types of offense but I think that's wishful thinking. We've got to decide on a quarterback then decide on what offense we're going to use. We'll study the films all summer and by August we will have made that decision."

It is a decision that will affect the Kentucky football team for 11 weeks this fall.

Say You Saw it in The Mercury!

NOTICE TO KENTUCKY UTILITIES COMPANY CUSTOMER

Kentucky Utilities Company, on March 23, 1981, filed with the Public Service Commission of Kentucky, Notice of General Adjustment of Rates by which the Company is proposing new permanent Kentucky retail rates which would increase each rate classification approximately 12.4% and produce additional annual revenue of $39.3 million based on a test period of the 12 months ended December 31, 1980.

The Company is also proposing that, pending final action on the permanent rates, there be placed in effect immediately interim rates equal to approximately three-fourths of the proposed permanent rates, which would increase each rate classification approximately 9.23% and produce additional annual revenue of approximately $29.2 million based on the same historical test year.

The Commission, by order of March 31, 1981, has suspended the proposed rates for a period of not exceeding five months from April 13, 1981. The Commission has also scheduled a public hearing on the proposed permanent rates on April 28, 1981, at 1:00 p.m. (EDST) at the Commission's offices at 730 Schenkel Lane, P.O. Box 630, Frankfort, Kentucky 40602, with cross-examination deferred subject to further order of the Commission. The Commission has also scheduled a hearing for cross-examination of the Company's prepared testimony on the proposed interim rates on April 28, 1981 at 1:30 p.m. (EDST) at the Commission's offices. Intervenors desiring to submit testimony on the proposed interim rates must file the testimony in prepared form with the Commission, with copies to parties of record, by May 12, 1981, and, if necessary, a hearing for cross-examination of such testimony will be held approximately one week thereafter.

The rates contained in this notice are the rates proposed by Kentucky Utilities Company. However, the Public Service Commission may, after evidentiary hearings, order rates to be charged that differ from these proposed rates. Such action may result in an increase in rates for customers other than those rates included in this notice.

Copies of the verified prepared testimony in support of the proposed interim rates may be obtained at the Company's offices, One Quality Street, Lexington, Kentucky 40507, or by mail from the Company by those who have filed notice of intervention with the Public Service Commission, 730 Schenkel Lane, P.O. Box 615, Frankfort, Ketucky 40602. Requests for prepared testimony should be delivered or mailed to J. W. Bradley, Vice President, c/o Kentucky Utilities Company, One Quality Street, Lexington, Kentucky 40507.

The proposed rates are exhibited at offices and places of business of the Company. The proposed permanent rates in condensed form are set out by rate classifications below. The proposed interim rates are equal to the proposed permanent rates with an adjustment factor of 0.972374 applied to the base rate billings subject to adjustment by Fuel Clause.

RESIDENTIAL

RS-1 and RS-5:
$1.85 per month minimum to include 16 KWH used per month
8.681¢ per KWH for the next 34 KWH
6.502¢ per KWH for the next 50 KWH
5.141¢ per KWH for the next 100 KWH
4.900¢ per KWH for the next 200 KWH
4.491¢ per KWH for all in excess of 400 KWH
3.421¢ per KWH for all off-peak water heating when used in connection with approved electric range installation.
FERS-1 and FERS-5 (Full Electric Residential Service) Supplements to RS-1 and RS-5

Rate schedule RS-1 and RS-5 shall remain in effect for first 1,000 KWH used each month. All KWH used in excess of 1,000 KWH per month (excluding off-peak water heating use) 4.041¢ per KWH.
Minimum charges on Residential Rates RS-1 and RS-5
single phase service—not less than $1.85 per month
three-phase service—not less than $6.95 per month
FERS-1 and FER-5—not less than $6.95 per month.

GENERAL SERVICE

GS-1 and GS-5
$4.89 per month minimum to include 50 KWH used per month
9.046¢ per KWH for the next 50 KWH
7.096¢ per KWH for next 400 KWH
5.834¢ per KWH for next 1,500 KWH
5.356¢ per KWH for all in excess of 2,000 KWH

MINIMUM CHARGES ON GENERAL SERVICE RATES

The greater of (a) $4.89 per month to include the first 20 KW or less of capacity, or (b) $4.89 per month, plus $1.67 per KW for demand in excess of 20 KW, which shall be determined from the greater of (1), (2), (3), or (4) as follows:
(1) The maximum demand registered in the current month
(2) 75% of the highest monthly maximum demand registered in the preceding 11 months
(3) The contract capacity, based on the expected maximum KW demand upon the system
(4) 60% of the KW capacity of facilities specified by the customer.

Minimum charge under (a) above, shall be billed on a monthly basis. Minimum charge under (b), above, shall be billed on a cumulative annual basis that starts on the month in which the meter was installed or service was first taken under the schedule. This is the beginning date of the contract year. Payments to be made monthly of not less than 1/12 of the annual minimum until the aggregate payments during the contract year equal the annual minimum. However, minimum payments made in excess of the amount based on the rate schedule will be applied as a credit on billings for energy used during the contract year.

OFF PEAK WATER HEATING (OPWH)

Rate
4.185¢ per KWH
Minimum
$1.66 per month on each installation. When service is combined with RS or GS service, the minimum of RS or GS Rate will apply.

ELECTRIC SPACE HEATING RIDER (Rate 33)

Availability
As a rider to GS rate schedules, for electric space heating loads of 5 KW or more where Company service is primary source of heat for full heating season. Special metering required.
Rate
4.201¢ per KWH
Minimum Charge
$13.34 per KW but not less than $91.51 per heating season. This minimum is in addition to minimum of GS rate.

ALL ELECTRIC SCHOOL RATE (AES)

Availability
To schools or additions to schools where all energy requirements to school or addition are served electrically by Company (laboratory use of other fuels for incidental and instructional purposes excluded from this requirement).
Rate
4.188¢ per KWH
Annual Minimum
$19.89 per KW, excluding air conditioning and equipment of 1 KW or less, but not less than $198.84 per year.

COOKING FOR SCHOOLS RATE (RESTRICTED) E

Restriction
Service available only to schools using electric cooking as part of home economics program. Separate metering required.
Rate
14.140¢ per KWH for first 20 KWH used per month
7.282¢ per KWH for next 280 KWH
5.010¢ per KWH for all in excess of 300 KWH
Minimum
$3.39 per month for first 6 connected KW plus 84¢ per month for each additional KW or fraction thereof. Optional annual minimum of $60.82 for first 6 connected KW plus $10.03 per year for each additional KW or fraction thereof.

COMBINED LIGHTING AND POWER SERVICE RATE—LP

Maximum Load Charge
Secondary Service $2.93 per KW, $351.60 per year minimum
Primary Service $2.59 per KW, $777.00 per year minimum
Transmission Line Service $2.38 per KW, $1,428.00 per year minimum.
Plus an Energy Charge of:
5.101¢ per KWH for first 2,000 KWH used per month
3.580¢ per KWH for next 8,000 KWH
3.331¢ per KWH for next 90,000 KWH
3.241¢ per KWH for next 400,000 KWH
3.101¢ per KWH for next 500,000 KWH
2.990¢ per KWH for next 1,000,000 KWH
2.860¢ per KWH for all in excess of 2,000,000 KWH except
2.741¢ per KWH for all in excess of 2,000,000 KWH and 50% load factor and
2.631¢ per KWH for all in excess of 6,000,000 KWH and 50% load factor

Determination of Maximum Load
The load will be measured and will be the average KW demand delivered to the customer during the 15 minute period of maximum use during the month.
Minimum Annual Bill
Service under this schedule is subject to an annual minimum of $35.16 per kilowatt for secondary delivery, $31.08 per kilowatt for primary delivery and $28.56 per kilowatt for transmission delivery for each yearly period based on the greater of (a), (b), (c), (d) or (e), as follows:
(a) The highest monthly maximum load during such yearly period.
(b) The contract capacity, based on the expected maximum KW demand upon the system.
(c) 60% of the KW capacity of facilities specified by the customer.
(d) Secondary delivery, $351.60 per year; Primary delivery, $777.00 per year; Transmission delivery, $1,428.00 per year.
(e) Minimum may be adjusted where customer's service requires an abnormal investment in special facilities.

WATER PUMPING SERVICE(M)

5.101¢ per KWH for first 5,000 KWH used per month
4.812¢ per KWH for next 5,000 KWH
4.465¢ per KWH for next 10,000 KWH
4.173¢ per KWH for all in excess of 20,000 KWH
Monthly Minimum
The greater of:
(a) The sum of 87¢ per horsepower for total rated capacity, of all motors or other apparatus connected, but not less than $17.20 per month.
(b) The sum of $1.72 per horsepower for total rated capacity, excluding standby power equipment and fire pumps.
(c) Determined by special investment required.

HIGH LOAD FACTOR (HLF)

Rate
Kilowatt Billing Rate for Delivered Voltage at:
First 2,000 KW of Monthly Billing Demand
Secondary $4.78 per KW
Primary $4.50 per KW
Transmission $4.32 per KW
Next 3,000 KW of Monthly Billing Demand
Secondary $4.23 per KW
Primary $3.96 per KW
Transmission $3.79 per KW
All over 5,000 KW of Monthly Billing Demand
Secondary $3.56 per KW
Primary $3.29 per KW
Transmission $3.12 per KW
Plus Energy Charge of:
For first 200 Hours Use of Billing Demand @ 2.869¢ per KWH
For next 200 Hours Use of Billing Demand @ 2.806¢ per KWH
For next 200 Hours Use of Billing Demand @ 2.548¢ per KWH
Excess of 600 Hours Use of Billing Demand @ 2.486¢ per KWH
Monthly Minimum
The greater of:
(a) KW billing demand charge (not less than 1,000 KW) plus 400 hours use of KW demand used for billing purposes;
(b) KW demand billing charge of not less than 60% of KW capacity specified by customer or 1,000 KW (whichever is greater) plus the energy charge of 400 hours use of such KW demand;
(c) Contract capacity plus 400 hours use of such capacity (not less than 1,000 KW plus 400 hours use).

COAL MINING POWER SERVICE (MP-1)

Rate
Maximum Load Charge
Primary service at nominal voltage of 2,400 or more—$2.68 per kilowatt of the maximum load in the month. Transmission Line Service at nominal voltage of 34,500 or more—$2.42 per kilowatt of maximum load in the month.
Plus an Energy Charge of:
4.304¢ per KWH for first 10,000 KWH used per month
3.236¢ per KWH for next 490,000 KWH
2.997¢ per KWH for next 500,000 KWH
2.886¢ per KWH for next 1,000,000 KWH
2.786¢ per KWH for all in excess of 2,000,000 KWH
Minimum Annual Charge
Not less than the greater of (a), (b) or (c) as follows:
(a) $43.15 for each yearly period for each KW of capacity reserved by the customer's application.
(b) $32.16 per KW for primary delivery or $29.04 per KW for transmission delivery, for each yearly period based on highest monthly maximum load during such yearly period.
(c) Determined by any special investment required to serve.

STREET LIGHTING RATE PER LIGHT YEAR

	RATE STANDARD	RATE ORNAMENTAL
INCANDESCENT SYSTEM		
1,000 Lumens (Approximately)	$ 26.86	$ 34.66
2,500 Lumens (Approximately)	$ 33.00	$ 42.36
4,000 Lumens (Approximately)	$ 47.40	$ 58.44
6,000 Lumens (Approximately)	$ 63.12	$ 75.72
10,000 Lumens (Approximately)	$ 85.32	$104.28
MERCURY VAPOR		
3,500 Lumens (Approximately)	$ 68.16	$ 96.80
7,000 Lumens (Approximately)	$ 78.96	$105.60
10,000 Lumens (Approximately)	$ 90.96	$114.72
20,000 Lumens (Approximately)	$107.52	$126.36
HIGH PRESSURE SODIUM		
50,000 Lumens (Approximately)	$201.48	$307.68
FLUORESCENT		
*20,000 Lumens (Approximately)	$125.40	$114.24

Note: *Restricted to those fixtures in service on February 15, 1977.

CUSTOMER OUTDOOR LIGHTING RATE

The Company to furnish the lamp complete with fixture, reflector, control and 4 foot mast arm. Service and installation of fixture to be made on an existing pole.
*$5.43 per lamp per month for each 2,500 lumen Incandescent Lamp.
$6.60 per lamp per month for each 3,500 lumen Mercury Vapor Lamp.
$7.53 per lamp per month for each 7,000 lumen Mercury Vapor Lamp.
Note: *Restricted to those fixtures in service on December 15, 1971.

FUEL ADJUSTMENT CLAUSE

(Applies to all preceding rate schedules)

The Fuel Adjustment Clause applicable under this filing will conform to the Fuel Adjustment Clause as promulgated by the Kentucky Public Service Commission in Case No. 8057.

TEMPORARY LIGHTING AND POWER SERVICE (CARNIVALS, ETC.)—RATE TS RATE FOR SERVICE FOR CONNECTED LOAD OF

	Up to and including 2½ KW	In Excess of 2½ KW and including 5 KW	In Excess of 5 KW and including 7½ KW	In Excess of 7½ KW and including 10 KW	In Excess of 10 KW and including 15 KW
6 nights	$26.54	$48.41	$65.60	$81.22	$114.02
5 nights	23.41	40.60	60.92	76.53	98.40
4 nights	20.31	34.35	56.21	73.41	98.40
3 nights or less	15.61	29.67	56.21	73.41	98.40

For each KW connected load in excess of 15 KW add $3.26 for 6 nights or less. For each night in excess of 6 (in succession) add 48¢ per KW per night.

In view of the fact that some all night lighting is often necessary for security purposes and for living quarters in trailers attached to the carnival or show, there will be permitted without additional charge, under this schedule, a continuous supply of electric service not to exceed 5% of the contract load.

OPTIONAL MINIMUM RIDER

Availability
At the option of the customer where customer's business is of such nature to require only seasonal or temporary service.
Conditions
1. Customer to pay Company for all costs of making temporary connections.
2. Customer to pay regular rate of the electric rate schedule applicable
3. Minimum: $2.98 per month per KW, or fraction thereof, of the total connected load

SUPPLEMENTARY (STANDBY) SERVICE RIDER S

Rate
$4.__ per KW per month or fraction thereof, based on the greater of:
(a) The number of KW the Company is obligated to stand ready to serve, or
(b) The greatest maximum demand established in the contract year.

KENTUCKY UTILITIES COMPANY
One Quality Street
Lexington, Kentucky 40507

GET HOOKED ON THE CLASSIFIEDS

Catch some extra cash . . . cast your line in the classifieds.

It's easy to sell with classifieds! They cost so little, yet deliver so much. When the phone calls start pouring in, it's easy to think of another little-used item that can be converted into ready cash. The sales bait is making one phone call!

The Carlisle Mercury 289-2464

BUY, SELL, TRADE OR RENT THROUGH THE CLASSIFIED ADS

CLASSIFIED ADVERTISING RATES

Cash with order rates

CLASSIFIED ADS 12¢ per word
1-25 words $3.00 per insertion
$5.00 for 2 insertions.

In Memoriams and Cards of Thanks—same as classified rates above.

Bold Faced Words 25¢ a word.

Classified Display $2.10 col. inch.

No refunds on classified ads cancelled by customer.

Pay Cash Save!

NOTICE: We are not responsible for errors in Classifieds, we will rerun without charge corrected ad if notified the following week. Any error on number of insertions should be reported the week following publication of advertising. Failure to report by 10 a.m. Tuesday will result in the customer being charged for that or following weeks insertions unless notified by advertiser. The Carlisle Mercury.

Classified Ad Page Deadline Tuesday Noon

FOR SALE

FOR SALE: CPVC plastic pipe ½-inch and ¾-inch; also ABS plastic pipe and fittings at Home Hardware, phone 289-5306. 1-15-tfn

FOR SALE: Three large bedroom, light color brick home, one full bath, one half bath, gas furnace, large fireplace, central air, large kitchen and dining area, double carport, large patio and full basement. 130 Catherine Street. Phone 289-2405. 4-16-tfn

PRE SUMMER SALE: SAVE 30 to 36 percent on Retail Price on beautiful, long lasting outdoor furniture from Lyon Shaw and Lloyds at Garrett's Furniture. Phone 289-2308. 3-26-tfn.

FOR SALE: One 28-foot extension ladder in good shape. One old type kitchen sink, will do for summer cabin. Phone 289-2374. 4-16-2t*

FOR SALE: 20-acre farm, all in good grass. Tobacco base 1605 pounds. Price $16,000. Will sell on land contract with $3,000 down payment. Interest 6 percent on balance. Owner lives out of county. This is for real. Excellent location. Fightmaster Real Estate Agency. 4-23-1tcg.

FOR SALE: New six-room house located on Manson Road, Bourbon County. Located on five acres of land. Two baths, fireplace, excellent location, 1,620 square feet. Owners have purchased larger farm. Fightmaster Real Estate Agency. Phone 289-2470. 4-23-1tcg.

FOR SALE: New seven-room house located on Upper Lick Road. One acre of land with a large metal building. All built-in kitchen. Will sell house or building separate. Property in excellent condition. Fightmaster Real Estate Agency. Phone 289-2470. 4-23-1tcg.

FOR SALE: Nine-room house located on West Main Street. Lot 168 x 70. New roof, new siding, house in good repair. Price $22,500. Fightmaster Real Estate Agency. Phone 289-2470. 4-23-1tcg.

FOR SALE: A 12 x 50 trailer with 6.8 acres of land. All electric, in perfect condition. Located on Saltwell Road. Priced to sell. Fightmaster Real Estate Agency. Phone 289-2470. 4-23-1tcg.

FOR SALE: 1971 Dodge pick-up. Complete motor overhaul, new battery. Billy Parker, 289-2443. 4-23-2t*

FOR SALE: 10 acres on main highway — three acres in bottom land — rest clean and plenty of water. 404 pounds 1981 tobacco base. Ray Flora Real Estate. Phone 289-5824. 4-23-1tcg.

FOR SALE: Six sows and 44 pigs. Phone 289-5679. 4-23-1t*

FOR SALE: Revelation canister vacuum with wand, hose and five attachments — $25. Call David Stancil at 289-5658. 4-23-2t*

FOR SALE: Frigidaire refrigerator/freezer, 8.3 cu. ft., white — $85. Call David Stancil at 289-5658. 4-23-2t*

FOR SALE: Kenmore four-cycle portable dishwasher with three-level washing, sani-temp, power-miser and butcher-block top, white — $175. Call David Stancil at 289-5658. 4-23-2t*

FOR SALE OR TRADE: 464 International tractor. Excellent condition. Call after 8 p.m. Phone 383-4352. 4-23-2t*

FOR SALE: Lake Carnico house and cabin on two adjoining lake-front lots. 289-2179. 4-23-2t*

FOR SALE: Flowering plants are ready: Geraniums, Begonias, Sultanas. Also Cabbage, Broccoli, Cauliflower, Tomatoes, Peppers, Brussel Sprouts, Kale, Onions, etc. Beautiful 8-inch and 10-inch hanging baskets of Double Begonias, Hanging Moss, Geraniums, Wandering Jew, etc. Marigolds are also in bloom and ready for sale. Small's Greenhouses, phone 289-2256. 4-23-2tcg.

PRE SUMMER SALE: SAVE $20 to $70 on Lawn Boy and Hahn lawn mowers during our Early Buy Program at Garrett's Furniture. Phone 289-2308. 3-26-tfn.

FOR SALE: Ceiling tile for a 12 x 12-room, only $38.88. Over 10 patterns and styles in stock. Reid and Vice, Inc. 289-7175. 4-23-2t*

YARD SALES

GARAGE SALE: April 23, 24, 25, 26, 9 until dark. Saltwell Road. Camper top for eight-foot bed, camper ice box, small gas range, antique Singer sewing machine that sews leather, antiques, dishes, jars, bottles, curtains, linens, clothing, pots and pans, toys, much more. 4-23-1t*

HUGE YARD SALE: Several families. Lots of uniforms. Ladies, mens, childrens clothes. Lots of shoes, purses, furniture, dishes. Back of McKee's Grocery, Jackstown. 4-23-1t*

YARD SALE: Saturday, 9 to 4. Clothes, games and dishes. Cancel if rain. Gordon Sargent. 4-23-1t*

YARD SALE: Friday, April 24, 8 to ? Several families. Variety of items. First house on left on Lower Jackstown. Postponed until next week if it rains. 4-23-1t*

GARAGE SALE: Saturday, April 25 from 9 to 4. 121 Catherine Street. Electric items, lots of clothes, especially baby things and numerous other items. Marion Sims Jr. 4-23-1t*

YARD SALE: Friday, Saturday, 9 to 5. Three miles out Moorefield Road. Furniture, toys, childrens' clothes, lots of everything. Home of Travis Estes. 4-23-1t*

BIG YARD SALE: Fri., Sat. & Sun. Flowers, hanging baskets, clothing (some never worn), good shoes, bird bathes, concrete flower boxes, frogs, rabbits. Across from J.B. Laytart's Store. 4-23-1t*

NOTICE

NOTICE: Will do interior and exterior painting (exterior on 1½ story or less), lawn care and general cleaning. Call 289-7030 after 5 p.m. 4-9-4t*

NOTICE: Back in stock ½ x 6-in. poplar weather boarding. Reid and Vice, Inc., 289-7175. 4-23-2t*

NOTICE: See us for your carpet needs. Commercial or residential. Garrett's Furniture Co., 226 West Main Street. Phone 289-2308. 11-13-tfn.

IN STOCK: Barn door rollers and track. All types hinges and hinge nails. Reid and Vice, Inc. 289-7175. 4-23-2t*

NOTICE: Flea Market. Sunday, April 26, all day rain or shine. Nicholas County Fish and Game Club. $5 set-up charge. Food and drinks served. 4-23-1t*

NOTICE: For all your plumbing and electrical supplies see Paul Ramsey at Reid and Vice Builders Supply, 289-7175. 4-23-2t*

CO-EXECUTORS NOTICE

All persons knowing themselves to be indebted to the estate of Jake Earlywine Sr., deceased, will call upon the undersigned at once and settle same; and those having claims against said estate will present same properly proven to the undersigned (or attorney) for payment. Frances Maffett and Jake Earlywine Jr., Co-Executors of the estate of Jake Earlywine Sr., deceased. Billy G. Hopkins, attorney. 4-23-3t*

NOTICE: SPECIAL: Regular gas, $1.29¢ gallon; unleaded $1.34¢ gallon. Thursday, April 23. Southern States Carlisle Cooperative. 4-23-1tcg

No Spring Fever on This Page ...these ads jump with real buys

CO-EXECUTORS NOTICE

All persons knowing themselves to be indebted to the estate of Malcolm S. Wills, deceased, will call upon the undersigned at once and settle same; and those having claims against said estate will present same properly proven to the undersigned (or attorney) for payment. Maye B. Wills, Larry Wills, Barbara W. Insko, Joyce Ashbrook, Co-Executors of the estate of Malcolm S. Wills, deceased. Charles M. Cox, attorney. 4-16-3t*

Notice of Sale Under Security Agreement

Pursuant to KRS 355.9-504, on Jan. 4, 1980 Vanessa Lang executed a Security Agreement assigned for value to the First National Bank of Carlisle, Ky. Default having been made on this agreement, First National Bank shall offer for sale to the highest bidder, for cash, on May 1, 1981 at 10:30 a.m. on bank parking lot, a 1974 Chevrolet Malibu, Serial #1D37H4B500634. 4-23-2tcg.

Notice of Sale Under Security Agreement

Pursuant to KRS 355.9-504, on April 28, 1979 Phillip and Denise Bowles executed a Security Agreement assigned for value to the First National Bank of Carlisle, Ky. Default having been made on this agreement, First National Bank shall offer for sale to the highest bidder, for cash, on May 8, 1981 at 10 a.m. on bank parking lot, ceramic shop equipment including approximately 108 molds, pouring machine, furniture. 4-23-3tcg.

ADMINISTRATOR NOTICE

All persons knowing themselves to be indebted to the estate of Georgia Clark, deceased, will call upon the undersigned at once and settle same; and those having claims against said estate will present same properly proven to the undersigned (or attorney) for payment. Wilburn Clark, Administrator of the estate of Georgia Clark, deceased. 4-23-3t*

WANTED

WANTED: Yards to mow by adult. Call after 4 p.m. 289-5260. 4-23-2t*

WANTED: Yards to mow. Phone 289-5754 between 1 p.m. and 2 p.m. 4-23-1t*

WANTED: Lot on Lake Carnico with water frontage. Phone 289-7238, Alma Minton. 4-16-2t*

FOR RENT

FOR RENT: Five-room house and bath in Moorefield. Close to churches, store and bank. On water line with garden plot. Call 289-2087 after 5 p.m. 4-16-2t*

FOR RENT: Apartment. Call Hurst Frey. Phone 289-7122. After 5 p.m. call 289-5138. 4-23-tfn.

FOR RENT: Two sleeping rooms, one upstairs and one downstairs. Share bath. Ladies only, no children. Light cooking privileges. Phone 289-2475. 4-23-1t*

Political Announcements

For Senator of 30th District
We are authorized to announce John Swinford as a candidate for election as Senator from the 30th District, comprising Nicholas, Bourbon, Harrison, Robertson, Scott, Woodford, and part of Fayette counties, subject to the Democratic Primary, May 26, 1981.

For County Attorney
We are authorized to announce Joseph H. (Jock) Conley as a candidate for re-election as Nicholas County Attorney, subject to the action of the Democratic Primary May 26, 1981.

For Magistrate
We are authorized to announce Melvin Frymon as a candidate for re-election as Magistrate, First District, subject to the action of the Democratic Primary May 26, 1981.

For Jailer
We are authorized to announce Lynn Bowles as a candidate for election as Nicholas County Jailer, subject to the action of the Democratic Primary, May 26, 1981.

For Nicholas County Jailer
We are authorized to announce Charles (Chick) Lenz as a candidate for re-election as Nicholas County Jailer, subject to the May 26, 1981 Primary.

For Property Valuation Administrator
We are authorized to announce Linda B. Conley as a candidate for election as Nicholas County Property Valuation Administrator, subject to the action of the Democratic Primary, May 26, 1981.

For Property Valuation Administrator
We are authorized to announce Mrs. Robert A. Brady as a candidate for re-election as Property Valuation Administrator, subject to the action of the Democratic Primary, May 26, 1981.

For County Judge/Executive
We are authorized to announce James Gaunce as a candidate for election as Nicholas County Judge/Executive, subject to the action of the Democratic Primary May 26, 1981.

For Jailer
We are authorized to announce Ralph Treadway as a candidate for election as Nicholas County Jailer, subject to the action of the Democratic Primary, May 26, 1981.

For Sheriff
We are authorized to announce Billy (Mac) Gaunce, with Jackie Clark as deputy as a candidate for election for Nicholas County Sheriff, subject to the action of the Democratic Primary, May 26, 1981.

For Sheriff
We are authorized to announce Ralph Brookshire, with Frank Terrell as deputy as a candidate for election for Nicholas County Sheriff, subject to the action of the Democratic Primary, May 26, 1981.

For Magistrate
We are authorized to announce Shirley H. Collins as a candidate for election as Magistrate, First District, subject to the action of the Democratic Primary, May 26, 1981.

For County Court Clerk
We are authorized to announce Rose Scott as a candidate for election as Nicholas County Court Clerk, subject to the action of the Democratic Primary May 26, 1981.

For Magistrate
We are authorized to announce William (Bill) Soms as a candidate for election as Nicholas County Magistrate, Fourth District, subject to the action of the Democratic Primary, May 26, 1981.

For Sheriff
We are authorized to announce Charles Ring, with Charles Smith as deputy as a candidate for election for Nicholas County Sheriff, subject to the action of the Democratic Primary, May 26, 1981.

For Magistrate
We are authorized to announce Joe Jennings as a candidate for election as Nicholas County Magistrate, Fourth District, subject to the action of the Democratic Primary, May 26, 1981.

For Nicholas County Coroner
We are authorized to announce Taylor T. Mathers as a candidate for re-election as Coroner with Roy Gaunce and Allan J. Hamon, M.D., deputies, subject to the action of the Democratic Primary, May 26, 1981.

For Magistrate
We are authorized to announce Clarence Moss as a candidate for election as Magistrate, Second District, subject to the action of the Democratic Primary, May 26, 1981.

For Magistrate
We are authorized to announce Orville (Bus) Atkinson as a candidate for re-election as Magistrate, Fifth District, subject to the action of the Democratic Primary, May 26, 1981.

For County Judge/Executive
We are authorized to announce J.W. Ecton Jr. as a candidate for the election as Nicholas County Judge/Executive, subject to the action of the Democratic Primary, May 26, 1981.

For County Judge/Executive
We are authorized to announce Reese Smoot as a candidate for re-election as Nicholas County Judge/Executive, subject to the action of the Democratic Primary, May 26, 1981.

For Circuit Clerk
We are authorized to announce Sally S. (Mrs. Dorsey Lynn) Watkins as a candidate for election for Nicholas County Circuit Clerk, subject to the action of the Democratic Primary, May 26, 1981.

For Circuit Clerk
We are authorized to announce Beulah Hughes with Boogie Hall and June Wilson as deputies, as a candidate for re-election for Nicholas County Circuit Clerk, subject to the action of the Democratic Primary, May 26, 1981.

For Magistrate
We are authorized to announce Jimmy Carter as a candidate for election as Magistrate, Fifth District, subject to the action of the Democratic Primary, May 26, 1981.

MAGICWORD

HOW TO PLAY: Read the list of words. Look at the puzzle. You'll find these words in all directions — horizontally, vertically, diagonally, backwards. Draw a circle around each letter of a word found in the puzzle, then strike it off the list. Circling it will show a letter has been used but will leave it visible should it also form part of another word. Find the big words first. When letters of all listed words are circled, you'll have the given number of letters left over. They'll spell out your MAGICWORD.

THE VERSATILE MINT — 10 letters

CLUES
A—Aromatic; C—Commercial, Cooks; D—Digestion, Dried, Drinks; F—Flavor, Fragrant; G—Garden, Growth, Gum; H—Herbs, History; J—Juleps; K—Kitchen; L—Lamb; M—Meat, Medicine, Menthol; O—Oils; P—Peppermint, Perennial, Plants, Pungent; R—Rapid, Recipes; S—Sauce, Scent, Smell, Spearmint, Sprigs; T—Taste, Teas; V—Varieties

ANSWER NEXT WEEK
Last Week's Answer: DWELLINGS 466
© 1981 McNaught Syndicate, Inc.

C	D	R	I	E	D	T	N	A	R	G	A	R	F	S
O	M	E	D	I	C	I	N	E	R	G	K	S	P	M
M	Y	S	E	P	I	C	E	R	A	I	G	E	A	E
M	R	H	E	T	E	A	S	R	T	I	A	V	R	A
E	O	E	B	M	A	L	D	C	R	R	M	A	O	T
R	T	R	F	R	H	E	H	P	M	T	E	R	M	E
C	S	B	S	T	N	E	S	I	N	C	N	I	A	L
I	I	S	W	L	N	P	N	I	G	O	T	E	T	A
A	H	O	L	E	U	T	M	D	U	O	H	T	I	I
L	R	E	C	N	S	R	R	F	M	K	O	I	C	N
G	M	U	G	T	E	I	S	T	L	S	L	E	D	N
S	A	E	N	P	N	H	I	C	A	A	N	S	I	E
S	N	A	P	K	S	L	I	O	E	S	V	G	P	R
T	L	E	S	S	P	E	L	U	J	N	T	O	A	E
P	P	D	I	G	E	S	T	I	O	N	T	E	R	P

People are looking over these ads...for places to live—tell them with a **Classified!**

— NOTICE —
I will not be responsible for any debts, other than my own, after this date.
April 9 1981
Signed: J.W. Crump
Carlisle, Ky.
R. 2
4-9-3t*

Periodical Settlement

Pursuant to KRS 395.625, The Department for Human Resources has filed a motion and order to approve filing on periodical settlement of Edward Campbell, an incompetent. Exceptions thereto must be filed by May 2, 1981.

Wilson's Small Engine Repair
Located in basement of Edwards' Ford
Any type of 2 and 4 cycle engine.
Lawn Boy, Briggs Stratton, Tecumseh dealer
8 a.m. to 12 Noon Mon.-Sat.
Phil Wilson 289-7021

Residential and Commercial
Electrical Wiring
Call 289-2480 Day or Night
Paul Stone
Free Estimates

Crawford Farm and Building Supply Co., Inc.
Route 2 at Piqua
Mt. Olivet
Phone 724-5217
Lumber, Building and Farm Supplies.
REPAIR SERVICE
Appliance, Chain Saw Repair & Sharpening, Electric Hand Tools, Small Engine & Lawnmower Repair

OWN YOUR OWN RETAIL APPAREL SHOP
Offer the latest in jeans, denims and sportswear. $14,850.00 includes inventory, fixtures, etc. Complete Store! Open in as little as 2 weeks anywhere in U.S.A. (also available infants, childrens and pre-teen shop.) Call JOANN, TOLL FREE 1-800-874-4780.

BE A WINNER!
BEAT INFLATION
Work your own hours demonstrating MERRI-MAC toys, gifts, and home decor items. We need party plan demonstrators in this area. High commission. No investment, no delivering, no collecting. Call toll free now! 1-800-553-9077, or write: MERRI-MAC 801 Jackson Street, Dubuque, Iowa 52001.

Announcement
Northern Ky. All-Breeds Heifer Sale
Show and Foundation Animals
May 9, 1981 8:00 P.M.
10 Miles West of Maysville
Germantown Fairgrounds
Germantown, Ky.
Jerry Brumagen, SalesManager (606)724-5277
Route 2, Mt. Olivet, Ky. 41064

— Vote For —
Ed Ford
For
Senator
Paid for by Tom Hensley Route 1, Ewing

We've Got the Shield

Larry Wills

For your Life•Health•Home Car•Farm•Business
LOOK TO THE SHIELD
M-F-A INSURANCE
SHIELD OF SHELTER
Larry G. Wills, Agent
220 Locust St., Carlisle, Ky.
Bus. Phones: 289-2470 and 289-2201
Res. Phone: 289-7295
80