Bluejackets play well in spite of rain

By Peggy Stewart and Meg Conley

With 52 seconds left on the clock and Raceland leading Nicholas County 13-6, the Bluejackets scored a touchdown but stopped short of a win Friday night when the run for extra points failed. Raceland returned home with a 13-12 victory over the Bluejackets.

The game played almost entirely in the rain proved the Jackets could match the ability of the now district champs.

Nicholas County completed 16 first downs and 215 yards rushing to Raceland's three first downs and 60 yards rushing.

Bluejacket touchdowns were completed by David McGuffey (six yard run) and a pass from Mike Sowell to Barry Bretz (15 yard pass). Both extra points failed.

Raceland touchdowns were completed on a pass and a three yard run, with one good extra point kick.

David McGuffey led the offensive running game with 31 carries for 146 yards; Todd Allison, 13 for 37; Barry Frost, eight for 22; Donald Markland, four for six; Mike Sowell, four for four.

We are unable to give an accurate report for the defensive team. The rain erased our records as we wrote.

The Jackets played a superb game against the Rams, as it was shown by the available statistics. The fans are proud of the team knowing that they played with all they had. The Jackets are still number 1 in our eyes and always will be.

Friday night the Bluejackets will face arch rival Paris at home.

Letters from...

Continued from page 2

Oct. 2, 1980

Henry W

f Louisville

am Schwann

president and chief executive officer, overseeing a staff of four in his Boston office.

He is the son of the late Rev. and Mrs. William Schwann and Rev. Schwann was minister of the Carlisle Christian Church 1926-1930.

William Schwann and his wife Elaine joined his C.H. S. reunion August 18 at the Nicholas County Library and at the alumni banquet at Lake Carnico, for the 50th reunion.

AIRE-MAIZA

at the University of Louisville my German and music teachers all added a second 'n' making it Schwann. And if you have ever tried to get something changed with the government you will understand why I gave up and kept the second 'n' much to my father's disgust.

By the way, I recently came across a picture taken beside the Carlisle Christian Church showing at least 50 or more children in the Sunday School together with Mary Frances Figher, two or three other teachers, and my parents, Effie Schwan and Rev. Henry W. Schwan. It occurred to me that it might be something you might like to put in the Mercury some week. Most of the children were around four to six years old, and the picture was taken around 1928. If you would like it, I would be glad to send you a copy. It might be interesting for your readers to see if they could recognize any of them. It's about 7 x 9 b/w glossy.

All good wishes.

Sincerely,
William Schwann
Boston, Mass.

Birdseye view

This is the view of Main Street during lunch hour. The photographer took this shot from the courthouse. — Smith photo.

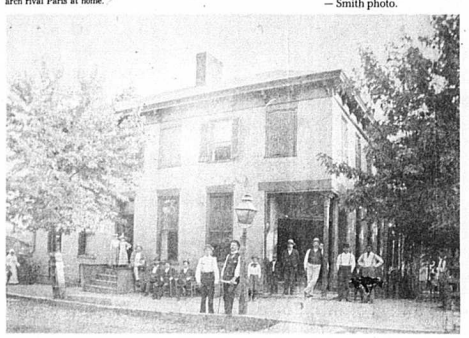

Another view of Main Street

We know the name of the building shown and what corner it was on. Do you? — Photo submitted.

Milk supported at 80 percent of parity

WASHINGTON — Manufacturing milk will be supported at 80 percent of the Oct. 1 parity price, according to Ray Fitzgerald, executive vice president of the U.S. Department of Agriculture's Commodity Credit Corporation.

The exact support price will be determined after USDA's Sept. 30 "agricultural prices" report is released. However, Fitzgerald said, USDA economists expect the support price will be about $12.73 per hundredweight for milk with a milkfat content of 3.5 percent, compared with the present support of $12.07. The $12.73 support price is equivalent to $13.03 for milk with 3.67 percent milkfat, the U.S. annual average, compared with the present support of $12.36 at average test, he said.

Fitzgerald said the law requires the price of milk be supported between 80 and 90 percent of parity in order to assure an adequate supply of milk, to reflect changes in the cost of production, and to assure dairy farmers an income that will enable them to maintain sufficient productive capacity to meet anticipated future needs.

To enable manufacturing plants, on the average, to pay producers at least the support price for their milk, the government offers to buy butter, cheese and nonfat dry milk at announced prices. The government purchase prices will be announced at the same time as the milk support price, Fitzgerald said.

State Police report

Kentucky State Police troopers and detectives reported that 23,495 traffic citations were issued and 1,561 criminal arrests were made during August.

The latest activity reports from the 16 state police posts show that 16,384 of the traffic citations were for moving hazardous violations, such as speeding, and 1,258 were for drunk driving. The reports were released by Leonard Kimball, spokesman for the state police.

Troopers also issued 14,906 warnings to motorists and investigated 2,479 auto accidents. They assisted 4,525 motorists during the month.

Auto theft investigators and troopers recovered 371 stolen vehicles during August.

Kimball said there has been an increase in the number of narcotics arrests for the month over July and for the year. There were 203 narcotics arrests in August and 95 in July. Narcotics investigators have made 1,364 arrests through August compared to 765 through the same period last year.

Post 6, Dry Ridge — Boone, Bourbon, Bracken, Campbell, Grant, Harrison, Kenton, Nicholas, Pendleton and Robertson counties — activity totals for August were:

Troopers at the Dry Ridge Post issued 2,016 traffic citations with 44 being for drunk driving.

There were 15 stolen vehicles recovered and 72 criminal arrests were made.

A total of 96 accidents were investigated and 433 motorists were assisted.

The First National Bank of Carlisle

REPORT OF CONDITION

Consolidating domestic subsidiaries of the First National Bank of Carlisle in the state of Kentucky, at the close of business on September 30, 1980 published in response to call made by Comptroller of the Currency, under title 12, United States Code, Section 161. Charter number 5959. National Bank Region Number 4.

Statement of Resources and Liabilities		Thousands of dollars
Cash and due from depository institutions		1,932.
U.S. Treasury securities		1,600.
Obligations of other U.S. Government agencies and corporations		417.
Obligations of States and political subdivisions in the United States		1,644.
All other securities		42.
Federal funds sold and securities purchased under agreements to resell		1,525.
Loans. Total (excluding unearned income)	14,510	
Less: Allowance for possible loan losses	129.	
Loans, Net		14,381.
Lease financing receivables		None
Bank premises, furniture and fixtures, and other assets representing bank premises		264.
Real estate owned other than bank premises		None
All other assets		452.
TOTAL ASSETS		22,257.
Demand deposits of individuals, partnerships and corporations		4,115.
Time and savings deposits of individuals, partnerships and corporations		12,824.
Deposits of United States Government		114.
Deposits of States and political subdivisions in the United States		2,063.
All other deposits		25.
Certified and officers' checks		66.
Total Deposits		19,207.
Total demand deposits	4,731.	
Total time and savings deposits	14,476.	
Federal funds purchased and securities sold under agreements to repurchase		None
Interest-bearing demand notes (note balances) issued to the U.S. Treasury and other liabilities for borrowed money		291.
Mortgage indebtedness and liability for capitalized leases		None
All other liabilities		770.
TOTAL LIABILITIES (excluding subordinated notes and debentures)		20,268.
Subordinated notes and debentures		200.
Preferred stock — No. shares outstanding	None — (par value)	None
Common stock — No. shares authorized	20,000	
No. shares outstanding	20,000 — (par value)	200
Surplus		200.
Undivided profits and reserve for contingencies and other capital reserves		1,389.
TOTAL EQUITY CAPITAL		1,789.
TOTAL LIABILITIES AND EQUITY CAPITAL		22,257.
Amounts outstanding as of report date:		
Standby letters of credit, total		None
Time certificates of deposit in denominations of $100,000 or more		1,556.
Other time deposits in amounts of $100,000 or more		195.
Average for 30 calendar days (or calendar month) ending with report date:		
Total deposits		19,348.

We, the undersigned directors attest the correctness of this statement of resources and liabilities. We declare that it has been examined by us, and to the best of our knowledge and belief is true and correct.

Directors: s/Billy S. Hopkins, s/Emerson Baker, s/Andy Dudley

I, Lanny, Hutchison, Cashier of the above-named bank do hereby declare that this Report of Condition is true and correct to the best of my knowledge and belief.

s/Lanny Hutchison
October 20, 1980

Halloween

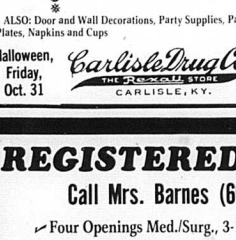

Ambassador

● AMBASSADOR CARDS for Halloween

ALSO: Door and Wall Decorations, Party Supplies, Paper Plates, Napkins and Cups

Halloween, Friday, Oct. 31

Carlisle Drug Co.
THE Rexall STORE
CARLISLE, KY.

REGISTERED NURSES

Call Mrs. Barnes (606)987-3600

- Four Openings Med./Surg., 3-11 Shift with rotation
- Three Openings in I.C.U., 7-3 Shift with rotation
- Three Openings in I.C.U., 3-11 shift with rotation
- Three Openings in I.C.U., 11-7 shift with rotation
- Two Openings in Med./Surg., nights

"YOU CAN MAKE THE DIFFERENCE"

Bourbon General Hospital

525 High St. Paris, Ky. 40361

"Provides Care for the Care-Giver"

APPLES

Red Delicious
Golden Delicious
Stayman Winesap
Jonathan

Bushel $6.99

(1/2 Bushel $3.75)

Jerry's IGA Foodliner
Carlisle, Ky.

Saltwell news

By Mrs. Fred Hollar

Mr. and Mrs. John Wilson were in Hopkinsville the early part of the week

REFUNDING GOES AND SENSE
by VICTORIA R. FLEMING

Refunders are constantly searching out new forms and our biggest complaint is a noticeable lack in some areas or particular supermarkets. Recently a salesman in my local store pointed out that "pad-grabbers" are removing 50 to 100 forms at a time, often ripping the entire display from the shelf. But he also said that some salespeople have been known to "bury" offers from competitive brands! Everybody loses — the advertiser, the salespeople, the store and you. And me! So take only one or two forms and, if you want to see more in the aisles, tell the store managers to encourage salespeople to increase their displays and honor the competition. And then we all win. Our "Pick of the Week" and offers will help you add to your form supply by writing in — just remember to include your name and address.

Q. Which is the best method of organizing forms?

A. The key factor on a form is its expiration date. Most people use a large shoebox and file by month and year. Clipping the qualifiers to the form as you collect them saves a lot of running around on the 30th of the month!

Pick of the Week

Colgate Coupon Cash-In Form, P.O. Box 866, Young America, MN 55399. $2 in coupons for proofs of purchase (POPs) from various Colgate household and dental products. 12/31/80.

Other forms you can write to various companies for include:

Westinghouse Coupon Request, P.O. Box 909, Young America, MN 55399. Enclose self-addressed stamped envelope for form to receive $1 and Premium Merchandise Booklet for sending three UPC's from listed Westinghouse bulbs. 12/31/80.

Rally Storecheck Application, DuPont Co., Room B-4233, Wilmington, Del. 19898. Attn: R.O. Larsen. $3 store certificate for POP's from Rally car care products. 12/31/80.

Morton House Summer Picnic $1 Refund Form, Box 8229-A, Clinton, IA 52736. Refund for POP's from Morton House Beans, Lipton Ice Tea and Wishbone Dressing. 3/31/81.

Nabisco "Buy Three Next One's Free" Nilla Wafer Offer Form, P.O. Box NB999, El Paso, TX 79977. Coupon for free package. 2/28/81.

Ziploc $2.50 Off Photo Supplies, P.O. Box 9790-X, Clinton, IA 52736. $2.50 savings for four POP's from listed Dow products. 12/31/80.

Buitoni Foods Corp., South Hackensack, NJ 07606. (1) 60 cents coupon for net weight statements and name "Buitoni" cut from packages of Buitoni Deep Dish Entrees. (2) 50 cents coupon for net weights and "Buitoni" cut from Large Round Cheese Ravioli. (3) 60 cents coupon for net weights and "Buitoni" cut from Deluxe Entrees. (4) 50 cents coupon for front panels from Buitoni Casseroles or Dinners. All four forms 12/31/80.

Lavoris $1.50 Refund Offer Form, P.O. Box 1323, Great Neck, NY 11024. POP's from any 12 ounce or larger bottles of Lavoris. 12/31/80.

Keebler Pretzel Coupon Offer Form, Box NB384, El Paso, TX 79977. Free package. 12/31/80.

Ogden graduates

Oct. 9 (FHTNC) — Navy Seaman Fire Control Technician Charles R. Ogden, whose wife, Carol, is the daughter of Betty and Joe Turner Jr. of Route One, Carlisle, was graduated from Fire Control Technician School.

During the 23-week course at the Naval Training Center, Great Lakes, Ill., he received instruction on the electronic weapons systems installed aboard current U.S. warships. He studied the operating principles and procedures of radar, digital computers and related shipboard equipment used to control the firing of guns, missiles and torpedoes. He joined the Navy in Sept. 1979.

Southern States
Carlisle Co-operative

Truck Load Feed & Hi-M BLOCKS Arriving FRIDAY

Take Off Truck at Special Price

Feed Block $225/ ton
$113/ ½ ton or $3.85 ea
Hi-M Block $262/ ton
$132/ ½ ton or $4.45 ea

Mrs. Hazel Snapp spent Thursday with Mr. and Mrs. Keith McCord and sons of Chatam.

Miss Frances Barlow spent from Saturday till Tuesday with Mr. and Mrs. S.T. Barlow Jr. and family of Nancy, Ky.

Chris Hollar spent Wednesday night with Todd Gaunce.

Harold Mattox and Kay Mahoney visited Mr. and Mrs. Fred Hollar, Mr. and Mrs. Vaughan Mattox, Mrs. J.H. Brunker and Mildred Green on Wednesday. They had recently returned from vacation at Virginia Beach and also visited with Mr. and Mrs. Leroy Kendall of Fredrickburg, Va.

Mrs. Ramona Wilson spent Monday with Mr. and Mrs. Fred Hollar.

Mr. and Mrs. Donald McCord and Eric, Falmouth, spent Tuesday night with Mrs. Hazel Snapp.

Millard Asbury is very ill at Nicholas County Hospital, where he has been a patient the past 10 days. He has had many visitors during his stay there.

Mr. and Mrs. Raymond Mers, Mr. and Mrs. Murry Parrish and Mr. and Mrs. Will Parrish of near Frankfort spent the past weekend at the Smoktos.

Mrs. Gary Hollar, Chris and Tracey, Mrs. Donna Galbraith and Andrea and Denise Stone spent the weekend with Mr. and Mrs. Rodney Smith and Shellie of Oakridge, Tenn.

E.P. Laughlin returned home one day the past week after several weeks' treatment at Nicholas County Hospital and St. Joseph Hospital in Lexington.

The United Methodist men and ladies will meet for each of their monthly meetings this Thursday night, Oct. 23 at 7 o'clock. Supper will be as usual and Rev. Roy C. Hunt will be speaker for the men.

Tracey Hollar spent Thursday night with Nina Donovan in Carlisle.

Mrs. Madge Bramel, Lexington, and Mrs. Jennie Bramel Danville, visited Mrs. Vaughan Mattox on Wednesday.

Cindy Livingood spent Sunday with Norma Gaunce.

Lovell Kenney attended the wedding of his daughter, Linda Kenney, to Merve Chatmen, both of Lexington, at the Christian Church on Versailles Road on Saturday afternoon.

Mr. and Mrs. Richard Cain spent Saturday night with Mrs. Jesse T. Earlywine, Millersburg.

Stevie Gaunce, Lexington, spent Sunday with Mrs. Naomi Gaunce, Carlisle.

A very large crowd attended the closing services of the Headquarters revival on Sunday and enjoyed the fellowship dinner.

Mrs. Linda Vanlandingham, Carlisle, visited Mrs. Fred Hollar on Friday.

Mrs. Tippy Otis left on Friday to reside in her home near relatives in Tulsa, Okla.

Mrs. Bobby Brady visited Mr. and Mrs. Wilfred Doyle, Mr. and Mrs. Carl Mattox, Mr. and Mrs. Clearance Dampier and daughters, Mrs. Christine Rogers and family and others during the week.

Roy J. Snapp, Cincinnati, spent Sunday with Mr. and Mrs. Roy E. Snapp.

Zone 4

IGA

DYNAMIC SAVINGS FOR YOU!

SUPER SAVER

SUPER SAVER EXPLANATION

Prices effective Oct. 20 thru Oct. 26

WE WELCOME FEDERAL FOOD STAMPS

NOW YOU CAN SAVE BIG MONEY ON YOUR GROCERIES!

Save 74¢ — Kraft Mayonnaise 48 oz. jar 1.59 with one filled Super Saver Card

Save 36¢ — Stokely Tomato Catsup 14 oz. bottle 19¢ with one filled Super Saver Card

Save 40¢ — Kraft Miracle Margarine 1 lb. pkg. 39¢ with one filled Super Saver Card

SAVE! — IGA Sandwich Bread 20 oz. loaf 2 For 79¢ with one filled Super Saver Card

Save 54¢ — White, Pink/Green & Yellow/Blue Charmin Bath Tissue 4 roll pkg. 69¢ with one filled Super Saver Card

Save 51¢ — Campbell's Tomato Soup 10.75 oz. can 4 For 49¢ with one filled Super Saver Card

Save 88¢ — Whole Kernel or Cream Stokely Corn 17 oz. can 4/$1 with one filled Super Saver Card

Save 11¢ — Campbell's Pork & Beans 16 oz. can 19¢ with one filled Super Saver Card

DISCOUNT MEAT

Wagner Orange Drink 54 oz. Bottle 79¢

TableRite Fresh Assorted Pork Chops lb. 1.29 Armour Ver/Best Pork

TableRite Center Cut Rib Pork Chops lb. 1.79 (Ion Chops lb $1.89)

Fresh Country Style Spare Ribs lb. 1.39

Loin End Pork Roast lb. 1.49

Kraft Marshmellow Creme 7 oz. Jar 49¢

Fresh Boston Butt Pork Roast lb. 1.19 Armour Ver/Best Pork

Fresh Picnic Pork Roast lb. 99¢

Whole Pork Loins lb. 1.29 14-17 lb. avg. Sliced into Chops Free

Fresh & Lean Pork Steaks lb. 1.29

Kraft Macaroni & Cheese 14½ oz. Box 65¢

Clifty Farms Whole Country Hams lb. $1.79

IGA Country Ham Slices lb. $2.79

Fresh Pork Neck Bones lb. 49¢

Webber Hot or Mild Pork Sausage 2 lb roll $2.99

Webber Bulk Link Sausage Random weight pkgs lb. $1.99

Armour Star Hot Dogs 12 oz. pkg $1.19

TableRite No. 1 Quality Sliced Bacon 1 lb pkg $1.39

IGA TableRite All Varieties Sliced Luncheon Meats 1 lb pkg $1.59

Fresh 3 lbs. or more Ground Chuck lb. $1.79

Bush Chili Hot Beans 15 oz. cans 3 89¢

IGA Biscuits 4 oz. Cans 6 69¢

Thank You Puddings 16 oz. Can 59¢

DISCOUNT PRODUCE

California Pascal Celery Stalk 49¢

Golden Ripe Bananas Lb 29¢

Fresh Southern Yams 2 Lbs. 49¢

Fresh Broccoli Bunch 59¢

Florida Tangelos 5 lb. Bag $1.39

Red or Golden Delicious Apples 6 lb. Bag $1.79

Cucumbers or Green Peppers 5 For $1

Jerry's IGA Foodliner
Carlisle, Ky.