

### Smith promoted to captain

The Kentucky State Police announce the promotion and transfer of Kenneth R. Smith from lieutenant to captain. Captain Smith has been transferred from drivers testing section, Frankfort, to post commander at Dry Ridge. Smith received Capt. M.D. Campbell, who was promoted to Lt. Col. and put in charge of the security and compliance section of the Kentucky State Police.

Smith, a native of Metcalfe County, began his state police career in May of 1962 as cadet at the Lebanon post. He was promoted to trooper in August of 1962 and assigned to Pikeville post. In February of 1970 Smith was promoted to sergeant while at the Bureau of Training where he was assigned as an instructor. He was assigned as the assistant commander of bureau of training in October of 1970 and was promoted to lieutenant while serving in that position. Smith was transferred to the office of administrative services in August of 1972 and then he was assigned as commander of planning in February 1977. Smith held that position until September 1980 when he was transferred to the drivers testing section.

Smith has continued his education while serving with the Kentucky State Police and he holds a masters of science in police administration at Eastern Kentucky University and a masters of public affairs at Kentucky State University. He has also attended various on-service training sessions and seminars dealing with law enforcement.

Ernest Boone, son of Daniel Boone, was killed in the Battle of Blue Licks, August 19, 1782.

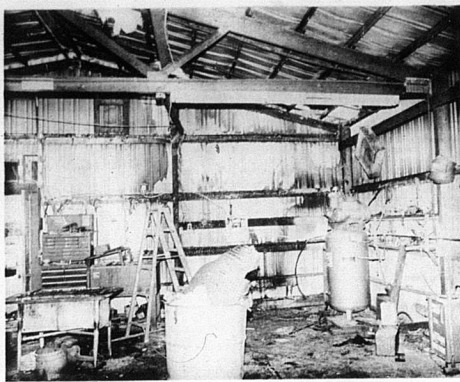

What a mess!

This is the result of a fire last Wednesday, Nov. 5 about 12:15 p.m. at Woody's Auto Repair building on Upper Jackstown Road. Cause was the shorting out of a wire in the breaker box on the east side of the metal building. Estimated cost of damage is \$4,500 according to owner Woody Wilson. An automobile and pickup truck, in the building at the time of the fire, sustained slight point damage. No one was in the building at the time. Mark Hughes, a volunteer fireman, discovered the fire while standing at the back of Hughes Grocery. He went to the county fire department and drove the firetruck to the scene. Wilson stated that Hughes' prompt action kept the building from being destroyed. —Mercury photo

### Sell Your Tobacco With Enterprise Four, Inc.

North Main Street Cynthiana Phone (606) 234-2525

- Experienced Tobacco Man • Top Dollar
- Tobacco is insured at all times
- Equal treatment for small or large tobacco growers

OWNED & OPERATED BY:  
 Clarence Courtney, Jr., Charles Forsythe and Chris Hreh

CONTACT:  
 George Gaffin 289-2730  
 Clarence Harney 484-3937  
 John Cleaver, Jr. 289-5742, or Roy Gaunce

Open 7 Days A Week. Come On Down!!

**Started Your Christmas Card List yet?**

**Be an Earlybird** and get your **Hallmark** Boxed Christmas Cards Now!

"When you care enough to send the very best!"

**Hopkin Drug Co.**  
 Your Prescription our speciality

### Homemakers western hoedown

If you like good country-western music and like to dance too, don't miss the Homemaker Hoedown to be held on Saturday, Nov. 15. The dance, for persons 21 or older, will be held at the American Legion Hall in Paris from 8 to 11 midnight. Entertainment and music will be provided by the "Sugar MASH" band. A contest for the best country-western outfit will be held and the winners will receive a free steak dinner from Van

Hoese Steak House in Paris. The Paris Promenaders will also be on hand to demonstrate their square dancing talents during intermission. Free refreshments will be provided throughout the evening and several door prizes, including country-western albums, will be given away. Tickets may be purchased at the door or by calling Sarah Bell at 288-2521. Proceeds will benefit the Millersburg Community Park project.

## Open A 1981 Christmas Club

Weekly Amount	Total For 50 Weeks
\$ 1.00	\$ 50.00
\$ 2.00	\$ 100.00
\$ 5.00	\$ 250.00
\$10.00	\$ 500.00
\$20.00	\$1,000.00

A bonus interest of 5 1/4 % per annum for each payment will be added to your total Christmas Club savings when you have completed 50 weekly deposits.

**First National Bank**  
 Carlisle, Morefield  
 Member FDIC

**Autowize**  
 AUTO PARTS STORES  
 CARLISLE—Dew Jay Auto Parts, Inc., 328 W. Main St. 289-2200

**WIN FREE GAS**  
 NEW! Easy Pour Bottle  
**DUPONT GAS GUARD**  
 GAS DRIVERS ANTIFREEZE  
 30 MONTHS PROTECTION

**SILICONE FORM-A-GASKET**  
 IT'S THE ANTIZANNE-GATES  
 FREE CARTRIDGE  
 WHEN YOU WANT TO KNOW ASK THE PARTS PRO

**LERMANS**  
 Presenting our new REFLEXIONS Portrait Package  
 95c/\$12.95  
 (Deposit) (Total Package Price)  
 20 Prints: 2-8x10's, s. 3-5x7's 15 wallets  
 \*No additional charge for groups  
 \*Additional packages only \$12.00 no deposit  
 \*Poses our selection  
 \*Detailed workbooks available  
 \*Ask about our Standard 10x13 Portrait

Tues & Wed., Nov. 18 & 19  
 — HOURS —  
 Tuesday 10 a.m. to 5 p.m.  
 Wednesday 10 a.m. to 5 p.m.  
 Lunch 1 to 2 p.m.

**REFUNDING \$\$\$ AND SENSE**  
 — VICTORIA R. FLEMING

Recent reader interest and my own hungry brood have reminded me that there are about 7 million dogs and half as many cats sharing our households! As a result, the 3.5 billion-dollar pet food industry accounts for over seven percent of all food sold and this fierce competition among manufacturers spawns a host of refund deals and millions of cashoffs on pet food and accessories. Of course our darling are not interested in the refund — but as yet they aren't aware of product shape, color or texture — so test all of the available products and try to use only those offering you the best money-saving deals.

**Q. What do I do if my refund offer is returned to me unmailed or marked "no closer"?**  
 A. As long as the offer was mailed on or before the stated expiration date (your postmark is proof) and you have sent all required proofs of purchase (POP's) and/or forms, you must assume the clearing-house goofed. Send an explanatory letter to the Consumer Relations department of the company along with the entire offer to the corporate address found on the product.

**PICK OF THE WEEK**  
**DAW'S DOG FOODS**, Box 4112, Meadville, PA 15205. \$4. Send name, address and 10 5c. Kernel Pak coupons from Daw's Meat & Cheese. No expiration date.  
 Listed below are other "no form necessary" deals — just remember to include your name and address:  
**KLEEN KITTY FELLS SELF FEED-ER/WATERER**, Superior Pet Products, Box 40, Boston MA 02101. \$4. Send name, address and silver Kitty symbola cut from 40 lbs. of Kleen Kitty litter. No expiration date.  
**PUPPY CRICK WAGON**, Ralston-Purina, Box 1067, Dept. 291, St. Louis, MO 63166. Free dog food. Send name, address, and weight circles totaling 180 lbs. for 25 lbs. free; 90 lbs. for 10 lbs. free; or 50 lbs. for 5 lbs. free. No expiration date.

**KITTY MAGIC**, Gold Kist Inc., Specialty Products Div., Box 2310, Atlanta, GA 30301. Buy one-get one free. Send name, address and front net weight panels from 4 lbs. or 10 lbs. of product for same size free. No expiration date.

**Starts Fri. Nov. 14**  
**Revival Church**  
 1100 N. 2nd St.  
 Nov. 13, 14 & 15  
 (7:30 p.m. Nightly)

**Revival Church**  
 Pilgrim Holiness  
 Church  
 Odellville Ave., Cynthiana  
 Nov. 13, 14 & 15  
 (7:30 p.m. Nightly)  
 \*Special Singing each night  
 Inv. M. J. Wooten, Pastor,  
 invites everyone to attend.

**Hey! Good-looking!**  
 Buy With Cashback with Good Looks in Boot!  
 Please Red Wings are famous for comfort when on the job or out having fun. They're long-wearing and good-looking. Come on in and try a pair!

**Carter's** Clothier  
**Red Wings**



It takes five days to climb Mount Kilimanjaro.

### 3 point buck

Bobby Cobb, 14, son of Mrs. Dianna Gose of Mt. Sterling and the late Redmon Cobb, shot this 3 point buck in Robertson County on Sunday, Nov. 9. He was hunting with Allen Ray Sparks of Nicholas County. —Photo submitted

**Farming means food for millions.**

**Federal Land Bank Association**  
 THE LAND BANK  
 The Bank of Generations

In Carlisle Tuesday and Wednesday, 2nd Floor of Depot Bank Bldg. Phone 289-7953. Star Harmon, Branch Manager, Farmington Office, Phone 604-9451.

**IGRA**  
**DYNAMIC SAVINGS FOR YOU!**  
**NOW YOU CAN SAVE BIG MONEY ON YOUR GROCERIES!**

**Zone 4**

**IGRA SUPER SAVER**  
 SUPER SAVER EXPLANATION  
 FEDERAL STAMPS  
 WE WELCOME  
 Prices effective Nov. 10 thru Nov. 16

<b>Pink Salmon</b> 1.49 15.5 oz. can with one filled Super Saver Card	<b>Grape Jelly</b> 49¢ 20 oz. jar with one filled Super Saver Card	<b>Hi-C Drinks</b> 29¢ 16 oz. can with one filled Super Saver Card	<b>Paper Towels</b> 39¢ Jumbo Roll with one filled Super Saver Card
<b>Margarine Quarters</b> 29¢ 1 lb. pkg with one filled Super Saver Card	<b>Biscuits</b> 79¢ 7.5 oz. can with one filled Super Saver Card	<b>Frozen Pizza</b> 69¢ 12 oz. pkg with one filled Super Saver Card	<b>Sandwich Bread</b> 3/1 6.0 oz. loaf with one filled Super Saver Card

<b>Pepsi-Mt. Dew-7-Up</b> 1.49 8 pk., 16 oz. Plus Depot	<b>USDA Choice Table-Rite Round Steak</b> 1.89 lb.	<b>USDA Choice Table-Rite Boneless Rump Roast</b> 2.29 lb.	<b>USDA Choice Table-Rite Sirloin Tip Roast</b> 2.39 lb. Boneless	<b>Fresh Picnic Pork Roast</b> 89¢ lb.
<b>Green Beans or Shellie Beans</b> 3.89 15 oz. cans	<b>Chunk Bologna</b> 1.29 lb.	<b>Fresh &amp; Lean Cube Steaks</b> 2.59 lb.	<b>Ocean Fillets</b> 1.59 lb.	<b>Table-Rite Picnic Skinless Wieners</b> 1.09 12 oz. pkg
<b>Cottage Cheese</b> 1.09 24 oz. carton	<b>Sliced Luncheon Meats</b> 1.59 1 lb. pkg all varieties	<b>Fresh Pork Cutlets</b> 1.69 lb.	<b>Country Sausage</b> 1.29 12 lb. (21 Lb. \$2.57)	<b>Fisher's Special Sliced Bacon</b> 1.69 1 lb. pkg

**PRODUCE**

<b>Oranges</b> 5 Lb. Bag 1.19	<b>Bananas</b> 4 Lbs. 1.00	<b>Pascal Celery</b> 38¢
<b>Grapefruit</b> 5 lb. bag 1.19	<b>Idaho Potatoes</b> 10 lb. bag 1.59	<b>Apples</b> 78¢

**Jerry's IGA Foodliner**  
 Carlisle, Ky.

Order Your Thanksgiving Turkey, Hams, Oysters Now!