# Kay's Kitchen

By Kay Hoffer

Miss Huffer, Mr. Webster

## Engagement announced

Mr. and Mrs. Woody Lee Huffer of Goldsmith, Ind. announce the engagement and forthcoming marriage of their second daughter, Lisa Michell Huffer, to Ronald Allen Webster, son of Mr. and Mrs. Darrell Webster also of Goldsmith.

The wedding will be solemnized in a double ring candlelight ceremony, at 6:00 p.m. Saturday, August 25 at the Normanda Christian Church near Goldsmith with the Rev. Ken Welman officiating. Reception will follow.

Miss Huffer is a former resident of Carlisle and attended Nicholas County Elementary and High School. She is a 1979 graduate of Tipton County High School in Tipton, Ind.

Mr. Webster is a 1978 graduate of Tipton County High School and is presently employed at Kokomo Tube Co. in Peru, Ind.

Miss Huffer is the granddaughter of Mr. and Mrs. George Lamb of Shepherd Hill in Carlisle.

Well, to answer the request for more ideas for making lunches easier, like everything else, you must do some planning and basic preparing. So try to have food in the refrigerator you can use in different ways. Here are a few. Hard boiled eggs, to use in salads, sandwich spread, garnish, deviled, or to eat as is; fresh cleaned and pared vegetables like carrot sticks, celery sticks, radishes, green onions, cauliflower, spinach, change your way to thinking about dips. Keep some on hand to serve your family instead of the usual salad, using some of the above vegetables. A variety of cheese is a must. Just remember to take from the refrigerator at least an hour before serving. I quite often boil more potatoes than will be eaten at one meal. They make delicious potato salad, hash browns, and if you have not tried cold boiled potatoes sliced, spread with soft butter and sprinkles with seasoned salt, give it a try. I think you will like it, especially new potatoes.

You need not keep everything in the refrigerator to make a quick and easy meal. On the pantry shelf keep canned tuna, shrimp, deviled ham, sardines, Vienna sausage, canned chicken, corned beef, and crab meat. Also olives, pickles, relishes, and few fancy items such as marinated mushrooms, artichokes, and a glass or two of cheese spreads.

Of course cold sliced meat is wonderful to have on hand. Ham, beef roast, or meat loaf. If these are used as a cold meat platter, garnish it with tomatoes, eggs, sticks of cheese, pickles etc. to make it go further.

It is important to have something sweet to serve. It need not be fancy. Naturally cookies come to mind first, but with cake mixes improving all along, one baked in a 9X13 inch pan and topped with your favorite frosting, cut in squares, or served with a sauce is quite good. Ice Box desserts are good, especially in the summer time. With fresh fruits in season, any one of them on the market any given week, would be best to serve. Berries and peaches are wonderful served over ice cream.

These are just suggestions. You probably have some of your own so add them all together and lunch or an unexpected guest should not floor you.

Here is a sandwich recipe to use some of those things on your pantry shelf.

**DEVILED HAM & TUNA SANDWICHES**

1 6½ oz. can tuna, drained and flaked
1 4½ ounce can deviled ham
3 hardboiled eggs, chopped
¼ cup finely chopped celery
2 tablespoons chopped dill pickle
½ teaspoon grated onion
½ cup mayonnaise (more or less as desired)
Butter or margarine

Combine all ingredients except butter; blend well. Chill. Spread bread with softened margarine, then tuna mixture, lettuce, and top with bread.

## Mr. and Mrs. Kimball Booth are feted for anniversary

Mr. and Mrs. Reese Wayne Smoot of Ewing, and Cadet Damon Booth of Colorado Springs, surprised their parents, Mr. and Mrs. Kimball Booth, with a cookout at the Smoot Farm Sunday, June 3. A three-tier anniversary cake was the enterpiece for the buffet table.

Thirty-five guest attended, including: Mr. and Mrs. Kenneth C. Smoot, Sara Ellen Booth, Mrs. Beatrice Booth, Mr. and Mrs. Bert Eyster and Collin, Mr. and Mrs. Reese C. Smoot, Mr. and Mrs. David Moran, and Mrs. Alice Jacobs, Carlisle. Out of town guests were: Mr. and Mrs. Gerald Barlow and Jimmie, Mr. and Mrs. Ronnie Wilhoit, Mr. and Mrs. Donnie Wilhoit and Jansen Cynthiana; Mr. and Mrs. C.J. Ross, and Mark Ross, Nikki and Kyle Smoot of Fleming County; Mrs. Rhoda Gillespie, Elaine and Chris Peters, and Dennis Broyles, Jeffersontown; and Mr. and Mrs. Richard Gragert, Suzanne and Erik, of Lexington.

## Wesley Church

Wesley Chapel C.M.E. Church will hold a mortgage burning service, Sunday, June 24, 3 p.m.

The Rev. Moses Sutton, District Superintendent of the Louisville, Lexington District of the Kentucky Annual Conference will give the message. The devotional services will be conducted by the Rev. I.H. Naylor, pastor of Phillip Memorial C.M.E. Church, Lexington. Rev. Naylor will be accompany by the church's choir and congagation. The Rev. Paul Bigby, Washington, D.C., former pastor of Wesley Chapel will bring greetings. A special offering will be taken by the Steward and Trustee Boards.

Wesley Chapel was organized in 1871 and rebuilt in 1886. Extensive remoldeling on the church and parsonage was done in 1974 under the pastorage of Rev. Paul Bigby, Rev. W.L. McGowan, and Rev. W. R. Starks.

The pastor, Marion M. McGuffey invites the public to attend the special service.

## Mrs. James Noll is given dinner

Mrs. James Noll was honored with a "Farewell Dinner," given by some of her friends on Thursday, June 14, at Carnico Country Club.

Mrs. Billy Keen Anderson presented her a silver pitcher from the 21 women attending in appreciation of her friendship and her service to the community during the eight years she has lived in Carlisle.

She and Dr. Noll and their five children will move to Edgewood, Ky. on June 25. Dr. Noll accepted a position as Director of Toxicology at the Grady Veterinary Hospital in Cincinnati and will also do post graduate work in laboratory animal medicine at the University of Cincinnati. He reported to work there in April.

Others attending the dinner were: Mrs. David Zachary, Mrs. Billy Clark, Mrs. Joe Frank Conley, Mrs. Walter Kendell, Mrs. Henry Peters, Mrs. W.B. Kingsolver, Mrs. Jock Conley, Mrs. Ralph Taylor, Mrs. Carroll Wallace, Mrs. John Gabriel, Mrs. William Conley, Mrs. Jimmy Anderson, Mrs. Rusty Lawrence, Mrs. Kenneth Knapke Mrs. Robert Sparks, Mrs. Kon Hughes, Mrs. Roy Dotson, Mrs. Roy Roser, and Mrs. Marion Sims, Jr.

## First year toughest

Continued from page 1

sought appointments. Damon thinks this helped him gain entrance.

"If I'd been from a town like Lexington I don't know if I could have gotten in," he said. "The competition is stiffer there."

Maybe so. But getting and staying in are two different questions as the U.S. Air Force knows well. It recently purged the time a student could stay at the Academy and not have any future service obligations from two to three years. His first year at the Academy Damon made the Dean's List. When he chooses his major next spring it will be either civil or aeronautic engineering. If some of the Lexington boys were in the Seventh Congressional District they might have had the copetition.

**The first year**

The first nine months, Damon said, were the hardest. That is the doolie period, the adjustment to the regimen, the hours of studies, the arising each day at 6:30 a.m., the knowledge that, as a doolie, any free moment could be commandeered by an upper classman for his whims.

Then, after nine months, each cadet that has survived the initiation is welcomed to the Academy in a recognition ceremony.

And as the months pass, Damon found, the adjustments had been made and the Academy wasn't such a bad place after all.

First year cadets get two weekend passes per semester. Most of their time is spent on base and although the social center, Arnold Hall, boasts movies, games, televisions and even a disco ("More to do," Damon said wryly, "than Carlisle.") the majority of a first year cadet's time is spent with the books.

The first two years feature what is called a core curriculum. Everybody takes those courses. After that, the cadets establish their majors. The core curriculum is composed of chemistry, calculus, English, a foreign language, military study and physical education among other courses. It totals 21 college hours and at least two hours per day must be spent in intramural or varsity sports.

Each squadron (there 40) has an intramural team for each one of a number of sports. Damon chose cross-country, wrestling and boxing. His vacation has been spent in relaxing (although he has been spied out running) and he says he's gained at least five pounds since he's returned to home cooking.

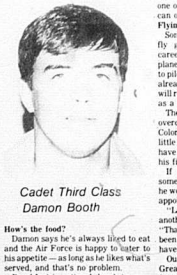

Cadet Third Class Damon Booth

**How's the food?**

Damon says he's always liked to eat and the Air Force is happy to cater to his appetite — as long as he likes what's served, and that's no problem.

Breakfast is optional, lunch is mandatory. Lunch is served with all 4,400 cadets in one building and a civilian crew feeds the masses in usually less than half an hour.

"They've got it down to an art", Damon said. "Each waiter has about 10 tables and they keep shoving the food at you."

The Academy experience has opened Damon's eyes a little. When he was a high school senior he knew about West Point and Annapolis but hadn't heard of the Air Force Academy. He spent a year at Morehead State University before entering the Academy and has gone from mingling with students from Kentucky and a few surrounding states to ones from all over the country.

He's also gone beyound helicopters; his desire now is to fly transport planes "because they do all the peacetime flying". He hopes his vision will maintain its standard so that he can fly but if it doesn't the realizes he will have one of the best educations the country can offer.

**Flying starts**

Sometime soon Damon will begin to fly gliders. Later in his Academy career he will fly single-engine training planes. After graduation he will be sent to pilot school for the real thing. He has already taken one Air Force oath and will repeat it after graduation, this time as a second lieutenant.

The fear of the first year has been overcome and he is anxious to return to Colorado, where he hopes to get in a little skiing now that his restrictions have been relaxed with the passage of his first year.

If he would have any advice to someone thinking about the Academy he would urge them to at least try for a appointment.

"Last year there was only myself and another boy from this district," he said. "That was three spots that could have been filled. This year I noticed all five have been taken."

Out in Colorado Springs, where the Great Plains meet the Rockies, 4,400 future Air Force officers are in training. Damon Booth is one of them. It's a long way from Carlisle, but he's gald he made the trip. His parents, who are planning a trip to the Academy for Homecoming and the Notre Dame game this fall, no doubt see more of the man and less of the boy when Damon comes home on his infrequent breaks and, he says, he wouldn't trade the experience for the world.

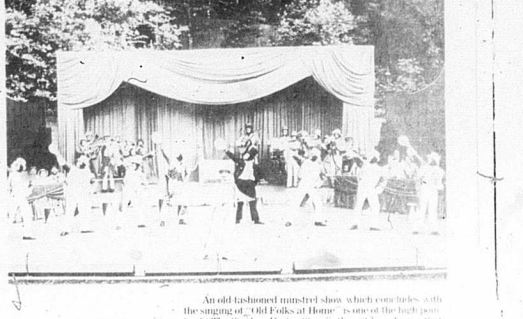

**Stephen Foster**

An old-fashioned minstrel show, which concludes with the singing of "Old Folks at Home" is one of the high points of "The Stephen Foster Story", the outdoor drama that opened its 21st season recently at My Old Kentucky Home State Park, Bardstown. The Paul Green musical will play nightly, except Mondays, through Sept. 2, at 8:30 CDT, 9:30 EDT. Photo by Bruce England

## Cancer drive nets $293.39

A door-to-door campaign for the American Cancer Society fund was held recently in Carlisle. A total of $293.39 was collected by 19 volunteers. They were:

Elizabeth Ellington, Doris Payne, Jeanette Ritchie, Malinda Haney, Ruth Anderson, Connie Hopkins, Ruth Wade, Bonnie Duncan, Reba Wills.

Donna Galbraith, Dianne Wells, Mrs. James Cassidy, Keith Lyons, Cynthi Bryant, Patty Warner, Bonnita Barnett, Charlotte Kenney, Shirley Wilson and Lois Broderick.

## Jimmy Shaw Jr. has birthday

Jimmy Allen Shaw Jr. celebrated his first birthday June 18 at the home of his parents, Mr. and Mrs. Jimmy Shaw on Cliffway Drive.

Guests were his grandparents, Mr. and Mrs. Teddy Shaw and Mrs. Chad Whitaker; Great grandparents, Mr. and Mrs. Youie Shaw.

An afternoon swimming party was enjoyed by Tonya France, Roger Vice, Greg Compton, Shella Vice, and Jimmy Allen's Aunt, Mrs. Nurma Hancock and sister, Lisa and Tracy.

## Rachel Herrington is eight-years-old

Mr. and Mrs. Michael L. Herrington entertained for their daughter, Rachel, Saturday, June 16 in observance of her eight birthday.

The party started at 10:30 a.m. with games, disco dancing and refreshments of cake, ice cream and Kool-Aid.

Guests were Andy Anderson, Chris Knapke, Stephen Kelley, Gayle Kelley, Shannon Robinson, Christy Alexander, Cindy Miller, Lois Hardin and Rachel's grandmother, Mrs. Evelyn Kelley.

After the party fine children joined Rachel for a swimming party at Blue Licks State Park before returning home the children played a game of ball.

## Homemakers meet

Fourteen members answered roll call, and two guest were present, when our president, Mrs. Lovell Shaw, called the meeting to order. Mrs. Albert Vice gave the devotional of the Miranda Homemakers. The subject was prayer. After minutes were read and treasurer report was given, Mrs. Harold Crowe gave us some interesting facts on all kinds of insurance.

Our hostess, Mrs. Edgar Scott, served refreshments assisted by Mrs. Albert Vice.

The June dairy meeting will be held at Nicholas County Elementary School, June 21 at 7 p.m. Everyone is invited.

Our annual picnic for homemakers and their families will be held on July 11 at 6:30 p.m. at the Edgar A. Darrell farm. The meeting adjourned at 9 p.m.

## Health Auxiliary

The Nicholas County Health Care Auxiliary will meet on June 26 at 7:00 p.m. in the conference room of the new hospital.

All members and those interested in joining the auxiliary are urged to attend.

## Mrs. Watkins to host meeting

Mrs. Dorsey L. Watkins will be the hostess for the June meeting of the Carnico Country Club Ladie's Auxiliary.

The meeting will be held at the Watkin's home on the Old Paris Pike Thursday, June 21 at 7:30 p.m.

# SOCIETY

Mr. and Mrs. Dan Rich had as guests last Wednesday and Thursday Miss Christie Wood and Miss Mynee Young of Frankfort. Miss Tami Dawn Wood and Mark Edwards of Frankfort were Saturday guests for swimming and a cook-out at Rich's Retreat, Lake Carnico.

Mrs. Ollie Cannon and Mrs. Paul Smith of Lexington, and Mrs. Teddy Shaw and Jimmy Allen Shaw Jr. visited Mr. and Mrs. Youie Shaw on Sunday.

Mr. and Mrs. Larry Gabriel and daughter Anne spent the weekend with Mrs. Gabriel's mother, Mrs. George Roberts.

Mrs. Dan Rich was in Frankfort recently for several days. While there she went to Louisville with her niece, Mrs. Danedya Leigh to act as her model when she took her state board exams for hairdressers and cosmetology. Mrs. Leigh is employed at a beauty salon in Frankfort. Mrs. Rich also attended commencement exercises at Franklin County High School where her great niece, Christie Mechelle Wood was one of the graduating class. Miss Wood is employed in the Department of Education, Capitol towers.

Dr. Erwina Godfrey of Adrian, Mich. and Mr. and Mrs. Ted Buckles (Polly Godfrey) of Denver, Colo. were guests Sunday of Mr. and Mrs. Thomas Johnson.

Mr. and Mrs. Maurice King recently returned from a two-week visit with their daughter, Mrs. Mike Runyan, Mr. Runyan and new grandson, Jason in Redwood, Calif.

Mrs. Nannie Lee Linville has returned home from a 10-day holiday visiting her daughter, Mrs. George Pribble and family in Butler. Another daughter, Mrs. Preston Feyman and family of Florence joined them in a visit to Petersburg, Mich. where they visited her son, David Linville, Mrs. Linville and family. While there they attended a party given for Frances Linville, a recent high school graduate who will be attending college soon.

Senator H. Stanley Blake had as his dinner guests Father's Day Mr. and Mrs. Wilbur Schu, Georgetown; Mr. and Mrs. Bill Blake, Dayton; Miss Betty Blake, Cincinnati; Mr. and Mrs. Sandy Schu, Mrs. Stanley Chun, Patty and Sherling Blake, Carlisle.

Mr. and Mrs. Warren Fisher were in Cave City June 14-16 attending the summer meeting of the Kentucky Press Association.

Mr. and Mrs. Gayle Snapp of Lexington visited their parents Mr. and Mrs. Eugene Snapp and Mr. and Mrs. Donald Story, Sunday.

Mrs. Ruth Kinsolver and Mrs. Ollie Scott have returned home after a visit with Mr. and Mrs. W.H. Scott of Roscommon, Mich.

Mr. and Mrs. Thomas Hickman of Bourbon County and Mr. and Mrs. Warren Fisher were guests of Mr. and Mrs. Toby Elder and family Sunday, to observe Father's Day and the first birthday of Katherine Layson Elder.

Mrs. Mattie Good has returned to the O.E.S. Home in Louisville after spending a week with her son, Dan Rich and Mrs. Rich at their cottage on Lake Carnico.

## Pyles wedding plans told

Miss Nancye Pyles and Mr. James William Sapp have completed their plans for marriage. The open wedding will take place Saturday June 23, at the home of the bride's parents of Cliff Pike near Mayslick. In case of rain, the wedding will be held at May's Lick Christian Church in Mays Lick.

Miss Pyles is the daughter of Mr. and Mrs. Billy Pyles of Mayslick and Mr. Sapp is the son of Mr. and Mrs. James Sapp of Eaton, Ohio formerly of Mayslick.

The double ring ceremony will take place at 6:30 p.m. with the Rev. Clarence Atherton, Jr. officiating. The open reception will immediately follow the ceremony.

Miss Billie Gwynne Pyles, sister of the bride, will serve as maid of honor. Mrs. Jean Ann Wallingford, sister of the bride, will serve as matron of honor. Bridesmaids are Miss Luanne Kilgus, Mrs. Rosemary Towler, Mrs. Debi Parker, and Miss Valerie Poe of Maysville. Miss Whitney Ann Wallingford, niece of the bride, will be flower girl.

Mr. James Downing of Maysville will serve as best man. Ushers will be Mark Brannon, Denny Barbour, Steve Parker, of Maysville, and Jeff Sapp, brother of groom, of Eaton, Ohio, Phil Sapp, brother of groom, of Maysville, and Clint Wimberly of Lexington. Master Christopher Sapp, nephew of the groom will be ring bearer.

Miss Billie Gwynne Pyles and Mrs. Karen Ellis will share the role as organist. Mr. Dan Atherton, cousin of bride, and Mrs. Karen Ellis will be soloists.

Miss Terry Carter will be at the guest register and assisting her will be Miss Gina Hart and Miss Judy Hart. Mrs. Dorcus Fritz, Mrs. Lona Ishmael, Miss Elizabeth Pyles, and Mrs. Cindy Schumacher will assist at the reception.

Mr. and Mrs. Sapp will honor their son and his bride elect with the rehersal dinner at Capriom's on the eve of the wedding.

## Father's Day and birthday celebrated

Mr. and Mrs. Merle Moberly, Pam and Wendell, Fairborn, Ohio, Mr. and Mrs. Paul Minton, Miss Melissa Minton, Lexington; Mr. and Mrs. Robert Trussell, Mrs. Terry Trussell, Towana and Bradley, Carlisle; Mr. and Mrs. Stanley Bromagen, Missy and Mr. and Mrs. Rondall George and Linda Sue Myers, and Miss Kimberly Thompson, Cythiania, visited Mr. and Mrs. Thomas George on Sunday, to celebrate Fathers Day. It was also Mrs. George's birthday.

## Births

**JETT**

Mr. and Mrs. Rickey Jett of Sardis, Ky. announce the birth of a baby girl born in the Nicholas County Hospital on June 9, 1979. She weight seven pounds and four ounces and she was named Jonie Lee.

**DONOVAN**

Mr. and Mrs. Patrick Donovan of Lexington announce the birth of their first child, a son, born June 15, 1979 at Good Samaritan Hospital, Lexington. He weighed seven pounds, 14 ounces, and has been named Nicholas Paul.

Maternal grandparents are Mr. and Mrs. Grover Prewitt of Lexington. Paternal grandparents are Mr. and Mrs. Paul Donovon of Nicholas County.

Nicholas was born on his grandfather Donovan's birthday.



# Baled burley decision is expected soon

Kentucky Farm Bureau President Ray Mackey has predicted that Agriculture Secretary Bob Bergland will announce his plans for this year's loose-leaf burley tobacco marketing program before June 25.

Mackey made the prediction following publication last week of the results of a U.S. Department of Agriculture study, of the new marketing method. USDA gave burley balaing a mixed review, saying it offered farmers savings of up to seven cents a pound in stripping costs, but that it brought an average of one cent per pound less on last year's market floors.

Kentucky Farm Bureau is lobbying Bergland to all farmers to sell all or part of their crops in loose-leaf form this year. The organization has said it won't be satisfied with anything less than 25 percent of the crop tagged for the baling program.

Last year, farmers were limited to 1,500 pounds of loose-leaf burley per crop, or five per cent, whichever was greater. Such limits, Farm Bureau has said, tend to discourage farmers from trying the baling method because that small amount of tobacco does not allow an economical test.

Mackey, who is one of burley baling's most vocal proponents, told the recent annual meeting of the Burley Auction Warehouse Association in Owensboro that warehouse operators "should give the baling program a good honest effort and try to make it work."

During the five years that Farm Bureau has been conducting loose-leaf marketing experiments, some warehousemen have opposed even trial programs to test the method.

Mackey said he challenged the warehousemen to develop their own worksaving methods in conjunction with the possible changeover to loose-leaf. He said two examples of proposed improvements involve banding pallets to allow movement of bales on the warehouse floor, and restructuring unloading docks to allow a forklift to operate from the rear of farmer's trucks.

Most warehouses now require that trucks unload from the side, because of narrow passageways between docks. A change to rear unloading could facilitate the handline of bales, Mackey said.

Mackey says this year is an important one in the long campaign to promote loose-leaf marketing, but said that "farmers are not going to stop baling tobacco just because they might not get government approval."

The Farm Bureau president says increasing numbers of tobacco growers are bypassing the traditional auction marketing system, choosing instead to sell large amounts of baled burley directly to out-of-state dealers or manufacturers.

If that tendency continues, he noted, the warehousemen and other farmers will suffer, because of reduced use of marketing facilities and less buyer competition on the auction floor. If the companies buy a good deal of their tobacco in advance, they will be less inclined to bid up auction offerings.

"I hope we don't get a massive bypassing of the marketing system," Mackey said. "But just recently I heard a dealer say that a group of farmers had offered to sell him two million pounds of baled tobacco direct. The dealer said he told the farmers he wasn't interested this year, but that he might be in the future."

# Crop reports due July 15

All farm producers are asked to come by the ASCS office before July 15 to report crop acreages for 1979. Spot checking will be made on acreages that are reported. You may request measurement service through the ASCS office in order to be sure of your reported acreage.

A new policy has been made pertaining to tobacco leasing. Leasing to and from your farm in the same year is prohibited, also carryover tobacco for the 1979 crop cannot be stored at the warehouse. All tobacco over your 110 per cent will have to be taken home.

In 1978 522,161 pounds of carryover tobacco were stored by 258 county producers. These producers have received revised Burley Quota Notices, showing the amount of stored carryover.

The ASCS office will be closed for Independence Day on Wednesday, July 4.

Anyone having any questions may come by the ASCS office located at 246 East Main Street or call 289-5367.


FOODTOWN SUPER MARKETS
Open 8-8 Mon.-Sat

Round-up of VALUES

★ We Welcome Federal Food Stamps

C & G

Hostess 12 Ct. Pantry Donuts.. $1.29
7 oz. Reg. Lemon Fantasia Pledge..... 99¢

New Crop Green Cabbage lb. 15¢

U.S. Choice Beef Chuck Roast (Boneless lb. $1.69) lb. $1.29

R.C., Diet Rite, Barrel Head Root Beer 8 pk., 16 oz. W. Btls. $1.19

Washington Bing Cherries..... lb. $1.29

Nectarines..... lb. 59¢

Puffs Tissue 200 Ct. Assorted Colors 59¢

Chef Boy-Ar-Dee 14 oz. & 13½ oz. Pizzas (4 Varieties) $1.09

Ore-Ida Potatoes Crinkle & Regular Cut 2 lb. pkg. 79¢

Pet-Ritz 26 oz. Cobblers 5 Flavors $1.29

Pet Whip Topping 9 oz. carton 59¢

U.S. Choice Shoulder Roast.. lb. $1.59 (Beef Shoulder Steak lb. $1.69)
U.S. Choice Chuck Steak..... lb. $1.39 (Boneless lb. $1.79)
Fisher Fast Cut Pork Chops..... lb. $1.39 (Center Rib lb. $1.69 - Center Loin lb. $1.79)
U.S. Choice Extra Lean Short Ribs..... lb. $1.59
Fresh Cagle Grade A Mixed Chicken Parts..... lb. 59¢
Country Style Fresh Pork Ribs..... lb. $1.39
U.S. Choice Boneless Stew Beef..... lb. $1.99
Sliced Into Chops Pork Quarter Loin... lb. $1.39
Western Style Fischer Franks..... lb. $1.79
Ground Beef Fresh 3 lbs. or more lb. $1.39
Sliced Bacon Fischer Mellwood lb. $1.29
Meat Wieners Fischer 12 oz. pkg. 99¢ (1 lb. pkg. $1.39)
Bologna Fischer Sliced Reg. Thick Garlic lb. $1.59
Hams Fischer Smoked Picnic 6-8 lb. avg. lb. 89¢

Radishes 6 oz. cello pkg. or Green Onions 2/29¢
Bananas Golden Ripe 3 lbs./$1.00

Lux Liquid 32 oz. btl. 99¢

Lipton 3 oz. jar Instant Tea $2.19

9 oz. Chuckwagon & Torpedo 9 oz. Ham & Cheese 7 oz. Stewart Sandwiches.... $1.39
4 lbs. (2 Varieties) 9-Lives Dry..... $1.69
6 oz. Square Meals (Tuna). 4/$1.00
Milk Mate..... 20 oz. $1.29
16 oz. Cookies (5 Varieties) Mrs. Goodcookie..... 99¢
22 oz. (5 Varieties) 9-Lives..... 59¢
22 oz. btl. (15 Off Label) Ajax Dish Liquid..... 79¢
Sea Pak 2 lbs. Onion O's..... $1.49
15 oz. (4 Varieties) Square Meals..... 59¢
Rich's 16 oz. Coffee Rich..... 3/$1.00
Sea Pak lb. pkg. Shrimp N Batter..... $2.09
6½ oz. (10 Varieties) Square Meals..... 4/$1.00
Sea Pak lb. pkg. Hushpuppies..... 59¢
New Freedom 30's Maxi Pads..... $2.19
New Freedom 30's Mini Pads..... $1.69
Pimento, Swiss & American Singles 12 oz. Kraft Cheese..... $1.29

White Cloud 4 Roll Pk. 79¢ Limit 1 please

Glad Trash Bags $1.99 20 Ct., 30 Gal.

Bounty Towels 2 Pk. Assorted Colors 79¢

—. Green Giant Frozen Vegetable Sale —.

Broccoli W/Cheese..... 10 oz. 69¢
Broccoli..... 10 oz. 69¢
Brussel Sprouts..... 10 oz. 69¢
Mixed Vegetables..... 10 oz. 69¢
Nibblers Corn On The Cob..... 6 Pk. 79¢

— Boil 'N Bag Entrees —
Macaroni & Cheese..... 9 oz. 49¢
Beef Stew..... 9 oz. 79¢
Chicken & Noodles..... 9 oz. 79¢
Chicken Chow Mein..... 9 oz. 79¢
Salisbury Steak..... 9 oz. 89¢
Lasagna..... 9 oz. 89¢