## Issues discussed

*Continued from page one

most is the attitude of their constituents.

"These meetings aren't very well attended," Ford said. "In Scott County I had two people come and Woodford County one."

Both men agreed in wishing that the voters would give them more feedback and opinions.

"They'll tell you to vote as you think right on an issue and then get after you when you do," Arnold said.

Both representatives issue periodic reports on their doings in the General Assembly during the term. The session, which some say might last until April, begins Jan. 8.


**Open**
Sun., Dec. 23 Only
1 to 6 p.m.
Jerry's I.G.A.
Carlisle

Frozen carrots and broccoli are increasing in popularity. According to a U.S. Dept. of Agriculture report, we ate 21 percent and 16 percent more of each between 1970 and 1977.


**— For Sale —**

House with 8 rooms and ½ bath. 5 acres of land with 3-bent barn and out buildings. 1,380 lbs. tobacco base.

Call 289-5982



**Your Attention Please**

In appreciation of our staff we have elected to close our banking offices (except drive-in windows) this holiday season on Christmas Eve, Dec. 24, 1979. Drive-In window service will be available from 9 a.m. to 12 noon.

**Best Wishes this Holiday Season**

1st First National Bank
Carlisle . Moorefield



**Real Estate For Sale**
**Jewel Vice, Realtor**

109 Acre farm, 6,900 lbs. tobacco. Modern 4 room home and bath, 3 barns and 3 ponds.

Brandnew 3 bedroom home, wall-to-wall carpet, electric heat, built-in kitchen and garage.

200 acre farm, 7 room home, 2 barns, 3 ponds, 8,000 lbs. tobacco, clean, lays good.

Modern 2 bedroom home, wall-to-wall carpet. Close in.

Building lot, lakefront, Section C Lake Carnico.

29 acre farm, 4 bent barn, 1,004 lbs. tobacco.

113 acre farm, 6,808 lbs. tobacco, 2 barns. Moorefield section.

82 acre farm, 4 bent barn, 2,771 lbs. tobacco. On U.S. 68.

9 room home, 2 full baths, built-in kitchen, large lot in town.

3 bedroom home, built-in kitchen, bath, wall-to-wall carpet, aluminum siding. Close in.

45 acre farm, 6 room home, aluminum siding, built-in kitchen, 2,900 lbs. tobacco, 2 barns, clean.

Jewel Vice
Realtor & Auctioneer
REALTOR 101 S. Broadway Phone 289-2525


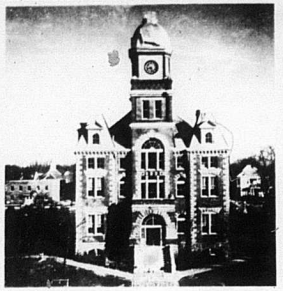

## News from Nicholas County Courthouse

**District Court**

David Lee Hufana, Route Three, Carlisle, speeding, inadequate silencers (previously warned) and license not in possession, defendant appeared, produced valid operator's license, charge dismissed, pled not guilty to other charges, trial set for 12-18-79.

Phillip Burke, Route Four, Carlisle, theft by deception (two counts), guilty plea to both counts, fine $20, costs $20.50, $10 sheriff fee, restitution to Laytart's.

Phillip Burke, Route Four, Carlisle, theft by deception, guilty plea, fine $10, costs $20.50, $10 sheriff fee, restitution to Berry's Tresler Comet, 10 days in jail probated six months.

Darrell Gene Williams, Route One, Germantown, speeding, defendant appeared, produced evidence of faulty speedometer, reduced to 65 in 55 mph zone, fine $20, costs $20.50.

**Small Claims Court**

Faulconer Bros. vs. Robert Kenney, Route One, Carlisle, $78.37 plus $13 costs, settled out of court, paid in full.

Faulconer Bros. vs. Kenneth Hardwick, Route One, Carlisle, $64.31 plus $13 costs, settled out of court, paid in full.

Epp's Furniture vs. Paul L. Sapp, Route One, Carlisle, $334.40 plus $16 costs, small claims judgment awarded plaintiff in amount of $334.40 plus $16 court costs.

### AAA plans poster contest

Children can learn important safety rules by entering the Blue Grass Automobile Club's (AAA) annual School Traffic Safety Poster Contest.

Any student enrolled in a public, parochial or private elementary or secondary school, regardless of grade, who is less than 21 years old before February 22, 1980, may enter.

Grand Awards of $500 U.S. Savings Bonds will be given for the winning posters nationally in the primary/elementary and the junior/senior high groups. The Blue Grass Auto Club will also award a $25 U.S. Savings Bond to the top winner in each of the four classifications: Primary (K-3); Elementary (4-6); Junior (7-9) and Senior High (10-12).

Contestants must mail the completed posters in for local judging to the Lexington AAA Club by February 1, 1980. For more details, contact the Blue Grass Auto Club, Safety Department, Box 1581, Lexington, Ky., 40592.

The forfeiture of a kiss, whoever the male claimant may be, by a gal caught standing under the mistletoe has long been part of holiday fun. Yuletide decorations, therefore, are considered incomplete without a sprig or two of this historic little evergreen with white, translucent berries, hung up at some place where pretty young maidens are most likely to wander.

Mistletoe is surrounded by myth and romantic legend. In Northern mythology, it was an arrow made of mistletoe that slew Balder, son of Frigga. The Druids, ancient priests of the Celts of Old England, venerated the plant, especially when found growing on an oak, a tree they esteemed sacred and ruled by Jupiter. The word, "Druid," is a compound one which etymologists say is derived from the Welsh, "Derw," meaning oak, and "Gui," meaning mistletoe. Mistletoe also goes by the name "Golden Bough," and because of its parasitic habits, "Thief Tree."

In the days of the Druids, cutting the mistletoe was attended by great ceremony, including a monumental feast with lots of honey mead in the wassail bowl. This ancient celebration took place around the New Year period and the boughs were cut with a golden knife under auspicious Lunar signs, before and after which impressive rituals were performed. Bits of the mistletoe were then passed around to the people as good luck charms.

Mistletoe is a parasitic growth and can be found growing on a variety of trees including blackgum, walnut, elm and apple. In the United States it rarely grows on an oak.

Although now largely discounted by medical authorities, in early times it was thought to have medicinal virtues. In Europe and backwoods America, the dried twigs and leaves were once used to treat hysteria, epilepsy, vertigo and dizzinery. The waxy pearl-like berries are said to be poisonous to humans, but several birds like the bluebird and cedar waxwing eat every one they can find.

Holly is another favorite Yule decoration and grows in various parts of the United States. There are several species. The leaves of one found in Brazil and Argentine is used for making mate or Paraguay tea. Though holly was also formerly believed medicinally useful, its value now is considered negligible. The leaves were sometimes used for rheumatism and the red berries as a cathartic in dropsy. A tea boiled from the bark was also thought beneficial in the treatment of coughs.

According to ancient lore, holly exists under the influence of Saturn.

"A tart temper never mellows with age, and a sharp tongue is the only edged tool that grows keener with constant use." Washington Irving


**Photo Finishing Special!**

CLIP & SAVE
12 EXPOSURE
COLOR ROLL $2.29
20 EXPOSURE ROLL $3.29 24 EXPOSURE ROLL $3.79
KODACOLOR FILM OR FUJICOLOR
Printed on Kodak Paper
TOP QUALITY — NO LIMIT — TWO DAY SERVICE
Kodak paper. For a good look at the times of your life.
This coupon must accompany order
OFFER EXPIRES THURSDAY, JAN. 3, 1980
Good at any store serviced by
THOMAS-HUSTON
Your Photo Finisher
"TAKE YOUR FILM TO"
HOPKINS DRUG STORE


## Please Help Us!

**When You Change Your Address:**

*The post office will not transfer newspapers when you change address.*

*Instead, the label is clipped and returned to the publisher. A charge of 25¢ is made to deliver this label to the publisher. And you do not receive your paper.*

*Please help us give you good service by giving any change of address as far in advance as possible. A handy card for that purpose is available at your post office.*

*Your cooperation will be sincerely appreciated.*

THE CARLISLE MERCURY


give yourself a GIFT for the home

*A Gift for the Home Is Appreciated by Everyone Now and Many Years From Now*



**NEW CEILINGS**
Our new patterns of ceiling tile do not look like the old ceilings. Visit our store and see what's new in ceilings.
12" × 12" .22

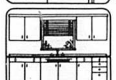

**NEW KITCHEN CABINETS**
Today's cabinets offer a variety of styles that will blend in with any home.
Free Estimates

**PANEL-A-ROOM**
Nature's gift to your home. The natural softness of a good panel is something that will add to any home's appearance.
From $4.98 4' × 8'

**VANITIES**
Ladies, if your bath has no vanity, here's your chance. We carry sizes and styles to fit any size bathroom.
From $39.95

| | | | | | |
|---|---|---|---|---|---|
| Wall Paint | $9.95 | Staple Guns | $10.50 | Insulation (Bag) | $5.50 |
| Stepladders | $22.95 | Tile Glue | $1.69 | Storm Doors | $49.95 |
| Drop Cloths | .49 | Panel Glue | $1.69 | Paint Scrapers | $1.59 |

**Reid & Vice, Inc.**
Ph. 289-5279 Carlisle, Ky. and Ph. 724-5454 Mt. Olivet, Ky.




# CLASSIFIED ADS sure to get results

**CLASSIFIED ADVERTISING RATES**

*Cash with order rates*

CLASSIFIED ADS 12¢ per word 1-25 words $3.00 per insertion $5.00 for 2 insertions.

In Memoriams and Cards of Thanks—same as classified rates above

Bold Faced Words 25¢ a word.

Classified Display $2.10 col. inch.

No refunds on classified ads cancelled by customer.

*Pay Cash Save!*

NOTICE: We are not responsible for errors in Classifieds we will rerun without charge corrected ad if notified the following week. Any error on number of insertions should be reported the week following publication of advertising. Failure to report by 10 a.m. Tuesday will result in the customer being charged for that of following weeks insertions unless notified by advertiser. The Carlisle Mercury.

**Classified Ad Page Deadline**
**Tuesday Noon**

**Classified Order Blank**

1. Write Classified Ad as you want it to appear in paper using one short line for each word.
2. Count number of words in ad for total words.
3. Use rate schedule at left—Number of words in ad and number of times ad is to run to determine ad cost.
4. ENCLOSE MONEY WITH AD.

Total Words _____ Number of Times To Run _____

Total Cash Enclosed _____

NAME _____

ADDRESS _____

PHONE NO. _____

## FOR SALE

FOR SALE OR RENT: Wheelchairs, walkers, adjustable bedside commodes, crutches, canes, bed pans, sitz bath, cervical collars, invalid cushions, urinals, heating pads, and vaporizers, Carlisle Drug Co.
10-4-tfn

FOR SALE: CPVC plastic pipe ½" and ¾" also ABS plastic pipe and fittings, at Home Hardware, phone 289-5306.
10-4-tfn

FOR SALE: Peel and stick floor tile. You can do a 10 x 10 room for as little as $49. Reid & Vice, Inc. 289-5279.
12-20-11tchg.

FOR SALE: Old newspapers, 5 cents a bundle while they last. The Mercury office.
12-20-11tfn

FOR SALE: 1976 four-door Ford, air cond., all power, special $895. Call Bill Power 289-5104.
12-20-11tchg.

FOR SALE: Beauty shop equipment in excellent condition: 3 dryers, 1 hydraulic chair, 1 shampoo chair, 1 wet station, 1 dry station. Hour of Charm. Phone 606-564-6549.
12-20-11tchg.

FOR SALE: Christmas gifts for the handyman. Leather tool pouches, belts, hand and power tools. Reid & Vice, Inc. 289-5279.
12-20-11tchg.

FOR SALE: Country hams, one year old. Same type as sold in past years. Limited supply. Call Jack Becker, Moorefield, Ky., 289-2087 after 5 p.m.
12-6-4tcg.

FOR SALE: 1975 Mercury Monarch Ghia, 4-door, V8, vinyl top, air, power steering and brakes, AM-FM, reclining bucket seats, velour interior, good condition, $2700. 289-5402 or 289-5162.
12-20-11*

FOR SALE: Two compartment copper-tone metal sink; also 270 gallon fuel tank. Call 289-5026.
12-20-2t*

FOR SALE: Ceiling tile for a 12 x 12 room, only $31.68. Over 10 patterns and styles in stock. Reid & Vice, Inc. 289-5279.
12-20-11tchg.

FOR SALE: Good prices on all types of fertilizer. Call Bill Power or Bob Faul.
12-20-2tchg.

## NOTICE

SAVE ON HEATING BILL: get your Atlanta Wood & Coal Stoves at Garrett's Furniture Co., phone 289-2308.
10-11-tfn

NOTICE: We stock all types of insulation, masonry insulation for concrete block walls, fiberglass in rolls and batts, cellulose blown insulatilon (we will even loan you a blower), pouring insulation for attic or walls, insulation to wrap pipes. Reid & Vice, Inc. 289-5279.
12-20-11tchg.

NOTICE: Charlie's Electronics. I repair refrigeration units, washers and dryers, freezers, hot water heaters. Charles Gates, phone 289-2675.
10-4-tfn.

WHERE? — At Reid & Vice we have the finest in modern wallcoverings for-our valued customers. Come in today and browse through our many books for your favorite room decor. You may want to check for coordinating fabrics also. Phone 289-5279.
12-20-11tchg.

NOTICE: Panel a 12 x 12 room for as little as $29.76. 27 patterns now in stock. Reid & Vice, Inc. 289-5279.
12-20-11tchg.

NOTICE: Used Washers & Dryers, Reconditioned and ready-to-go! Garrett's Furniture Co., phone 289-2308.
10-11-tfn

**EXECUTOR NOTICE**

All persons knowing themselves to be indebted to the estate of Lucy H. Maxey, deceased, will call upon the undersigned at once and settle same; and those having claims against said estate will present same properly proven to the undersigned (or attorney) for payment. G.N. Maxey Jr., 123 Hbone Road, Mooreville, Ind. 46158, executor of the estate of Lucy H. Maxey, deceased. Conley & Conley, attorneys.
12-13-3t*

**EXECUTRIX NOTICE**

All persons knowing themselves to be indebted to the estate of Earl Clay FinchSr., deceased, will call upon the undersigned at once and settle same; and those having claims against said estate will present same properly proven to the undersigned (or attorney) for payment. Elizabeth Carter, 371 E. Main St., Carlisle, Ky. 40311, executrix of the estate of Earl Clay Finch Sr., deceased. Billy G. Hopkins, attorney.
12-13-3t*

**ADMINISTRATOR NOTICE**

All persons knowing themselves to be indebted to the estate of Ollie K. Scott, deceased, will call upon the undersigned at once and settle same; and those having claims against said estate will present same properly proven to the undersigned (or attorney) for payment. Adrian T. Scott, Administrator of the estate of Ollie K. Scott, deceased. Charles M. Cox, attorney.

CARD OF THANKS: The family of Ollie K. Scott would like to thank our friends and relatives who helped during the recent death of our mother. Your cards, flowers and visits were appreciated. The family.
12-20-1t*

CARD OF THANKS: We would like to express our thanks to the Nicholas County Hospital staff, Dr. Hamon, all of our many friends and relatives during the illness and death of our father. Thank you. The Jim Will Dixon family.
12-20-1t*

CARD OF THANKS: I want to thank everyone for their kindness while I was a patient at the Nicholas County Hospital. To those who sent flowers and gifts, the ministers for their visits and the hospital staff, a special thanks. Pat Fisher.
12-20-1t*

## LOST

LOST: Would the person who found LAINE chair, cream floral design, wing-back with maple trim on Gallows Hill Road please contact "Neal's Square Deal Grocery", Carlisle, Ky. REWARD.
12-20-1tchg.

## WANTED

WANTED: Someone to babysit in my home, 3-11 shift, some 11-7. Call Virginia Fulton, 289-7181.
12-20-1t*

WANTED: Someone to give me a ride to and from work at Blue Grass Industries in Carlisle beginning the first of January. Carol George, Sycamore Hill, 289-5534.
12-13-2t*

WANTED: An experienced cook or waitress at Kadet Inn, Millersburg. Apply in person.
12-13-3tchg.

WANTED: Babysitter. Contact Mrs. Vicky Hafley, 232 Locust St.
12-10-1t*

## FOR RENT

FOR RENT: Nice five-room house. Located in Moorefield near churches, store, bank. Call Jack Becker, Moorefield, Ky. 289-2087.
12-13-tfn

## POSTED

All persons are hereby notified not to trespass, fish, hunt, trap or shoot upon the land of the undersigned. Any person caught trespassing in violation of this notice will be reported to the Sheriff and prosecuted to the fullest extent of the law. It is necessary that we take this step to protect our property and wildlife.

Cecil Hamilton farm on East Union Road owned by Lillian Hamilton.
1 time*


**Crawford Farm and Building Supply Co., Inc.**
Route 2 at Pique
Mt. Olivet
Phone 724-5217
Lumber, Building and Farm Supplies


**Inflation** put the bite on you? **Bite Back** with a **Mercury** classified ad!

## The Happy Gardener

POINSETTIA CARE

In terms of flowering plants, certainly there is no other to match the season as much as the poinsettia. Cultivating one isn't difficult, but there are some very firm rules to remember.

Sunlight is very important to these plants, especially when they are in bloom, and they will stay in flower longer. Put them in a window facing east or south and try to provide as much light as you can. Be sure there are no drafts coming in through spaces between window panes. Cold can cause irreparable damage to a poinsettia and should be carefully guarded against. They're basically tropical and like the air to be consistently warm.

Poinsettias also like moisture. Keep the plant well watered, but don't make the soil swampy. When the topsoil is dry to the touch, water thoroughly so that the excess drains away at the bottom of the pot. Mist your plant at least every other day, daily when it is in flower.

When the plant stops flowering altogether, it drops all of the flower bracts or petals and some of its green leaves as well. Move it to a less well-lighted place and reduce the watering and misting until spring when it comes out of its dormant stage.

© 1979 McNaught Synd.

*ON THE SUNNY SIDE*

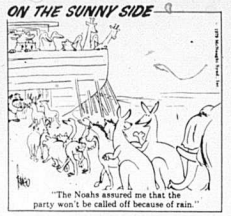

"The Noahs assured me that the party won't be called off because of rain."

## ★CROSSWORD PUZZLE★

**ACROSS**
1. Dull
5. Male parents
9. Explosive
12. Frost
13. Press
14. A hind or doe
15. Nautical term
16. Revere
18. Refined in manners
20. Appear
21. Misplaced
23. To drive back
26. Yielded
30. Italian money
31. Friend (Fr.)
32. Chromosome parts
34. Pinch
35. Present
37. Disturbs
39. Cubic meter
41. Weed
42. Seize with teeth
44. Standards of perfection
48. Proposition
51. Sketch
52. Social affair
53. Church part
54. City in Peru
55. Siamese coin
56. Wooed
57. Not hard

**DOWN**
1. Draw along
2. To vex
3. So be it!
4. Insect
5. Stripped of rights
6. Exist
7. Puts on
8. Smile with scorn
9. Hiking
10. Negative word
11. Golf gadget
17. A lively dance
19. Yearn
22. Belief
24. City in Pa.
25. Folds
26. Tatters
27. Send forth
28. Used in shipwreck
29. Off the track
33. Type of quartz
36. Journey
38. Sewing implement
40. Short jackets
43. Son of Isaac
45. Operatic solo
46. Escapes from law (Sl.)
47. Go from side to side
48. Parents and teachers group (Abbr.)
49. Soak
50. Salutation

**Let Us Play Santa For You...**

Say MERRY CHRISTMAS To A Loved One Who Is Away From Home With A Gift Subscription To The CARLISLE MERCURY.

Keep Them In Touch With All The Happenings In Home Town Area.

Please mail a Gift Subscription of The Carlisle Mercury to the following person (s)...

NAME _____
ADD _____
CITY _____
Enclosed $ _____ for the subscription.

In Nicholas County $6.30; In Kentucky $7.35
Outside of Kentucky $9.00 per year


## KIDS' KORNER

by Cecil Jacobs

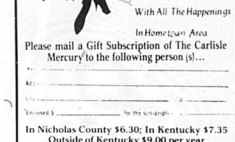


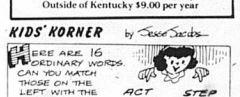


## THE FRACTURED FORTIES

12/17/79

## MAGICWORD

HOW TO PLAY: Read the list of words. Look at the puzzle. You'll find these words in all directions — horizontally, vertically, diagonally, backwards. Draw a circle around each letter of a word found in the puzzle then strike it off the list. Circling it will show a letter has been used but will leave it visible should it also form part of another word. Find the big words first. When letters of all listed words are circled, you'll have the given number of letters left over. They'll spell out your MAGICWORD.

A NEW YEAR COMING — Sol.: 11 letters

CLUES
B—Beginning, Bells; C—Champagne, Clackers, Clock, Coffee, Crowd; F—Father, Festive, Food, Friends; G—Gather, Gaiety, Glass; H—Happy, Headache, Holiday, Horns, Hug; K—Kisses; M—Merry, Midnight, Music; N—Noise; P—Party, Punch; R—Resolutions, Resolve, Ribbons; S—Services, Snacks, Streamers; T—Time, Travel; W—Wine

ANSWER NEXT WEEK
Last Week's Answer: EXCITEMENT — 396

© 1979 McNaught Syndicate, Inc.

| | | | | | | | | | | | | |
|---|---|---|---|---|---|---|---|---|---|---|---|---|
| S | B | E | G | I | N | N | I | N | G | G | G | H |
| R | T | H | O | L | I | D | A | Y | L | A | E | D |
| I | P | R | H | O | R | N | S | A | I | H | W | T |
| A | S | B | C | A | E | M | I | T | S | E | T | O |
| B | T | F | R | A | E | S | T | A | R | L | N | A |
| O | H | R | E | T | M | Y | G | C | P | E | I | V |
| N | G | I | H | B | Y | E | C | R | C | U | W | E |
| S | I | E | T | A | I | L | R | H | C | N | N | L |
| Y | N | N | A | I | A | E | A | S | K | O | O | C |
| R | D | D | F | C | V | M | C | H | S | I | F | I |
| R | I | S | K | L | P | L | N | F | A | K | S | F |
| E | M | E | O | A | O | H | U | G | O | P | C | S |
| M | R | S | G | C | B | E | L | L | S | O | P | A |
| S | E | N | K | F | E | S | T | I | V | E | D | Y |
| R | E | M | U | S | I | C | S | E | C | I | V | E |

## Laugh Out

A lawyer tormented a witness so much with questions that at last the witness cried for water.

"There," said the judge, "I thought you would pump him dry."


**— NOTICE —**

I will not be responsible for any debts, other than my own, after this date.

December 9 1979

Signed Virginia Fulton
161 N. Broadway
Carlisle, Ky. 40311

Address



**Thinking Christmas Giving?**

For your friends who want something different, give

***The Best of Kay's Kitchen Cookbook***

Now on Sale at **The Carlisle Mercury** $5.00
If buying by mail add 50¢ for postage and handling.

Mail to: THE CARLISLE MERCURY
P.O. Box 272
Carlisle, Ky. 40311

NAME _____
ADDRESS _____
CITY _____