Steps taken to implement new litter assessment law

FRANKFORT — Revenue Commissioner Maurice P. Carpenter announced today that the Department of Revenue has taken initial steps toward implementation of the litter assessment law enacted by the 1978 General Assembly.

Funds from the new assessment are earmarked for use by the Department for Natural Resources and Environmental Protection in combating litter throughout Kentucky. The assessment, which is three cents for each $100 (three one-hundredths of one percent) on receipts from sales of "covered items," is expected to produce about $2 million annually, Mr. Carpenter said.

Covered items include newspapers, magazines, auto and truck tires (except recaps and retreads), and any and all personal property which is packaged, wrapped or contained in glass containers, metal containers of less than 55 gallons, plastic, paper or other fiber containers, according to the commissioner.

Mr. Carpenter said the assessment is effective June 17. It applies to sales by manufacturers, processors and wholesalers of covered items to Kentucky retailers for resale to consumers. The assessment also applies to manufacturer-processor receipts from sales of covered items directly to Kentucky consumers. The assessment is not paid by retailers.

Although Mr. Carpenter expects that fewer than 5,000 businesses will be subject to the assessment, he said that a general information letter was mailed last week to about 40,000 businesses to insure complete coverage. Mr. Carpenter said that anyone not liable for the assessment should disregard the information letter. Those liable for the assessment should promptly complete the identification statement contained in the information letter and mail it back to the Department of Revenue, he said.

Hail Insurance

No Deductible
$6.50 per $100

10% Deductible
$3.60 per $100

Joe Crouch Insurance Agency
Phone 289-5908 or 289-2567

PAINT SALE

Everything You Need to Paint Your Home Inside or Out—Right Here at This Store

Exterior Latex Paint	$8.75
Interior Wall Paint	$8.95
Enamel	$13.95
Wood Stain	.85
Paint Brushes	.39
Paint Remover	$1.98
Paint Thinner	.79
Masonry Paint	$8.75
Gutter Paint	$3.09
Step Ladders	$19.95

Reid & Vice, Inc.
Ph. 289-5279 and Ph. 724-5454
Carlisle, Ky. Mt. Olivet, Ky.

Public Auction

Sat., July 1, 1978, 10:30 A.M.

LOCATION: Clark Farm, corner U.S. 68 & Walnut Grove Road, 4 miles west of Carlisle, Ky., in Nicholas County.

Having sold their farm, the owners have authorized us to sell the following personal property, consisting of many fine antiques: 3 piece mahogany bedroom suite, veneer bedroom suite, cedar lined closet, hanging oil lamp, 2 aladdin oil lamps, 1 floor lamp, blue and white wash stand set [several pieces], swivel desk chairs, square cherry cubbard, round 6 leg dining table with 6 chairs, coal vase, daisy churn, 3 flat irons, white pitcher, 1 gal. White Mt. ice cream freezer, cooper bottom tea kettle, picture frame and pictures, stuffed rocker, wooden rocker, baby bed, 3 high chairs, 3 radios, cream seperator, biscuit board, rolling pin, jars, crocks, jugs, iron lard kettle and 2 lard presses, 2 McGuffey Readers, several old books. Several dishes too numerous to list.

Household goods: Electric sweeper, 2 Seigler oil stoves, wringer washer, kitchen table, dinette table and chairs, electric cook stove, refrigerator and chest type freezer.

Farm Machinery: Tractor drawn Allis Chalmers combine, Bush Hog, corn elevator, corn planter, metal dolly for 2 ton truck, hog feeders, sheep racks, fence stretchers, milk cooler, milk cans, hog catcher, coke stoves, coal stove, plows, drag, water tank, meat tables, corn grinder, riding mower, push mower, super "A" mower, pick up racks, tractor spray, seeder, antique hand water pump, other horse drawn implements. Many small hand tools.

OWNERS: R. D. and Mary Lou Clark

GEORGE SCOTT JR., Auctioneer

RAY FLORA REAL ESTATE, 289-5824, SALE MANAGER

SALESMAN: Danny Booth, 289-2744 — SALESMAN: Ramona Wilson, 289-7063

Court news
from Nicholas County

District Court
Traffic citations

William Floyd Willis, Route 4, speeding 50 in 35 zone, prepaid fine $20, costs $17.50.

Robert Johnson Leudenburg, Box 103, Carlisle, speeding 80 in 55 zone, fine $50, costs $27.50, warrant $7.

Rhonda G. Watkins, Route 1, no operators license, plead guilty, fine $10, costs $27.50.

Sylvester T. Minton, Route 4, D.U.I., plead guilty, fine $200, costs $27.50, recommended for drivers school.

Kenneth T. McDonald, Route 3, D.U.I., plead guilty, fine $100, costs $27.50, recommended for drivers school.

Carl C. Steele, Sharon Way Drive, D.U.I., fine $200, costs $27.50, recommended for drivers school.

William Clay Craig, Route 3, no operators license, plead guilty, fine $10, costs $27.50.

William Clay Craig, Route 3, D.U.I., plead guilty, fine $100, cost $27.50.

District Court
Misdemeanors

Gary Lee Craig, Route 4, public intoxication, prepaid fine $10, costs $27.50.

Roy W. Carter, Lexington, fishing w/o license, prepaid fine $15, costs $27.50.

Larry T. Spencer, Route 2, coon hunting with gun, prepaid fine $15, costs $27.50.

Sammie Bashford, Route 1, coon hunting with gun, prepaid fine $15, costs $27.50.

Roy Bashford, Route 2, coon hunting with gun, prepaid fine $15, costs $27.50.

Harold Bashford, Route 2, coon hunting with gun, prepaid fine $15, costs $27.50.

Holder Arnold, Paris, killing deer with no fork in antler, paid fine $34.50, costs $27.50, warrant $7.

Robert Johnson, theft by deception, fine $20, costs $27.50, check for $25 to Fryman's Grocery.

Vicky Harney, Millersburg, two counts of theft by deception, plead guilty, fine $10, on each count, cost $27.50 on each count, $7 warrant and check for $13.76 to Carlisle Drug.

Shirley Warmouth, Broadway, theft by deception, plead guilty, fine $10, costs $27.50, warrant $7, restitution to J. B. Laytart, 30 days in jail probated.

Frances Jane Hatfield, Carlisle, theft by deception, plead guilty, fine $10, costs $27.50, to make restitution for $15 to J. B. Laytart, given 30 days in jail probated for six months.

Berry Wilson, Broadway, public intoxication, plead guilty, fine $10, costs $27.50.

District Court
Felonies

Mrs. Perry Richardson, Lexington, wanton endangerment, affiant appeared and dropped charges, dismissed.

Mrs. Perry Richardson, Lexington, criminal mischief in first degree, affiant appeared and dropped charges, dismissed.

Perry Richardson, Jr., Lexington, criminal mischief, affiant appeared and dropped charges, dismissed.

Perry Richardson, Jr., Lexington, wanton endangerment, affiant appeared and dropped charges, dismissed.

District Court
Civil suits

A. L. Ritchie vs. Mr. and Mrs. Bobby Hogsten, forcible detainer, Hogstens to vacate by July 6, to pay $27.77 for damage to mirror and storm window, $43 back rent for May and rent for June.

MARRIAGE APPLICATIONS

Larry Muse 20, of Fleming County, to Paula Barbee 17, of Nicholas County.

Jeffrey Mays 18, of West Liberty, to Donna Fredrick 16, of Nicholas County.

Randall Jackson 22, of Fleming County, to Lynda Roberts 31, also of Fleming County.

Accidents reported

Nicholas County sheriff J. W. Ecton reported several accidents that occurred in the county last week. On Thursday Charles McWhorter of Route 3, Carlisle, pulled out in front of Randy P. McBride of Mt. Olivet who was driving a 1974 Ford. Mr. McBride's car received damages on the left front side and McWhorter's car, a 1972 Chevrolet pickup, was damaged at the rear panel and bumper. There were no injuries.

Friday three accidents happened between 2:45 p.m. and 3:30 p.m. Maxine T. Ecklar of Millersburg received damages to her 1973 Chevrolet as the result of a hit and run incident. Mrs. Ecklar reported that a white Monte Carlo with a black top failed to stop after hitting the back of her car at the intersection of Highway 68. There were no injuries but major damage was done to the back of the Chevrolet.

At 3 p.m. Friday, Johnny Dale of Route 4, Carlisle, totaled his 1970 Chevrolet when he hit a bank and turned over in the road just below Bowles Grocery. Mr. Dale and his brother were the only passengers and neither were injured.

Also on Friday at 3:30 p.m., a concrete truck, manned by Eddie J. Helton of Salt Lick, was allegedly ran off Highway 32 by a 1969 or 1970 Buick. The truck owned by All Points Construction of Lexington went onto the shoulder of the road, after meeting the car and then turned over in the creek. There were no injuries reported.

Joyce Cox of Route 1, Ewing damaged her 1970 Pontiac Sunday when she lost control while driving on Marsh Station Road (32). Mrs. Cox went through a fence and over a bank on the Glenn Booth property but was not injured.

CITY ACCIDENT

Rankin Byrd's parked 1973 Dodge received damages to the right back fender from a hit and run accident Sunday at 321 Walnut Street. Damages were estimated as minor.

TWO NAMED TO JOINT COMMITTEE

Sen. Frank Miller, D-Bowling Green and Rep. James Bruce, D-Hopkinsville have been named co-chairmen for the Interim Joint Committee on Banking and Insurance.

MIDWAY Drive In Theatre
Cynthiana

THURSDAY NITE BINGO - ADM. $1.00
"BEYOND ATLANTIS" PG
— Big Cash Prizes —

FRI.-SAT.-SUN.-MON.-TUES.-WED.

NEW — FIRST RUN

PLUS "THE STING" PG
ADULTS $1.75-Children FREE!

Businesses give to better youth

All Daily Vacation Bible Schools in Nicholas County will serve ice cream to their students as they have for the past several years.

This program originated in Nicholas County and is made possible by the generosity of several businesses and persons.

Every penny given by these "Youth Concerned" contributors is presented to the president of the Ministerial Association. Due to the absence of Rev. Herman B. Kamlage, Ministerial Association president, Rev. Bert Eyster will receive a check for $205 at the June Dairy Meeting, at Blue Grass Industries Cafeteria, June 22, at 7:30 p.m.

This is one of the Nicholas County a.d.a programs.

HAIL Insurance on Tobacco
Harold Letton
289-5346 or 289-2474

You saw it in the Mercury

Take It From Me, Start 'Em Young!

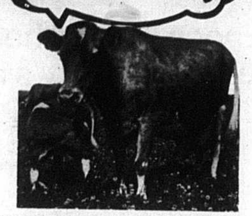

Give Calves The Head Start Of A Good Nutrition Plan

Strong well-fed calves have a better chance of becoming healthy milk-producing adults. It is our privilege to work with and for the dairymen by supplying them with quality feeds to meet all their needs. We owe them our thanks for a job well done!

Nicholas County Feeders Supply
Carlisle, Ky. Phone 289-2363

Bourbon DRIVE-IN Theatre

AT 9:15 THURS.-FRI.-SAT.-SUN.-MON.

RAY STARK PRODUCTION OF A HERBERT ROSS FILM
NEIL SIMON'S
"THE GOODBYE GIRL"
RICHARD DREYFUSS · MARSHA MASON
and introducing QUINN CUMMINGS as Lucy
Written by NEIL SIMON · Produced by RAY STARK
Directed by HERBERT ROSS · Music Scored and Adapted by DAVE GRUSIN

AT 11:20
Paul Newman - Robert Redford
in "THE STING"

PLAY BANKO TUESDAY MOVIE AT 9:15
Elvis Presley in
"KISSIN COUSINS"

COMING WED., JUNE 28
"HARPER VALLEY P.T.A."

go to market daily in the WANT ADS

Mercury Classified Ad Rates

CLASSIFIED Advertising:

10 Cents Per Word	Minimum $2.50
BOLD FACE WORDS	16 Cents per word
Display Classified	$1.75/col. inch

[Minimum Display Classified 1½ Inches]

NOTICE: We are not responsible for errors in Want Ads, we will rerun without charge corrected ad if notified the following week. Any error on number of insertions should be reported the week following publication of advertisement. Failure to report by 10 a.m. Tuesday will result in the customer being charged for that or following weeks insertions unless notified by advertiser. The Carlisle Mercury.

FOR SALE

FOR SALE: 1973 12' x 65' mobile home underpinned, porches, metal storage shed. Take over payments. Located on Pleasant Springs Road. Phone 289-5942 anytime. 6-15-3t

FOR SALE: 1976 Pinto, auto. trans., Rally wheels, 22,000 actual miles. Call Donna Hamilton 289-2025. 6-22-1tchg

FOR SALE: Buy 25 pounds Raben Dust. Get Dust Bag free. Nicholas County Feeder Supply. Phone 289-2363. 6-22-1tchg

FOR SALE OR RENT: A house for sale or rent. Phone 289-2728. 6-22-1tchg

FOR SALE: Tropical Fish, 3 for $1. Phone 289-7377. 6-22-3t*

FOR SALE: 1974 Model trailer 14 x 65. All electric, air conditioner, electric range, and frigidare. Located on an acre lot with small barn. County water line. Short distance from town. Priced to sell. Fightmaster Real Estate Agency. Phone 289-2470. Carlisle, Ky. 6-22-1tchg

FOR SALE: Six room house, two car garage, two baths, modern kitchen, nice lot. Shepherds Court. Priced to sell. Early possession.

Five room house, three bedrooms, modern kitchen, bath. Mockingbird Lane. See or call Earl Hamm, Auctioneer & Real Estate Broker. Phone 289-5720. 6-22-1tchg

FOR SALE: Rebuilt lawnmower guaranteed Layfayett CD 525 series with antanae. 360 Yamaha motorcycle like new. Phone 289-2373. 6-22-1tchg

FOR SALE: One coppertone gas cook stove. 65,000 BTU gas heater. Can be seen at 304 Dorsey Ave. after 3 p.m. 6-22-1tchg

FOR SALE: Green leather arm chair, 20' x 15' area biege rug with padding, brown leather couch and matching arm chair, white chest of drawers. Call 289-7461. 6-22-1tchg

FOR SALE: 2-piece Early American Living Room Suites. 100% Nylon Covers. From $248.88. Garrett's Furn. Co. 3-16-tfn

FOR SALE: 1971 Vega, GT wagon, runs good and in good shape. Call 289-5420. 6-22-1tchg

FOR SALE: Toy Poodle, female, house broken, loves kids, two years old, black. Wonderful nature. Mrs. Henry Hunt. Phone 289-2809. 6-22-1tchg

FOR SALE: 51 acre farm, 3,200 lbs. tobacco, house, barn $30,000.

104 acres, 3 bedroom home with bath, good barn, 3500 lbs. tobacco, 6 miles from town.

16 acres, 4 room house with bath, 542 lbs. tobacco.

Call us today. Jewel Vice Realtor 289-2525. 6-22-1tchg

FOR SALE: Golden Bow Baler twine. 10,000 feet. $12.50. Nicholas County Feeder Supply. Phone 289-2363. 6-22-1tchg

FOR SALE: Honda XL100 like new, low milage. See or call Todd Allison. 289-2349. 6-15-3tchg

FOR SALE OR RENT: Wheelchairs, walkers, adjustable bedside commodes, crutches, canes, bed pans, sitz bath, cervical collars, invalid cushions, urinals, heating pads, and vaporizers. Carlisle Drug Co. 5-25-tfn

FOR SALE: Red Rocker love set; one sofa; one bedroom suite, three pieces; four metal dining chairs; one chair; one recliner; matched pair washer and dryer, one year old; 11 automatic washers; seven automatic dryers; six electric ranges; two side - by - side refrigerators with ice makers. Garrett's Furniture Company. Phone 289-2308. 6-8-tfn

FOR SALE: One good 2-wheel trailer with lights. Ideal to haul lawn mower. Call John Ring. 6-22-1tchg

FOR SALE: Sears 8 h.p. garden tiller. Phone 289-2564. 6-22-1tchg

NOTICE

NOTICE: Crouch-Clinkenbeard Reunion Sunday, June 25, at Cane Ridge Shrine in Bourbon County. Basket lunch. 6-22-1t*

NOTICE: All friends and relatives are invited to the Stone-Kendall Family Reunion at the home of Mr. and Mrs. Everett Flora Sunday, June 25. 6-22-1t*

NOTICE: Flea market, Friday, Saturday, Sunday at D & A Grocery No. 2. Everybody welcome to come and set up. 6-22-1tchg

YARD SALE: Dishes, clothes, tools, lots of other items. ½ mile on Myers Road, Elsie Crawford. June 23, 24, and 25. 6-22-1t*

NOTICE: The Lexington Herald route that was delivered by my son Jeffrey will be taken over by myself.

If anyone wishes to take the Herald, please call me at home after 5 p.m.

All bills will be paid at the same address. Cartmell Lester. Phone 289-7128. 6-22-1tchg

YARD SALE: Saturday, 10:00 until 5:00. Several families. Chidren's clothes, baby clothes and many other items. Mary Livingood. Mockingbird Lane. 6-22-1t*

NOTICE: TO OUR CUSTOMERS: We have disposed of the biting dog. We hope all our customers will continue to patronize our business. Diana's Silver Scissors. Diana Jackson and Ruby Ritchie. 6-22-1tchg

NOTICE: Ready Mix black top in a bag. Take care of winter's damage to driveways with Black Top Ready Mix in a bag. Just empty and smooth. Reid and Vice. 6-22-3t*

NOTICE: Have you visited our neighbor lately and noticed the beautiful wallcoverings she used? They can be purchased right here in Carlisle at Reid & Vice Bldrs. Supply. Phone 289-5279. 6-22-1tchg

WANTED: Someone to put up 1000 to 1200 bales of hay on shares. Would like a reply immediately. Phone 289-5445 or would consider selling in field. 6-22-1t*

NOTICE: Charlie's Electronics. I repair refrigeration units, washers and dryers, freezers, hot water heaters, and car air conditioners. Also I have used air conditioner for sale. Charles Gates, phone 289-2675. 6-15-tfn

ATTENTION HOMEOWNERS AND FARMERS: Carpentry. Now full-time, 6-day week service. Interior/Exterior home and barn repair, remodeling. References, reasonable rates, work guaranteed. Eddie Mattox. Phone 289-7192. 6-8 a.m. and 6-9 p.m. 6-22-1t*

WANTED: Painting, carpentry, odd jobs. Phone 289-7287 anytime. 6-22-1t*

WANTED: Children to babysit during summer. Call 289-2801 anytime. 6-22-1t*

NOTICE: We have just received two trailer truck loads of insulation. Buy now while stock is complete. Insulation will again be in short supply this fall. Reid & Vice Builders Supply, Inc. Phone 289-5279. 6-15-2tchg

NOTICE: Water hauling. Phone 289-2459 Earl White. 6-22-2t*

NOTICE: See me now for all your painting needs. Interior or exterior. Free estimates. Work guaranteed. Call Terry Jolly at 289-7012. 6-22-2tchg

CARD OF THANKS: I would like to thank all my friends who were so nice to me while I was in the hospital. A special thanks to Dr. Morford, Dr. Kingsolver and the nurses. May God bless you all. Mrs. Edna C. Boyd. 6-22-1t*

CARD OF THANKS: I would like to thank my family, friends and neighbors for the lovely flowers, gifts, cards, visits and prayers while I was a patient in the Bourbon County Hospital. A special thanks to Dr. Linville and Dr. Echiverri, and all the nurses that were so nice and kind. I would also like to thank Brother Keith Tingle for his visits and prayers. May God bless each and every one of you. Libby Clark. 6-22-1tchg

CARD OF THANKS: I would like to thank all my friends and family and neighbors for the lovely cards, food and visits while I was a patient at the Nicholas County Hospital. I also want to thank Dr. Morford and a special thanks to the St. Joseph Hospital, and all the nurses and to Dr. Holloway. Mrs. Hattie Ruth Dixon. 6-22-1t*

CARD OF THANKS: Words can not express my sincere thanks to those who were so thoughtful during my recent illness and stay in the hospital. A "special thanks" to everyone for their prayers, cards, flowers, gifts, and especially do I want to thank Bro. Meigs, Rev. White, Rev. Mitchell, Dr. Kingsolver, Dr. Morford, and the entire hospital staff for their kindness. may God bless each and everyone. Morrow Cartmill. 6-22-1t*

CARD OF THANKS: We would like to express our gratitude to friends and neighbors for the flowers, food and cards. We sincerely appreciate your thoughtfulness. The Family of Mayme Crouch. 6-22-1t*

CO-EXECUTORS NOTICE

All persons knowing themselves to be indebted to the estate of Clarence Jackson, deceased, will call upon the undersigned at once and settle same; and those having claims against said estate will present same properly proven to the undersigned (or attorney) for payment. Virgie B. Jackson, Route 4, Carlisle, Ky., Cleary Fightmaster, Carlisle, KY 40311, Co-Executors, of the estate of Clarence Jackson, deceased. Billy G. Hopkins, attorney. 6-15-3t*

LEGAL NOTICE

Sealed proposals for the furnishing of all labor, materials, equipment and services for the construction of the Henryville Neighborhood Development Project, H.U.D.-C.D.A.-B-77-DN-21-0008 for Carlisle-Nicholas County, Kentucky, will be received by Nicholas County at the County Judge/Executive's office, Nicholas County Courthouse until 10 a.m., E.D.T., June 27, 1978, at which time they will be publicly opened and read aloud in the courtroom, Nicholas County Courthouse, Carlisle, Kentucky. The program of work for which bids are to be submitted consist of approximately 5200 linear feet of 8 inch sanitary sewer line; approximately 1275 linear feet of 6 inch water line; approximately 325 linear feet of 4 inch water line; approximately 1300 linear feet of 26 foot wide bituminous concrete pavement; approximately 2680 linear feet of concrete curb and gutter; approximately 3830 linear feet of concrete sidewalk; drainage ditch improvement; headwalls; inlets; storm sewer pipes; fire hydrants; and related work. Alternate ad on bid will be taken for approximately 1040 linear feet of 10 foot wide crushed stone surfacing and approximately 1040 linear feet of 10 foot wide bituminous concrete pavement. Plans, specifications, and contract documents may be examined at the following: County Judge/Executive's office, Nicholas County Courthouse, Main Street, Carlisle, KY. 40311; F. W. Dodge Corp., 160 Moore Drive, Suite 203, Lexington, KY. 40502; G. Reynolds Watkins Consulting Engineers, Inc., 3399 Tates Creek Road, Lexington, KY 40502. Copies may be obtained at the office of G. Reynolds Watkins Consulting Engineers, Inc., 3399 Tates Creek Rd.; Lexington, KY 40502 upon receipt of a deposit of $40 for each full set of documents. Any bidder upon returning the complete set promptly and in good condition, will be refunded his payment, and any non-bidder upon returning the complete set will be refunded the amount of $20. Sealed bids will be clearly marked on the outside "Sealed Bid for Henryville Development Project, H.U.D.-C.D.A.-B-77-21-0008". Bids may be mailed to the County Judge/Executive's office, Nicholas County Courthouse, Carlisle, KY 40311. Bids shall be accompanied by a certified check or bid bond in an amount equal to 10% of the bid to insure the execution of the contract for which the bid is made. In case the bid is not accepted, the check or bid bond will be returned to the bidder. If the bid is accepted and the bidder shall refuse or neglect to enter into a contract with the Nicholas County Fiscal Court within 10 days from the time he has been notified of the acceptance of his bid, the said check or bid bond shall be forfeited to the Nicholas County Fiscal Court as liquidated damages for the failure to do so. No bidder may withdraw his bid for a period of 60 days after the closing time scheduled for the receipt of bids. The successful bidder will be required to furnish an acceptable performance and payment bond in the amount of 100% of the contract bond. Liquidated damages in the amount set out in the specifications and contract documents will be assessed within the contract completion time as specified therein. The Nicholas County Fiscal Court reserves the right to reject any and all bids, to waive informalities and to negotiate with the apparent qualified best bidder to such extent it may be necessary.

Nicholas County Fiscal Court
by: Honorable Reese Smoot, County Judge/Executive
Attest: Rose Scott County Clerk
6-15-2tchg

Let your Pockets Jingle with Extra Cash From The Mercury Want Ads

NOTICE OF SALE

Nicholas Circuit Court
Civil Action No. 871

The First National Bank, Carlisle, Kentucky Plaintiff
vs.
Butler Johnson, Et Al. Defendants

****

By virtue of a Judgment and Order of Sale of the Nicholas Circuit Court entered on March 20, 1978, in the above styled action, the undersigned Special Commissioner of said Court will on the 24th day of June, 1978, at about the hour of 10:00 a.m., at the front door of the Nicholas County Courthouse in Carlisle, Kentucky, offer for sale to the highest and best bidder the following described property:

Tract 1: "A certain lot of ground, lying in Nicholas County, Kentucky, north of the City of Carlisle, Kentucky, on the line of the Carlisle and Parks Ferry Road (now State Highway #32) and bounded as follows:

Beginning in the center of said Turnpike, corner to a lot of Hannah Johnson, deceased, now John Johnson; thence with his line eastward one hundred (100) feet to a stake in said line and corner to Hannah Hall's other land; thence at right angles southward sixty (60) feet to a stake, corner to Hannah Hall; thence at right angles westward one hundred (100) feet more or less to the center of said Turnpike Road; thence with the center of same, sixty (60) feet, more or less, to the place of beginning."

Tract 2: "Two certain lots or parcels of land lying in Nicholas County, Kentucky in what is known as "Pleasant Hill Addition" and being Lots Nos. 10 and 11 in said addition, the plat of which is recorded in Deed Book 28, page 479, of the Nicholas County Court Clerk's Office, and said lots being bounded and abutted by the Colored Cemetery of Carlisle, Kentucky, the Carlisle and Parks Ferry Turnpike (now State Highway #32) and Lots Nos. 9 and 12 of said Addition."

Tract 3: "Two certain lots of land situated in Pleasant Hill Addition to Henryville, which is adjacent to Carlisle, Nicholas County, Kentucky; said lots being Lots Nos. 12 and 9 as shown by the Plat of Pleasant Hill Addition which said Plat is recorded in Deed Book 28, page 479, Nicholas County Clerk's Office."

Tract 4: "Six certain lots or parcels of ground lying in what is known as Pleasant Hill Addition, just North of Carlisle, Kentucky, said lots being designated on the Plat of said Addition as Lots 6, 7, 8, 13, 14 and 15 all shown on the Plat of same recorded in the office of the Nicholas County Court Clerk, in Deed Book 28, page 479."

Tract 5: "Twelve lots or parcels of land lying in Nicholas County, Kentucky, near the City of Carlisle and being known as Lots Nos. 21, 22, 23, 24, 25, 26, 27, 28, 29, 30, 31, and 32 in the Pleasant Hill Addition as shown by Plat of said Addition, which is recorded in Deed Book 28, page 479, of the Nicholas County Court Clerk's Office."

ALL OF SAID PROPERTY BEING SUBJECT TO LEGAL HIGHWAYS.

The above described property shall be sold for a downpayment of twenty percent (20%) of the sale price, with payment of the balance being due in Sixty (60) days after the sale date. The purchaser(s) shall be required to execute bond for said deferred payment(s), payable to the Special Commissioner, with surety to be approved by said Commissioner.

Said bond(s) shall bear interest at the rate of eight (8%) percent per annum from the date of sale until paid, shall have the force and effect of a Judgment, and shall remain a lien on the real estate until fully paid. Also, the purchaser(s) may have the privilege of paying cash upon approval of the sale by the Court.

All taxes for the year 1978 shall be paid by the purchaser(s). The Special Commissioner's Report of Sale shall be filed immediately thereafter, and said Report shall be held over for ten (10) days for confirmation or exceptions. Anyone desiring to object or except to the sale will do so by that time or be forever barred.

CONLEY & CONLEY
Attorneys for Plaintiff
Carlisle, Kentucky 40311

Charles M. Cox
Special Commissioner
Nicholas Circuit Court

ADVERTISEMENT FOR BIDS

The Nicholas County Fiscal Court will accept sealed bids for DIETARY EQUIPMENT for the New Nicholas County Hospital until July 5, 1978. Bids will be received by Rose M. Scott, County Clerk, at the Nicholas County Courthouse, or P. O. Box 329, Carlisle, Kentucky 40311 until 1:00 p.m. (ESDST). Anyone wishing further information may contact Mrs. Becky Burge, Equipment Consultant, MedEcon Services, Inc., 2100 Gardiner Lane, Louisville, Kentucky 40205. 502/451-3841. 6-22-1tchg

For Rent

FOR RENT: Two 3 room apartments across from Harpers Garage. Phone 484-2163. 6-15-4tchg

SHANNON HOME CENTER
Vinyl and aluminum siding, awnings, patio covers, carports, storm windows & storm doors. Free estimates. Call Ward Shannon, Millersburg, Ky. Phone 484-2089.

NOTICE
Kissick Auto Repairs will be closed during the week of the 4th of July while on vacation.
Will re-open July 10.

OFF THE WALL © McNaught Inc.

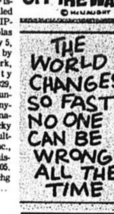

Would You Believe...

The smallest fish in the world is no bigger than an ant.

• • •

The first thermometer was devised by Galileo.

• • •

Chinese women enjoy smoking a pipe.

• • •

History's worst famines have occurred in Asia.

• • •

Sheep's and lamb's wool comprise almost one-third of New Zealand's exports.

HELP WANTED!
RN or LPN, parttime position available on 11 to 7 shift at Bourbon Heights, Inc. for an experienced Charge Nurse.
CONTACT: Mr. Hitchings at 987-5750 for details.

CLIP AND USE TODAY!

—People To People—
CLASSIFIED ADS
In THE CARLISLE MERCURY

24 Words or Less — THREE Times For $4

Write Your Ad Here:

This special offer applies only to individuals who do not operate a business of any kind. The ad must be written on the coupon and accompanied by cash, check or money order. Cancellations will be made for convenience of advertiser, but no refunds will be made from this rate.

Subscription Rates: One year in Kentucky, $6.30; Out-of-state, one year $8.00

NAME
STREET
CITY
STATE ZIP

The Carlisle Mercury
Published every Thursday at 234 Locust Street, Carlisle, Ky. 40311

SLAPSTIX

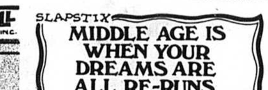

MAGICWORD

HOW TO PLAY: Read the list of words. Look at the puzzle. You'll find these words in all directions — horizontally, vertically, diagonally, backwards. Draw a circle around each letter of a word found in the puzzle then strike it off list. Circling it will show a letter has been used but will leave it visible should it also form part of another word. Find the big words first. When letters of all listed words are circled, you'll have the given number of letters left over. They'll spell out your MAGICWORD.

VACATION PLANS — Sol.: 10 letters

CLUES

A--Abroad, Auto; B--Bus; C--Camping, Canoe, Cash, Charter, Check, Clothing, Country, Cruise; G--Golf, Guest; H--Hiking, Hotels; I--Interest, Islands; M--Motels, Mountains, Museums; O--Ocean; P--Picnic, Plane; R--Recreation, Resort, Route; S--Scenic, Seashore, Show, Sights, Summer, Swimming; T--Theater, Tour, Trail, Train, Travel; V--Visit

ANSWER NEXT WEEK

Last Week's Answer: COMPLETION — 319

©1978 McNaught Synd.

L	T	R	A	I	N	E	R	O	H	S	A	E	S	S
R	E	H	H	R	R	R	E	T	R	A	H	C	U	E
K	E	V	I	O	A	U	T	O	M	E	E	M	E	O
C	L	S	A	K	T	A	O	O	X	N	M	S	H	N
E	S	P	O	R	I	E	U	T	I	E	I	A	S	A
H	L	L	B	R	T	N	L	C	R	U	S	Y	A	C
C	E	A	U	D	T	O	G	S	R	T	D	R	C	G
G	T	N	S	A	T	I	T	C	T	R	N	T	A	N
N	O	E	I	O	S	T	S	E	I	A	A	N	M	I
I	M	N	C	R	E	A	T	T	S	I	L	U	P	M
H	S	G	I	B	R	E	H	U	I	L	S	O	I	M
T	W	U	N	A	E	R	G	O	V	E	I	C	N	I
O	O	E	C	I	T	C	I	R	U	F	L	O	G	W
L	H	S	I	O	N	E	S	M	O	C	E	A	N	S
C	S	T	P	N	I	R	S	T	H	E	A	T	E	R