

WORKING TOGETHER . . . FOR YOU

People-minded men and women belong to your Chamber of Commerce. They are concerned business men, merchants, professionals and citizens . . . interested in the welfare and comfort of others . . . and the growth and development of YOUR community.

They are generous with their time, their personal efforts and their financial support of any and every program that makes YOUR life and living better, healthier, easier and happier. They work together. Without them Carlisle would only be another community by the side of the road.

We list herewith the business and professionals in good standing, so you will know who they are. We suggest that you favor them in your buying decisions . . . that you go one step further . . . and encourage all citizens (neighbors, friends and relatives and others) to do business with them because you can TRUST them. And don't forget to thank them, too, for the services they perform for you and yours.

Your Chamber performed these services -- and more!

- Sponsors Christmas Parade
- Maintains, repairs and purchases Christmas decorations for Main Street
- Takes position on State and Federal Legislation and works with City and County where needed
- Promotes Industry
- Promotes Shopping-At-Home
- Sponsors Little League Baseball Team
- Sponsors retail promotions
- Sponsors scholarship each semester to any college, faculty at NCHS selects according to grade and need

Members In Good Standing

- | | | | |
|--------------------------------|------------------------------|-----------------------------|----------------------------|
| Kathy's Beauty Boutique | Nicholas County Fiscal Court | Southern States | Carlisle Automotive |
| Wilma's Little House of Beauty | Hall's Barber Shop | Smith's Dollar Store | Billy G. Hopkins, Attorney |
| Deposit Bank | Hunt's Service Station | Rex & Paul Shell | True Value Hardware |
| Harper's Garage | Wyse Leasing | East Kentucky P.C.A. | Western Auto |
| Forest Retreat Farm | Henry D. Vaughn | Joe Crouch Ins. | Snapp Service Station |
| Dee Jay Auto Parts | Clifton Waugh | Mathers & Shearer | Carlisle 5 & 10 |
| Dr. W. R. Kingsolver | Dr. Allen Hamon | Earl Hamm | South Central Bell |
| Dr. W. Walden | Small's Greenhouses | Sims' Jewelry | Neal's Square Deal Grocery |
| City of Carlisle | Coe Oil Service | The Carlisle Mercury | Catcarbet Ceramic Studio |
| M. C. Blair Ins. | Harold Letton Ins. | Wells Produce | Crouch's Barber Shop |
| Carter's Men's Clothier | Garrett's Restaurant | First National Bank | Grey's Grocery |
| Crockett & Gauce | Blue Grass Knitting, Inc. | Hopkins Drug | Bowles Grocery |
| Charles Cox, Attorney | Fred Burraw | R. P. Alexander | Goodman's Shoe Store |
| Reid & Vice | Wagoner & Wilson | Conley & Conley Attorneys | Abraham's Ladies Shop |
| Home Hardware | Cleary Fightmaster | Garrett's Furniture | Heritage Giftique |
| Jerry's IGA | Clark's Used Cars | Roger Womack, Attorney | Barterville Grocery |
| D & A Grocery | Dr. James A. Noll | Harry Budden Attorney | R & L Service |
| Bretz's Standard Station | Fryman's Grocery | Dr. Jack Morford | Laylart's Grocery |
| George Girl Beauty Salon | Leet's Beauty Shop | Blue Grass Industries, Inc. | Little House Restaurant |
| Davis Pool Hall | Leet's Coin Laundry | Harrison County RECC | Ray Flora Real Estate |
| Carlisle Mfg. Co. | Dr. Robert Sparks | Lerman Bros. | |
| Carlisle Drug Co. | Dr. Leon Riggs | Baker's Dept. Store | |

We Salute our

- Blue Grass Industries, Inc.
- Blue Grass Knitting, Inc.
- Carlisle Manufacturing
- The Carlisle Mercury
- Lee Dog Food Co.
- Wagoner & Wilson, Inc.
- Walton & Vice Manufacturing
- Coatney's Ice
- Clay's Seed

Nicholas County Industries
April 24-29

Carlisle-Nicholas County CHAMBER OF COMMERCE

Map covers part of Nicholas

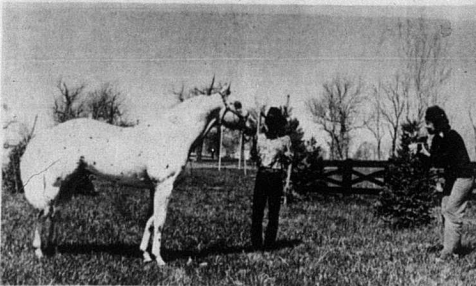

Striking a pose

Six new geologic maps covering portions of Eastern and Central Kentucky have just been published, announced Dr. Wallace W. Hagan, state geologist and director of the Kentucky Geological Survey at the University of Kentucky.

The maps are of the:

- Ballardville quadrangle, covering parts of Trimble and Oldham Counties;
- Bethlehem quadrangle, covering part of Henry County;
- Orrville quadrangle, covering parts of Bath and Menifee Counties;
- Sharpsburg quadrangle, covering parts of Bath, Bourbon, Montgomery,

Final clothing class scheduled

The third and final class of children clothing will be held Monday, April 24 at 7 p.m. in the Home Ec. Dept. at Nicholas County High School. The class will be on selecting and buying children's clothes. Barbara Nash of Cynthiaanna will be the guest speaker. She will bring a display of children's clothing and will be available to answer questions. The classes are free and everyone is welcome to attend. Babysitting will be provided. For further information call 29-1111.

Ky. Heifer sale youth's opportunity

Kentucky youngsters who wish to start into the dairy cattle business or even add to their present herd will have the opportunity to bid on some high quality animals April 29 at the Sixth Annual All Breeds Dairy Heifer Sale to be conducted at the Western Kentucky University Farm, Bowling Green.

The objective of the sale, which is sponsored by the Kentucky Pared Dairy Cattle Association in cooperation with the Kentucky Department of Agriculture, is to allow young people the chance to purchase top registered animals for use in a 4-H or FFA Dairy Project. This year, approximately 300 heifers are to be offered for sale.

A new segment of the sale this year will be the "Production Award" part. All heifers of all breeds born July 1 through Dec. 31, 1977, will be in this part of the sale. Twenty per cent of the gross sale of the "Production Award" animals will be set aside for an award distributed on the following basis:

- 1st Place - 25%; 2nd Place - 20%; 3rd Place - 15%; 4th Place - 10%; 5th Place - 10%; 6th Place - 10%; 7th Place - 5%; and 8th Place - 5%.

These awards will be based on the most 4% fat corrected milk from the heifers first 305 day lactation, provided they calves before reaching 28 months of age. Records must be made on DHER or regularly organized DHI. There will also be Junior Calves, Junior Yearlings offered for sale which will not be a part of the "Production Award".

LET US FILL YOUR NEXT PRESCRIPTION

YOUR Rexall DRUG STORE

"The Drug Store"
Carlisle Drug Co.

WHEN I GROW UP I'M GONNA HAVE A LETRICK STORE... AM SELL LETRICK TO PEOPLE WHO USE IT CAREFULLER.

This little tyke needs us . . . to work together so his generation will have the energy it needs. His future will depend on more than individual ability. It will also rest on such basic things as a reliable source of electricity. Since hundreds of new customers need electricity each year, conservation is vital. Without careful, long-range planning of power plants and lines and wise use of energy NOW, the "letrick" store could be understocked. We must all do our part.

KENTUCKY UTILITIES COMPANY

Night class registration

Transylvania University will hold its May Term Registration for evening credit courses on Wednesday, April 26 and Thursday, April 27, in the Office of Community Education, Room 106 Old Morrison.

Registration for non-credit courses will take place in Room 106 Old Morrison, any time before classes begin.

For a complete list of both credit and non-credit courses, call the Office of Community Education (666) 233-8124.

When you think of termites,

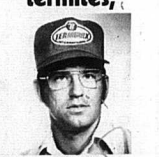

think of me.

I can kill the termites in your house. And keep the rest of the termites in your neighborhood from taking their place. After treatment, Terminix can guarantee most homes up to \$150,000 against further termite damage.

I'm Bob Davis, the Carlisle Terminix man. Call me collect—LEWINGTON 262-8484

TERMINIX
All work done by Terminix of Lexington.

and Nicholas Counties, and potential mineral wealth. Copies of these new geologic maps may be purchased at the Kentucky Geological Survey, Mineral Industries Building, University of Kentucky, Lexington (4006), or the Kentucky Department of Commerce Map Sales Office, 56 Square miles. They are colored and printed on single sheets containing diagrams, explanations, structural information, and brief discussions of formation and mineral wealth.

Gateway Angus Association Spring Sale

Saturday, April 22 at 11:30 a.m. (EST)
Clark County Fairgrounds
5 miles East of Winchester, Ky. on US Route 15
Setting 90 Head as 50 Lots.

7 Big Strong Registered Angus bulls ready to turn out.

43 Females with 40 calves at side or heavy springers.

For Catalogs and Information Contact:
Don Stose, Stone Sale Management & Consultant Service
Route 2, Box 18, Winchester, Ky. 40391. Phone (606) 744-4651

SPRUCE VALLEY ANGUS FARM

MI. Sterling, Kentucky
"SHARE THE HERD SALE"
Saturday, April 29, 1 o'clock P.M. (EST)
SALE LOCATION: Farm located 4 miles south of Jeffersonville, Ky. or 7.5 miles north of Stanton on State Route 212.
SALE DAY PHONE: 606/336-8071

★ SELLING ★ ★ ★
50 Lots as 89 Head: 6 Bulls
Excellent quality and bloodlines. Ready for light service.

50 Cows with 33 Calves at Side

From the heart of the herd, includes many half sister groups. These are big young cows with modern pedigrees and great calves at side.

OWNER: Spruce Valley Farm
A.E. Walker
P.O. Box 208
Mt. Sterling, Kentucky 40333
Phone: 606/438-0091
Office: 606/438-2992
Troy Diverser, 606/228-4131

MANAGER: David Myers
Jeffersonville, Kentucky 40663
For More Information, Contact: DIVERENT ANGUS SALES SERVICE
ROUTE 5
DANVILLE, KENTUCKY 40422
Tim Diverent, 606/228-2648

SAVE BIG HOME IMPROVEMENT VALUES!

GOOD PRICES! GOOD PRODUCTS TO FIX UP YOUR HOME.

PLYWOOD We offer all types of plywood. Be sure you get the right kind for the job at the right price. From \$9.50	PANELING When you go to the trouble to panel your home, make sure you get the best for your money. From \$4.98
CEILING TILE Acoustic or plain white. Interlocking 12" x 12" tiles. Good pattern selection. .19 ea.	LIGHTING FIXTURES A fixture for every room in your home. See our display for new ideas. from \$2.29
SPECIAL HOME REPAIR BUYS Security Locks 3.44 Wall Paper 2.99 Range Hoods 25.95 Exhaust Fans 9.39 Step Ladders 20.59 Cafe Doors 1.19 Shelf Brackets .39 Gypsum Board .77 Cement Mix 2.45 Folding Doors 14.99	VANITIES Select from a wide assortment of styles and sizes. French Provincial or Modern as low as \$33.95
GUTTERING Heavy duty galvanized or pre-finished white. We stock accessories. .55 in.	

Reid & Vice, Inc.
Ph. 289-5279 and Ph. 724-5454
Carlisle, Ky. and Mt. Olivet, Ky.