

Registration for twirling classes set Tuesday

Register for twirling classes are being formed by Mrs. Paul Hordis, director of the Nichettes and experts.

Kenneth Booth promoted to Fire Inspector

Kenneth Booth of Harletta, Ga. has been promoted to Fire Inspector of Cobb County, Ga. He is the son of Mrs. Albert Booth of Carlisle.

of Kentucky Babes Baton Corps. Registration for these classes will be Tuesday, Jan. 11. Young ladies must be at least seven years of age to be eligible for these classes. Kentucky Babes (ages 3-6) will hold beginner registration at a later date. Registration will begin at 4:30 p.m. at the elementary school. Those interested in signing up for the group are invited to observe the Nichettes Dance-Twirl Team practice beginning at 3:30 p.m.

Tell It All! Tell It Well! That's The Easy Way to Sell!—285-3664.

Obituaries

BRIAN THOMAS NORTH
Brian Thomas North, 6 months old, died Sunday, Dec. 26, 1976 at Harrison Memorial Hospital.

He was the son of Roger Dale and Frances Hatfield North. Other survivors include paternal grandparents, Mr. and Mrs. William North of Cynthiana, maternal grandmother, Mrs. Ellen Hatfield of Carlisle; maternal great grandmother, Mrs. Alma Frances Hatfield of Millersburg; a brother, Johnny Thomas North and a sister, Tillman Berna North.

Services were held at the Colonial Funeral Home, Cynthiana, Tuesday, Dec. 28, with Rev. Eugene White officiating. Burial in Battle Grove Cemetery.

Fallbearers were Billy Earl North, Ollie Dale, Harrison Hunt, and Ricky Duckworth.

MISS EMMA DIXON
Miss Emma Dixon, 81, died Friday night, Dec. 31, 1976 at the Nicholas County Hospital after a short illness. She was a native of Bath county and a member of the Christian Church.

She is survived by one sister, Mrs. Minnie Arnold, Paris; one brother, Jack Dixon, Carlisle; several nieces and nephews.

Services were at 2 p.m. Monday, Jan. 3 at the Mothers-Sheaver Chapel, conducted by Rev. Eugene White. Interment in the Carlisle Cemetery. Casketbearers: George Hackett, Jack N. Dixon, Lloyd and Harry Duncan, Bruce Lathier, Ed Bramblett, Harold Coburn.

MRS. REUBEN FLORENCE
Mrs. Mary Elizabeth Florence, 62, of 208 Sunset Drive, Paris, died Wednesday, Dec. 29, 1976 at the St. Joseph Hospital after several weeks illness.

A native of Nicholas county, she was the daughter of the late Andrew Jackson and Bertha Rankin Case. She was a bookkeeper for Brent & Company, educated in Paris and Bourbon County school systems, a member of the First United Methodist Church, and a member of the Bluegrass Home-makers Club.

She is survived by her husband, Reuben Florence; one daughter, Mrs. Herbert Cook of Cincinnati, Ohio; one son, T. Sgt. Gale Ross Florence, U.S. Air Force, Great Falls, Mont.; two brothers, James Case of Benton; Earl Case of Flint, Mich.; five grandchildren, Crystal, Angela, and Tracy Florence, all of Great Falls, Mont.; Andrew and Alexander Cook, Cincinnati, Ohio.

Funeral services were conducted at 2 p.m. Friday, Dec. 31, at the Hinton-Turner Funeral Home, Paris, by Rev. Donald Outh and Rev. William T. Coblin. Interment in the Paris Cemetery.

ROBERT E. GEORGE
Robert E. George, 66, of Corbin died at 12:50 p.m. Monday, Jan. 3, 1977 at the South Eastern Kentucky Baptist Hospital in Corbin.

A native of Carlisle, he was the son of the late Robert T. and Katie McManm George.

He is survived by his wife, Mrs. Ruby Hollifield George. Services were conducted at 2 p.m. Wednesday, Jan. 5 at Van Kirk Funeral Home Chapel, Corbin, by Rev. C.J. Holtzman and Rev. Johnmanaway. Interment was in the Harboursville City Cemetery, Harboursville.

Kentucky's

Continued from page one

way, co-directors of the Urban Studies Center's population research division. The report disaggregates new population estimates for each of Kentucky's 120 counties by race, age and sex.

On a statewide basis, it shows that between 1970 and '79 the number of Kentuckians under age 20 decreased by 30,000 and the number of those over 65 increased by 34,000 during the same ten-year period. Those under 20 now constitute 35.6 percent of the total population, whereas in 1970 they made up 38.5 percent. Those over 65 now constitute 10.9 percent of the total Kentucky population, compared with 10.5 percent in 1970.

The report further reveals that the total population of Kentucky increased in the five-year period by an estimated 123,411 persons, from 3,220,713 in 1970 to 3,344,124 in 1975. This represents an increase of 3.8 percent. One-third of the increase was attributed to a net migration into the state, while two-thirds was the result of the excess of births over deaths.

The report estimates that the total number of females in Kentucky's population in 1979 rose to 1,747,489 to constitute 51.69 percent of the total. The estimated number of males was 1,596,635, or 48.31 percent of the total population. In comparison, the percentage of females counted in the 1970 Census constituted only 50.94 percent of the total population while the percentage of males was 49.06 percent.

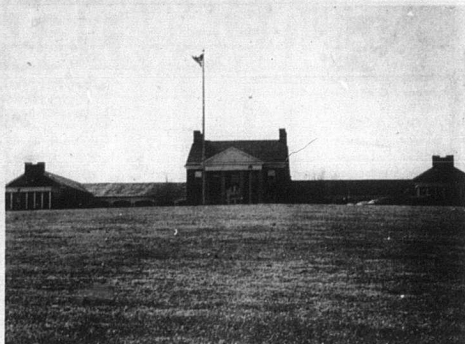

IT LOOKS MORE like a country club than hospital, but this is the Shriners Orthopedic hospital on Richmond Road in Lexington. Over \$75 million has been spent since 1922 in constructing this and other Shriners hospitals located on the North American continent.

ESTATE AUCTION

100-Acre Bath County Farm and Farm Machinery

As agents for John and Lela Bromagen Heirs, we have been authorized by signed contract to sell the above-mentioned property.

Saturday, Jan. 15, 1977
At 10:30 A.M.

LOCATED—Approximately 1 mile north of Owingsville on the Mt. Pleasant Road, being approximately 2 miles from Belton. This is a well-located farm on State Highway with county road adjoining on other side of farm. It is all in grass except about 5 acres of walnut and locust timber and about 3 acres of tobacco ground. The entire farm is all tractor land and in good grass. It has good outside woven wire fencing, it is well-watered by three ponds and well at house.

1977 Basic Tobacco Quota 5285 lbs.

Improvements consist of Evron house with kitchen and front and back porches, one 6-best tobacco barn with extra shed, 1 corn crib, smokehouse and other outbuildings.

FARM MACHINERY—1962 Model 10 Ferguson tractor; set Case lift-type 12' plow; 4-4 harrows; 4-4 Ferguson mower; sub-soiler; 4-ft. Bush Hog; tractor wagon; water tank; pump; 3 tobacco presses; chain saw; lawn mower; shovels; digger; forks and many other small tools.

OWNERS: John & Lela Bromagen Heirs

TERMS: 25% day of sale, 10% more with deed and possession, balance can be paid in 3 equal payments of 10% each year. Possession on or before March 1, 1977. If interested in a good farm or machinery be sure and attend sale as everything will be sold to settle this estate.

SALE CONDUCTED BY
MAZE AUCTION COMPANY
Selling Agents Phones: Owingsville, Ky.
674-2071, 674-6613, 674-6381

ARTHUR, TOMMY & ROGER MAZE, Auctioneers

JANUARY CLEARANCE

★ Buy Suit at Regular Price, get Leisure Suit FREE!

SUITS	SPORT COATS
157.50 SALE 125.95	90.00 SALE 71.95
135.00 SALE 107.95	80.00 SALE 63.95
115.00 SALE 91.95	65.00 SALE 51.95
95.00 SALE 75.95	55.00 SALE 43.95

DRESS HATS	DRESS & CASUAL SLACKS
27.50 SALE 20.45	12.00 SALE 8.95
20.00 SALE 14.95	13.00 SALE 9.95
15.00 SALE 11.45	16.00 SALE 11.95
10.00 SALE 7.45	20.00 SALE 14.95

DRESS SHIRTS	TIES & BELTS
18.00 SALE 13.50	10.00 SALE 7.45
15.00 SALE 11.50	7.50 SALE 5.45
13.50 SALE 9.95	5.50 SALE 3.95
11.00 SALE 8.45	4.50 SALE 3.45

★ 25% OFF on Dress Shoes, Leather Coats, All Weather Coats & Winter Jackets.

★ Buy One Leisure or Jean Shirt at regular price, Second One for One Dollar.

Carier's
MEN'S CLOTHIER
CARLISLE, KY. 40311

NEAL'S KY

Compare
SQUARE DEAL GROCERY FOOD STORES

FRESH WHOLE FRYERS
39¢
(Cat-Up to .45)

Webber's Country (2 lbs. \$2.37)
Sausage lb. \$1.19
12 oz. pkg.

Fischers Wieners 59¢
Fischers Sliced Vacuum Packaged Bologna lb. 99¢
Fischers Variety Pac 12 oz. pkg.
Luncheon Meat \$1.29

KRAFT FRENCH DRESSING
16 oz.
79¢

17 oz.
Green Giant Peas 3/1
Green Giant 12 oz.
Niblet Corn 3/89¢
Green Giant W.K. 17 oz.
Golden Corn 3/89¢
Green Giant Frozen Nibblers & Ears
Corn on the Cob 69¢
Dish Liquid Ivory 83¢
Era Quart
Laundry Liquid \$1.15
Stand Size
Reynolds Wrap 33¢
16 oz. box
Zesta Saltines 49¢

GREEN GIANT BEANS
Kitchen Sliced & French Style
16 oz. cans
4 for \$1

No. 1 Round White Potatoes 10 lb. bag 79¢
Head Lettuce 33¢
Head

KY. FOOD STORES BREAD
16 oz. loaves
4 for \$1

Vienna Sausage Approx 5 oz. 2/79¢
Heinz Ketchup 32 oz. 89¢
Glad Trash Bags 10 Ct. 99¢
Chicken of The Sea Chunk Light Tuna 6 1/2 oz. 65¢

WINESAP APPLES
3 lb. bag
69¢