



Christmas project completed

### Rupp Cancer Fund started

The University of Kentucky has announced the establishment of the

Adolph F. Rupp Memorial Cancer Fund to honor the memory of the famed UK basketball coach who died of cancer Saturday, Dec. 10 at the University Hospital.

### Real Estate for Sale Jewel Vice, Realtor

This new fund will support cancer programs at the University including basic and clinical research, patient care and programs of the Ughman-McDowell Cancer Research Network," said Dr. Peter Bloomer, vice president for the UK Albert B. Chandler Medical Center.

According to Dr. Bloomer, donations to the fund may be made by sending checks to Adolph F. Rupp Memorial Fund, UK Medical Center, 909 Ross St., Lexington, Ky. 40506.

All gifts will be recorded and acknowledgments made to the family.

The committee which set up the new fund included Dr. Bloomer, Dr. D. Kay Chapman, dean of the UK College of Medicine; Dr. John R. van Nagel Jr., chairman of the UK cancer committee; Dr. David Goldenberg, executive director

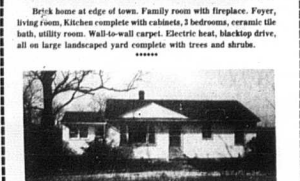

Brick home at edge of town. Family room with fireplace, foyer, living room, kitchen complete with cabinets, 3 bedrooms, ceramic tile bath, utility room. Wall-to-wall carpet. Electric heat, blacktop drive, an acre landscaped yard complete with trees and shrubs.



Three bedroom brick home. Living room, built-in kitchen. Bath with vanity, tub and shower combination. Wall-to-wall carpet and electric heat. See or call us today, \$22,900.

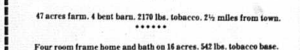

Four acres farm. 4 beat barn, 219 lbs. tobacco, 2.5 miles from town.

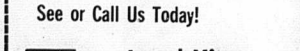

Four room frame home and bath on 18 acres, 542 lbs. tobacco base.

See or Call Us Today!  
**Jewel Vice**  
Realtor & Auctioneer  
101 S. Broadway Phone 289-2525  
Charles Judge, Salesman

## Agricultural workers to earn minimum wage

As of Jan. 1, 1978, agricultural workers covered by the Fair Labor Standards Act (FLSA) will, for the first time, receive the same minimum wage—\$2.30 an hour—as other categories of covered workers, according to James K. Paiching, regional employment standards administrator, U.S. Department of Labor, Atlanta.

The 1978 amendments to the FLSA also provide for additional increases in the minimum wage for all covered workers through 1981—\$2.90 an hour beginning Jan. 1, 1979; \$3.10 an hour, Jan. 1, 1980; and \$3.30 an hour, Jan. 1, 1981.

In order to be covered by the FLSA, an agricultural employer must work for an employer who used more than 500 man-days of agricultural labor in any calendar quarter of the preceding calendar year.

The child labor provisions of the FLSA prohibit the employment of minors under 16 years of age in agriculture during school hours and in occupations declared hazardous.

Minors under 18 years of age may not be employed in agriculture at any time except for: (1) minors under 12 who work on farms owned and operated by their parents or with parental consent on farms not covered by the minimum wage act; (2) minors 12 and 13 who work on any farm with written parental consent or on farms where parents are employed.

The 1977 FLSA amendments provide that an employer may apply to the secretary of labor for a waiver permitting employment of minors 16 and 17 years of age as hand harvest laborers, if the waiver is granted, such minors may be employed for not more than eight weeks between June 1 and Oct. 15 of any calendar year. The waiver does not affect the minimum wage requirement.

Employers are required to obtain proof of age from employees. A fine up to \$1,000 may be imposed for each violation of the child labor provisions of the Act.

Additional information is available from the nearest office of the U.S. Labor Department's Wage and Hour Division.

### We will Sell for Less!

- 1975 Cadillac, loaded, local car
- 1977 Buick Electra Park Avenue (Like new)
- 1973 Monte Carlo
- 1974 Olds 98, 2 door
- 1973 Olds Delta 88, 4 door
- 1973 Olds Cutlass Supreme, 2 door
- 1974 Malibu Classic, 2 door
- 1975 Cutlass Supreme (Local car)
- 1973 Buick 225, 2 door. (Local Car)
- 1974 Monte Carlo, Red & White
- 1972 Gremlin, air, P.S., Automatic, Good mileage
- 1974 Gremlin, automatic, P.S., air, Good mileage
- 1976 Cordoba Chrysler, black
- 1974 Ford Station Wagon, black
- 1972 Buick Skylark, Cheap

### Trucks

- 1977 Chev. Pickup, 6 cyl, 2 ton
- 1974 Chev. Pickup, 6 cyl, automatic, blue
- 1975 C-20 Pickup, 4 wheel drive, red
- 1976 C-20 Pickup, 4 wheel drive, cream
- 1974 C-20 Pickup, 4 wheel drive, red & white
- 1974 C-10 Pickup, automatic
- 1974 C-10 Pickup, (black) 4 wheel, power, wheels & tires
- 1969 1/2 ton truck with flat and racks, 12 ft bed
- 1969 1/4 ton truck with 14' bed

### Emery Clark Cars

See Emery Clark, Sr. or Billy Clark  
Carlsle, Ky.

## \$500 "extras" FREE!

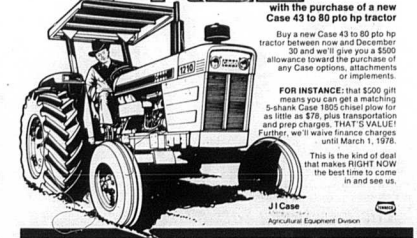

with the purchase of a new Case 43 to 80 hp tractor

Buy a new Case 43 to 80 hp tractor between now and December 30 and we'll give you a \$500 allowance toward the purchase of any Case option, attachments, or implements.

FOR INSTANCE: That \$500 gift means you can get a matching 5-hank Case 1005 chisel plow for as little as \$75, plus transportation and prep charges. THAT'S VALUE! We'll waive financing charges until March 1, 1978.

This is the kind of deal that makes RIGHT NOW the best time to come in and see us.

**Case**  
Agricultural Equipment Division

**Millersburg Market**  
(A Ky. Food Store)  
Millersburg, Ky.

**Elgin Church**  
Bethel, Ky.  
Phone 247-3322

## Everybody's Market Place

### Mercury Classified Ad Rates

3 Cents Per Word (Minimum \$2.00)  
15 Words or Less

Display Classified—\$1.75 per inch (Minimum Display Classified 1 1/2 inches)

NOTICE: "Poor Valley Electric" Refrigerator, Air Condition and Heating. Call Installation and repair. Call Chatter Box, Carlsle, 289-5709 or 289-7793.

NOTICE: "Poor Valley Electric" Refrigerator, Air Condition and Heating. Call Installation and repair. Call Chatter Box, Carlsle, 289-5709 or 289-7793.

NOTICE: "Poor Valley Electric" Refrigerator, Air Condition and Heating. Call Installation and repair. Call Chatter Box, Carlsle, 289-5709 or 289-7793.

### FOR SALE

FOR SALE: 2-pc. living room set, 1973. Call 289-2671.

FOR SALE: Dairy cow hay, alfalfa, orchard grass, timothy. 1,000 bales. Call 289-2671.

FOR SALE: 1973 Buick Wildcat. Call 289-2671.

FOR SALE: 1973 Buick Wildcat. Call 289-2671.

### EXECUTIVE NOTICE

All persons knowing themselves to be indebted to the estate of William Henderson, deceased, will call upon the undersigned at once and settle same; and those having claims against said estate will present same properly proven to the undersigned or attorney for payment. Thelma Henderson, executrix of the estate of William Henderson, deceased. Conley and Conley, attorneys, 12-23-73.

### ADMINISTRATOR NOTICE

All persons knowing themselves to be indebted to the estate of Charles T. Payne, deceased, will call upon the undersigned at once and settle same; and those having claims against said estate will present same properly proven to the undersigned or attorney for payment. Ray Payne, Administrator of the estate of Charles T. Payne, deceased. Charles M. Payne, deceased. 12-23-73.

### NOTICE

Notice is hereby given pursuant to KRS 434.140(1), KRS 100.212, Article VI, section 6.11 and Article III, section 23 of the City of Carlsle Zoning Ordinance, that the City of Carlsle, consisting of 38.2 acres, presently an unincorporated area, as a Residential District 60 (R-6); and after said determination is recommended to the City Council of Carlsle, Kentucky, pursuant to KRS 100.212, whether or not to amend the Zoning Map accordingly.

At/Over Watch Berry Chairman, City of Carlsle, Independent Planning Commission. 12-23-73.

### NOTICE

NOTICE: Marshall's Restaurant will have their Christmas dinner on Friday, Dec. 23, Turkey and all trimmings. 12-23-73.

Alterations: Have new blind stitch machines. Will do alterations in my home. May do some sewing also. Call 289-2665.

NOTICE: Charles E. Electronics. 1. repair refrigeration units, washers and dryers, freezers, hot water heaters and electric lawnmowers. Charles Gates, phone 289-2675. 12-23-73.

### CROSSWORD PUZZLE

ACROSS: 1. Microtrans (7)  
2. High school and others (4)  
3. Shifts (5)  
4. The trail (5)  
5. Mass. nickname (5)  
6. Great town (5)  
7. High school (5)  
8. Table sport (5)  
9. Standard (5)  
10. 18th century (5)  
11. 18th century (5)  
12. Coat parts (5)  
13. 17th century (5)  
14. Power belts (5)  
15. Machine tool (5)  
16. Buildings (5)  
17. Musical passage (5)  
18. Early part of (5)  
19. (Aber.) (5)  
20. 4000 (5)  
21. Quaint (5)  
22. 4000 (5)  
23. 4000 (5)  
24. 4000 (5)  
25. 4000 (5)  
26. 4000 (5)  
27. 4000 (5)  
28. 4000 (5)  
29. 4000 (5)  
30. 4000 (5)  
31. 4000 (5)  
32. 4000 (5)  
33. 4000 (5)  
34. 4000 (5)  
35. 4000 (5)  
36. 4000 (5)  
37. 4000 (5)  
38. 4000 (5)  
39. 4000 (5)  
40. 4000 (5)  
41. 4000 (5)  
42. 4000 (5)  
43. 4000 (5)  
44. 4000 (5)  
45. 4000 (5)  
46. 4000 (5)  
47. 4000 (5)  
48. 4000 (5)  
49. 4000 (5)  
50. 4000 (5)

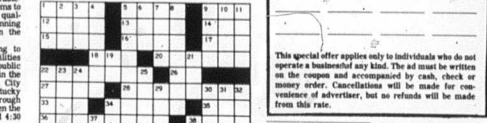

### IN QUOTES

No Compass has ever been invented for the high seas of matrimony.

W. HEINE

### WIDOW YOU BELIEVE.

A tornado that struck St. Louis in 1927 caused \$20 million worth of damage in five minutes.

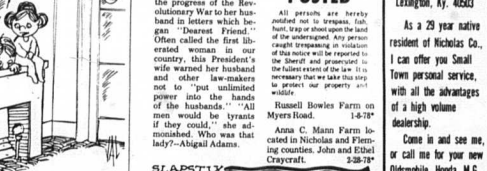

### MAGICWORD

HOW TO PLAY: Read the list of words look at the puzzle. You'll find one word on it directed horizontally, vertically, diagonally, backward, draw a circle around each letter of a word found in the puzzle. Then look at the list of words. The word that has a letter in a circle around it is the magic word. Find the magic word. When you find all the words, the magic word will be the last word in the list.

ANSWER NEXT WEEK.

Last Week's Answer: TRADITIONS 293

### DASHING THROUGH THE DOUGH?

Snowed under by the high cost of Christmas gift giving?

Don't despair—There is a "store" where prices are small—Send a subscription to The Carlisle Mercury, in Kentucky \$6.30; Out-of-state \$8.00 for 52 issues.

We'll even send a Christmas card.

**The Carlisle Mercury**  
234 Locust St. Carlsle

**CLIP AND SAVE**  
People To People  
**CLASSIFIED ADS**  
In THE CARLISLE MERCURY  
24 Words or Less  
THREE Times For  
**\$3**  
Write Your Ad Here!

This special offer applies only to individuals who do not operate a business of any kind. The ad must be written on the coupon and accompanied by cash, check or money order. Cancellations will be made for convenience of advertiser, but no refunds will be made from this rate.

**STAN HARDY GAS CO.**  
Gas service anywhere used. Heating, cooking, water heating, etc.  
Carlsle, Ky. 289-2183

**insulspray**  
Foamed-in-place insulation  
Call for literature call  
Carlsle, Ky. 289-2183

**POSTED**  
All persons are hereby notified not to trespass, fish, hunt, trap or shoot upon the land of the undersigned. Any person caught trespassing or violating this notice will be reported to the proper authorities and the full extent of the law will be enforced. We take this notice to prevent our property and wildlife.  
Russell Bowles Farm on Myers Road. 14-78  
Anna C. Mann Farm located in Nicholas and Boone counties. John and Ethel Crockett. 9-28-72

**Fashion shows are frock festivals**

**SLAPSTIX**

**DASHING THROUGH THE DOUGH?**  
Snowed under by the high cost of Christmas gift giving?  
Don't despair—There is a "store" where prices are small—Send a subscription to The Carlisle Mercury, in Kentucky \$6.30; Out-of-state \$8.00 for 52 issues.  
We'll even send a Christmas card.  
**The Carlisle Mercury**  
234 Locust St. Carlsle

**TOM HARDIN**  
Don Jacobs Oldsmobile Inc.  
2698 Nicholasville Rd.  
Lexington, Ky. 40503

As a 29 year native resident of Nicholas Co., I can offer you Small Town personal service, with all the advantages of a high volume dealership.  
Come in and see me, or call me for your new Oldsmobile, Jaguar or a Blue Ribbon Used Car.  
Business Phone 276-2546  
Home Phone 289-7275