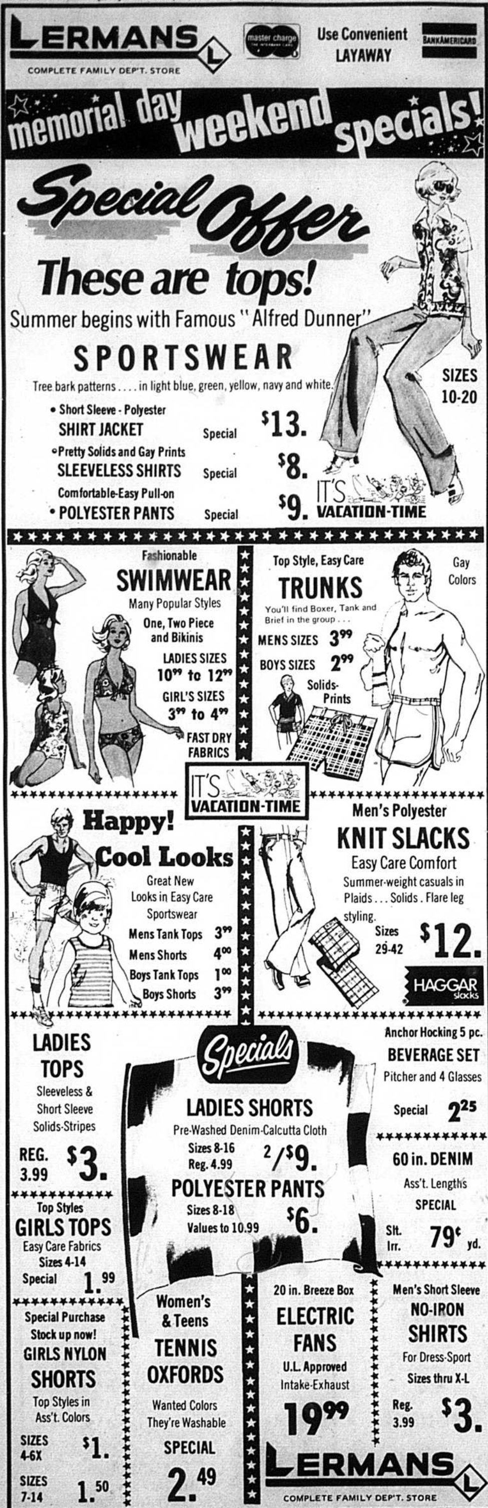

★ CROSSWORD PUZZLE ★

ACROSS

1. A cushion
4. Small particle
8. To pull
12. Non-professionals
14. Network
15. A tour
16. Decay
17. Persian coin
18. A swelling
20. To pull about
22. Unclose (Poet.)
23. Angry
25. S.A. country
27. Asian country
31. True skin
34. Through (Pref.)
35. Obtain
37. Able to
38. Succulent herb
41. Sickness
44. Give temporarily
46. Hawaiian dish
47. 22nd letter, Greek alphabet
49. Herd of whales
51. Fastened
55. Close relative
57. Golf term
59. Method
60. Herb
61. Wages
63. Existence
64. Draw slowly
65. Genitive case of Deus

DOWN

1. Young attendant
2. In the midst
3. Venture
4. Yourself
5. Belonging to us
6. Fast walk
7. To bar
8. Turkish measurement
9. An expedient
10. Malayan palm
11. Plural of was
13. British soldier
19. Swiss river
21. To marry
24. Remove earth
26. Royal Engineers (Abbr.)
27. Fuss
28. Title of respect
29. Young trees
30. Hawaiian cord
32. Male
33. Small insect
36. Top
39. Hawk
40. Short sleep
42. Plot of land
43. Florida city
45. Well-known
47. Receptacle
48. Colors
50. Beloved
52. Pool of water
53. Border
54. Jute plant
56. Foot part
58. Time period
62. National Guard (Abbr.)

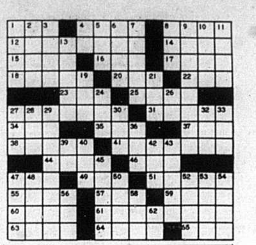

Dear Debbie

Letters to DEBORAH WHITE

DEAR DEBBIE:

My daughter-in-law invited me to spend Mother's Day with them. They live a good hour's drive away. When I got there she and my son went out to dinner with friends and left me behind to babysit for my 3-year-old grandson. They returned after midnight and didn't even ask me to spend the night, so I drove home alone at that hour. I am widowed and usually welcome the opportunity to sit with my grandson, but NOT on Mother's Day and NOT when I was invited on the pretext of spending the day with them. My daughter-in-law is very domineering. I didn't say anything because in the past things like this have caused a rift and I don't want to be deprived of seeing my grandson. How can I let this girl know how much she hurt me?

GRANDMA

DEAR GRANDMA:

You're making undue allowances for your son. Where was he when this colossal insult was taking place? He is just as responsible as your daughter-in-law. Let him know how rude their behavior was, and speak up if it happens again. If this causes a rift, let it. You're better off being an absentee grandma than a patsy.

• • •

DEAR DEBBIE:

A new girl came to class so my best friend and I became friends with her and I thought that was fine. Now the new girl took away my best friend and they dropped me like a hot potato. I try to be around them as much as possible, but they mostly ignore me. I also tried to make new friends but it didn't work out.

SAD

DEAR SAD:

At your age it's common for allegiances to shift rapidly. You say you are trying to make new friends, but you're still expending energy hanging around the old friends who ignore you. My advice is to start ignoring them, and pronto. Once you devote yourself to completely making new friends, you'll begin to develop many warm, close relationships. Start now!

• • •

DEAR DEBBIE:

I have gotten myself in trouble. I was going with this boy for two years. When I told him about the baby he denied it was his. I KNOW it's his because he's the only one I have ever been with. I am 17 and still in high school. He is 19. Now I don't know what to do. I don't have money and if I tell my parents they will skin me alive. It hurts me bitterly that my boyfriend deserted me and won't accept any responsibility. I'm in my third month and am afraid to have this baby unless he marries me, which he will not. What can I do?

SORRY

DEAR SORRY:

Don't be so quick to write off your parents. Instead of "skinning you alive" they will probably give you all the help and understanding you need right now. If they don't, have a talk with your doctor. If he can't help you arrive at a decision you can live with, ask him to refer you to someone who can.

LAUGH OUT

In one of the towns of the Pacific coast a distinct earthquake shock was felt and when the municipal building rocked perceptibly, the city fathers left without bothering about formalities.

The clerk, a man of rules and regulations, was hard put to it to give his minutes the proper official tone. Finally he evolved this masterpiece:

"On motion of the city hall, council adjourned."

Feelin' Good

If you feel like experimenting with food, don't experiment with rhubarb leaves. They're actually poisonous if you eat them even though the stalks are good in pies.

LAFFS

"I learned something about writing. Poetic license doesn't include walls."

★★NEXT WEEK'S★★ HOROSCOPE

By Clay R. Pollan

FOR WEEK BEGINNING MONDAY, JUNE 7, 1976

If your birthday occurs this week . . . your intellectual quickness makes you a forceful, magnetic, versatile person. You are sensitive to the impressions you receive. Be careful of associations.

Aries | Mar. 21 - Apr. 19 | Pluto
Once you have made a commitment, stick to it. You come out better than had been expected on a special money deal. You are now able to rid yourself of an unnecessary burden. New challenges and contacts are on the agenda. Do whatever is needed to improve health.

Taurus | Apr. 20 - May 20 | Venus
You have a good chance to expand social circle this week. Accept invitatons that will allow you to meet people you can esteem. Be self-reliant and more than a little impersonal with others. Entertain people you work with. Try exotic dishes with a good wine.

Gemini | May 21 - June 20 | Mercury
This weeks trends may turn the tide of your life. Unexpected news may come and a strange person may enter your circle. Seek ways to improve your home environment by adding better lighting and compatible colors. Unfounded rumors abound. Consider the source.

Cancer | June 21 - July 22 | Moon
Sit down and concentrate if a member of the opposite sex wants to talk about a sensitive matter. Keep cool and do not talk out of turn. Plan a trip. Study travel folders and estimate expenses. If offered an attractive proposition, don't hesitate to accept it.

Leo | July 23 - Aug. 22 | Sun
Things in general seem to get better now. The results of recent letter writing will send your outlook upward. Proper timing is key. A chance may come to end bothersome predicament. Gain space. Discard unneeded things. Don't be talkative about secret hopes. Plan wisely.

Virgo | Aug. 23 - Sept. 22 | Mercury
You tend to worry too much about past unpleasantness. Let the past go for good. Don't allow yourself to be hampered by nostalgic longings. Be more realistic. See people and situations as they actually exist, not as you wish they could be. You gain in material things.

Libra | Sept. 23 - Oct. 22 | Venus
You can bring about a major change for improvement by taking on new responsibilities, avoiding complaints, being happy and pleasant. Reach new agreements or bring more harmony into partnership. Travel is favored. Revisit an old haunt that you've had in mind.

Scorpio | Oct. 23 - Nov. 21 | Mars
The lunation accents some possible difficulties ahead this week. There may be some disagreements or conflicts caused by financial problems, but nothing lasting is indicated. Pressure will lighten and you should find yourself able to get more things done.

Sagittarius | Nov. 22 - Dec. 21 | Jupiter
Aspects suggest the successful end to a business venture during the week. Your material security will be an important factor. This is a good time for major decisions and for signing contracts. Hidden talent and ablity should surface at this time. Accent is on development.

Capricorn | Dec. 22 - Jan. 19 | Saturn
Moon signs give your self-expression a very dynamic and energetic quality. Whatever you do at this time will be done with intensity. Constructive aspects will bring opportunity to improve home. Small changes in surroundings could have beneficial effect on you.

Aquarius | Jan. 20 - Feb. 18 | Uranus
Aspects put the spotlight on you and your activities. The period should bring the conclusion of an important matter for you. This is the time to clear the air of unspoken tensions and for telling others how you feel. New people who enter the scene at this time will be valuable to you.

Pisces | Feb. 19 - Mar. 20 | Neptune
This is a week of rich opportunity and you should take full advantage of it. Your feelings now become more positive, relationships become easier to handle. Sociability is accented. Attend doings and try to be seen where influential people gather. People admire you.

McNaught Syndicate

MAGICWORD

HOW TO PLAY: Read the list of words. Look at the puzzle. You'll find these words in all directions – horizontally, vertically, diagonally, backwards. Draw a circle around each letter of a word found in the puzzle then strike it off list. Circling it will show a letter has been used but will leave it visible should it also form part of another word. Find the big words first. When letters of all listed words are circled, you'll have the given number of letters left over. They'll spell out your MAGICWORD.

BASEBALL TALK — Sol.: 12 letters

CLUES

A--American, Astros; B--Ball, Bases, Bats, Boston, Braves, Brewers; C--Cardinals, Cubs; D--Dodgers; E--Expos; F--Finley, Fuentes; G--Giants, Grote; I--Indians; L--Leagues; M--Mets, Milner; N--National; O--Orioles; P--Padres, Pen, Phillies, Pirates; R--Rangers, Reds, Royals; S--Save, Score, Seaver, Shea, Steal; T--Tigers, Twins; U--Unser; Y--Yankees

ANSWER NEXT WEEK

Last Week's Answer: OBSERVANCES 212

©1976 McNaught Synd.

O	M	I	L	N	E	R	S	E	T	A	R	I	P	A
R	P	S	C	S	E	I	L	L	I	H	P	B	M	S
I	A	N	F	S	R	O	Y	A	L	S	R	E	E	T
O	D	I	I	E	S	E	S	A	B	A	R	S	R	R
L	R	W	N	T	S	B	U	C	V	I	O	N	O	O
E	E	T	L	N	P	E	N	E	C	S	R	A	C	S
S	S	M	E	E	V	A	S	A	P	H	E	I	S	S
E	L	S	Y	U	S	T	N	N	T	E	S	D	R	L
S	A	T	I	F	L	E	I	T	O	A	N	N	E	A
T	E	A	I	E	X	L	A	G	S	T	U	I	W	N
N	T	B	T	P	O	N	A	V	E	T	S	S	E	I
A	S	O	O	R	E	D	S	B	E	R	E	O	R	D
I	R	S	D	O	D	G	E	R	S	R	S	M	B	R
G	Y	A	N	K	E	E	S	R	E	G	N	A	R	A
N	A	T	I	O	N	A	L	E	A	G	U	E	S	C

CLASSIFIED ADS
THE PLACE TO LOOK

Mercury Classified Ad Rates

8 Cents Per Word.............. Minimum $2.00
[25 Words or Less]

Display Classified.............. $1.50 per Inch

[Minimum Display Classified 1½ Inches]

NOTICE: We are not responsible for errors in Want Ads, we will rerun without charge corrected ad if notified the following week. Any error on number of insertions should be reported the week following publication of advertisement. Failure to report by 10 a.m. Tuesday will result in the customer being charged for that or following weeks insertions unless notified by advertiser. The Carlisle Mercury.

FOR SALE

USED APPLIANCES: Two 40" double-oven electric ranges; three 30" electric ranges; 3 refrigerators; 1 dryer; 1 vinyl Hide-a-bed; 1 vinyl recliner. Garrett's Furniture Co., phone 289-2308. 5-27-tfn.

FOR SALE: 1965 Cadillac in good condition. $450. 1965 Ford Station Wagon, 6 cylinder, clean and in good condition. 1968 Honda 300 Super Hawk, engine recently overhauled. See or call Billy Gaunce, 216 High Street, Carlisle. 289-2341. 5-27-2tchg.

FOR SALE: Early American Living Room furniture, new beautiful colors. Nylon and Herculon Covers, Coil Spring Base, Special $399, your choice. Also Herculon and Vinyl Living Room, Coil Spring Base, $299. See at Garrett's Furniture Co., phone 289-2308. 5-27-tfn.

FOR SALE: Riding mower. Call 289-5846. 5-27-2t*

CB equipment, antennas installed in your vehicle at Garrett's Furniture Co., phone 289-2308. 5-27-tfn.

FOR SALE: Two boys leisure suits, size 20. Call Carole Moreland, 289-5470. 5-27-1tchg.

FOR SALE: Old fashion Eagle Claw bath tub with plumbing; wall mount bathroom sink; new 60 foot radio tower. James A. Noll, 289-5990. 5-27-1t*

FOR SALE: Hahn's Roto-Tiller 3½ H.P. only $229.95. Limited quantity. Garrett's Furniture Co., phone 289-2308. 5-27-tfn.

FOR SALE: Three bedroom brick home with bath, W/W carpet. Nice level lot. Phone 289-7235. 5-27-2t*

FOR SALE: Complete line of fishing supplies. Come in and see what you need at Home Hardware. 5-27-1tchg.

FOR SALE: Aluminum siding, storm windows and doors, carports, awnings. For free estimate phone James Rawlings, 289-2388 or John Hamilton, 289-2362. 4-22-tfn

FOR SALE: Tomato plants (Big Boys), pepper, cabbage and bedding plants of all kinds. The Beauty Shoppe, 113 E. North. Call 289-5772. 5-13-tfn.

FOR SALE: Awnings, Patios, Carports, new and used; also aluminum siding. Call Ward Shannon 484-2089 collect for free estimates. 5-28-76*

FOR SALE: One good used Hotpoint refrigerator. At Home Hardware. 5-27-1tchg.

FOR SALE: Minnows, 3 doz. $1.00. Night crawlers, red worms red wigglers, wax worms. Crickets, soon. Tackle and supplies. Open any time. Wilson's Bait Shop. 113 E. North, 289-5772. 5-6-tfn.

FOR SALE: 1968 Ford, 1 ton, flat bed truck with cattle racks. Phone 289-2596. 5-20-2tchg.

FOR SALE: Farm tractor Allis Chalmers; Model "C" 2-way plows, mower, and cultivators. Good condition. Call 289-5572. 5-13-3t*

FOR SALE OR RENT: Wheelchairs, walkers, adjustable commodes, crutches and canes. Carlisle Drug Co. 4-8-tfn.

FOR RENT

FOR RENT: Two bedroom apartment in duplex on High Street, phone 289-2036. 5-20-3t¶

FOR RENT: Modern three bedroom house on 68. Phone 289-2303. 5-13-3t*

WANTED

WANTED: Funds to clean Old Concord Cemetery. Contact W.J. Alexander, trustee, 501 E. North St., 289-5556. 5-27-2t*

HELP WANTED: Apply in person at Little House Restaurant. 5-27-1t*

LOST

LOST: Lost or strayed from farm on Cassidy Road, three head of cattle. Weight—approximately 400 to 500 pounds. Would have tag in ear. Please notify Paul Tincher, 289-5618. 5-27-2tchg.

LOST: One Charolais cow weighing 800 lbs. East Union vicinity. Blue paint on back. Call collect, 383-4288. Reward. 5-27-1t*

NOTICE

NOTICE: We have a new supply of lamp shades and supplies. See today at Home Hardware. 5-27-1tchg.

OPENING SOON: Farm Custom Meat Processing for Home Freezers. Contact Robert Coatney, 289-2412. You can butcher at home or we can come to your farm and butcher it. 5-27-1tchg.

YARD SALE: Saturday and Sunday. Bald Hill Road. From 10 to 6. Men's, women's clothes, uniforms and miscellaneous items. Mrs. William Hargis, Barterville. 5-27-1tchg.

NOTICE: Yard Sale. Saturday, Sunday, Monday, May 29-30-31. Hours 8 a.m. to 5 p.m. 311 Kennedy Heights, Mrs. Gene Kelley. 5-27-1t*

NOTICE: We now have the agency for Case Knives. See our many styles today at Home Hardware. 5-27-1tchg.

NOTICE: Charlie's Electronics. I repair refrigeration units, t.v.'s, dryers, car air conditioners (gas and repair), and lawnmowers. Charles Gates, phone 289-2675. 5-13-tfn.

NOTICE: Anyone wanting wagon beds, truck beds, side boards or truck racks, call Ed Mitchell, 289-5637 after 4:30 weekdays or anytime on weekends. 5-13-3tchg.

NOTICE: Furniture refinishing. David Wilcoxson, 289-5849. 5-13-3t*

NOTICE: Don't do any blacktopping until you see Grover McFarland, at Paris, phone 987-4115; night 987-3111. 18 years experience. 4-29-5t*

NOTICE: Electric service. Wiring of new houses, barns, silos and garages, etc. 24 hour service. Added service, change overs and appliance plugs. Vaughn's Electric Service, 289-2348. 5-13-4tchg.

NOTICE: Custom brick frame home built on your lot. Not prefab. No down payment. Financing available. Call 289-5470. 5-20-4tchg.

CARD OF THANKS: We wish to express our gratitude for those who sent cards, food, flowers, offered prayers, and to Bro. Sugg in the death of our grandson. Mr. and Mrs. Robert Hughes. 5-27-1tchg.

CARD OF THANKS: I would like to thank all my friends for their visits, flowers, gifts and cards while I was a patient in the Nicholas County Hospital. The ministers for their prayers, the hospital staff and Dr. Hamon, to my neighbors for their kindness since I have come home. Lucille Terrell. 5-27-1t*

CARD OF THANKS: I wish to thank the nurses, nursing staff, Dr. Kingsolver, Dr. Ray and Dr. Hellesbusch. Especially thanks to family, neighbors and friends for their deeds of kindness during my recent illness. Mrs. Glenn Ledford. 5-27-1t*

CARD OF THANKS: I wish to thank everyone for their kindness while a patient at Nicholas County Hospital. The ones who sent flowers, cards and gifts and visited. Thanks to the hospital staff, Dr. Morford, ministers for their visits and prayers and all who helped at home. May God bless you all. Mrs. Bruce J. Ring. 5-27-1tchg.

COMMONWEALTH OF KENTUCKY DEPARTMENT OF TRANSPORTATION BUREAU OF HIGHWAYS NOTICE TO CONTRACTORS

Sealed bids will be received by the Bureau of Highways, at its office, Frankfort, Kentucky until 10:00 A.m. Eastern Standard Time on the 3 day of June, 1976, at which time bids will be publicly opened and read for the improvement of:

RS GROUP 47 [1976]

Bituminous Concrete Surface Class I.

Nicholas Co., RS 91-279: The Moorefield-East Union-KY 13 Road (KY 57) from the Burns Pike (CR 1209) extending northeasterly to KY 1285, a distance of 2.408 miles.

Nicholas Co., RS 91-279: The Moorefield-East Union-KY 13 Road (KY 57) from KY 1285 extending northeasterly to KY 36, a distance of 3.111 miles.

Nicholas Co., RS 91-299: The Pleasant Spring Road from KY 13 extending southwesterly to KY 386, a distance of 3.200 miles.

Nicholas Co., RS 91-339: The East Union-Plum Road (KY 57) from the Bourbon County Line extending northerly to the Burns Pike (CR 1209), a distance of 1.312 miles.

The Bureau of Highways hereby notifies all bidders that it will affirmatively insure that in any contract entered into pursuant to this advertisement, minority business enterprises will be afforded full opportunity to submit bids in response to this invitation, and will not be discriminated against on the ground of race, color or national origin in consideration for an award.

Bid Proposals for all projects will be available until 9:00 A.M. EASTERN STANDARD TIME, THURSDAY, June 3, 1976, at the Division of Contract Procurement. Bid Proposals for all projects will be available at a cost of $2 each and remittance payable to State Treasurer of Kentucky must accompany request for proposals.

(NON REFUNDABLE) BID PROPOSALS ARE ISSUED ONLY TO PRE-QUALIFIED CONTRACTORS.

Specimen Proposals for all projects will be available to all interested parties at a cost of $2 each (NON REFUNDABLE). Specimen Proposals cannot be used for bidding. 5-27-1tchg.

Tell It All! Tell It Well! That's The Easy Way to Sell!—289-2464.

NOTICE

Notice is hereby given pursuant to KRS 424.140(1) and KRS Chapter 100, that the City of Carlisle Independent Planning Commission, at a special meeting at the City Office Building, Carlisle, Kentucky, on Wednesday, June 2, 1976, at 7:00 P.M., will hold a public hearing to determine and consider whether it should approve and adopt a comprehensive plan; to determine and consider whether it should recommend adoption or denial to the City Council of Carlisle, Kentucky of a text and map of zoning regulations; and to determine and consider whether it should approve and adopt subdivision regulations and if approved and adopted whether said Commission shall exercise extra-territorial jurisdiction for the purpose of said sub-division regulations.

/s/ Oliver Veach Berry
Chairman, City of Carlisle, Kentucky Independent Planning Commission
5-27-2tchg

EXECUTOR NOTICE

All persons knowing themselves to be indebted to the estate of Margaret Ann Gates, deceased, will call upon the undersigned at once and settle same; and those having claims against said estate will present same properly proven to the undersigned (or attorneys) for payment. Charles A. Gates, Executor, of the estate of Margaret Ann Gates, deceased. Conley & Conley, attorneys. 5-13-3t*

POSTED

All persons are hereby notified not to trespass, fish, hunt, trap or shoot upon the land of the undersigned. Any person caught trespassing in violation of this notice will be reported to the Sheriff and prosecuted to the fullest extent of the law. It is necessary that we take this step to protect our property and wildlife.

Keith Hardwick Farms. 9-4-76*

The Happy Gardener

INDOOR GARDENING CHORES

Indoor plants will need some attention this month too, and you shouldn't neglect them while you're involved with outdoor gardening.

This is a prime time to get fuchsia and lantana seedlings from nurseries where they should now be in abundant supply. Young, single-stemmed seedlings of these varieties, and also geraniums, will do very well indoors and by midsummer you'll have some very attractive new plants at full growth.

With windows opened, indoor gardens usually get more atmospheric moisture and more fresh air, both of which your potted plants will enjoy. But, open windows often allow pests to invade your plants and you should keep a regular vigil on them. Aphids are a particular problem, especially if you are growing seedlings indoors. Check tips of new growth frequently. Isolate infested plants from the others while treating them.

Indoor-growing begonias, Kafir lilies and gardenias are very hungry plants at this time of year and should be fertilized regularly--usually once every two weeks. Any plant which is budding or flowering now should receive a stepped-up feeding routine. Foliage plants need fertilizer now, too, although not as much as the bloomers.

If you have gloxinias, the brighter, stronger sun can cause them to grow in strange reaching patterns and you'll want to turn the pots every few days to make sure the leaves continue to grow wide and flat.

©1976 McNaught Synd.

MEN—WOMEN

The Army offers more than a good job with good pay.

You may not join the Army to get a college education, but it may end up that way.

Last year alone, 90,000 young people earned college credits while serving in the Army.

You may not join the Army to work in interesting places around the world, but it may end up that way.

You can work in Europe, Korea, Panama, Hawaii, Alaska, or almost anywhere in the Continental U.S.

You may just want to join the Army to take advantage of one of the best total benefit packages anywhere, and to do something meaningful for the Country.

Call SGT CARL TOOMEY
Collect: (606) 987-6812
Join the people who've joined the Army.
An Equal Opportunity Employer

CLIP AND SAVE

—People To People—

CLASSIFIED ADS In THE CARLISLE MERCURY

19 Words or less

THREE Times For $3

Write Your Ad Here:

This special offer applies only to individuals who do not operate a business of any kind. The ad must be written on the coupon and accompanied by cash, check or money order. Cancellations will be made for convenience of advertiser, but no refunds will be made from this rate.

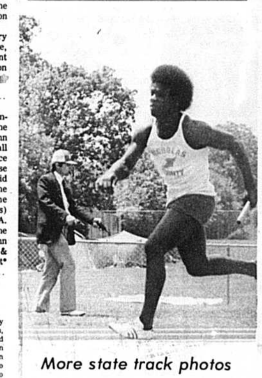

More state track photos

In the top photo, freshman Clifford Thompson is off and running in the first leg of the mile relay last Friday at the University of Kentucky. Bottom photo shows eighth grader Deanna Darrell leading the pack in the state 880 relay finals qualifying round.—Pat Conley photos

Memory Lane

IN THE GOOD OLD DAYS A LIFE GUARD MUST'VE BEEN A SINCERE HUMANITARIAN TO LIKE HIS WORK.

KIDS KORNER

by Jesse Jacobs

Collector's Sale City Taxes 1975

Pursuant to law, I will on June 12, 1976, at 2:00 P.M. on the steps of the City Building, Carlisle, Ky., sell sufficient property of the below taxpayers to pay their tax account for the year 1975. Any person paying before day of sale will have his name stricken from the list.

Allison, Bill R.	$ 8.06
Boone, Mike	7.57
Bowles, Fred W.	1.31
Bromagen, Nora	1.18
Brooks, Paul Est.	6.02
Buckler, Clay	4.25
Bussell, Dean	.66
Bussell, Virginia	.66
Caywood, Jackie	5.57
Chadwell, Jimmie	11.46
Craycraft, Eddie	4.39
Creasey, Fred & McKinney, John	157.09
Dixon, Danny R.	6.15
Dixon, Russell	23.44
Dutton, Allen	4.52
Finch, Steve	1.57
Howard, David	.12
Huffer, Woody	21.90
Hurst, John R.	7.85
Jolly, Steven	15.38
Lenz, Charles	3.73
Letcher, Reese	10.27
Leudenburg, Jane	2.16
Lucas, Jane E.	1.57
Lucas, Lawrence	23.83
Marshall, Robert	5.50
Medley, Robert	.25
Medley, Robert N.	7.20
Mitchell, Geneva	4.06
Morris, William	.25
Morris, Powell	.91
Mosely, Donald E., Sr.	8.51
Myers, Guy Est.	.52
McCarty, Cecil	2.23
McDavid, Carl W.	6.15
McGinity, W.E.	3.14
Owings, Allen H.	13.48
Pettit, Jesse	.52
Pettit, John	4.97
Shearer, Virgil	.39
Stamper, Joe	2.22
Thompson, Albert C. Jr.	11.19
Tincher, Aneti M.	5.69
Treadway, Carolyn	.66
Upchurch, James M.	2.55
Watkins, Ernest	.27
Willoughby, Mary A.	.25
Wyrick, Walter	82.48
Young, Henry P.	3.73

This the 20th day of May, 1976
City Council of Carlisle, Ky.
Joyce McIntyre, Collector

5-20-3tchg.